

SPINK

WHERE HISTORY IS VALUED

**SIMPLY THE MOST COMPREHENSIVE COLLECTION
OF FRENCH COLONIES EVER ASSEMBLED**



Auction to be held at



Featured at



DR. EDWARD GRABOWSKI POSTAL HISTORY COLLECTION OF FRENCH COLONIES French Guiana, Guadeloupe, Martinique, Comoro Islands and Madagascar

Sale Venue:

The Royal Philatelic Society London

15 Abchurch Lane

2nd Floor

London

EC4N 7BW

tel +44 (0)20 7563 4005 fax +44 (0)20 7563 4037

Vat No: GB 791627108



Sale Details		Wednesday 13 November 2019 at 1.30 p.m.	Lots 501-1028
		Thursday 14 November 2019 at 10.00 a.m.	Lots 1029-1519
		Thursday 14 November 2019 not before 1.30 p.m.	Lots 1520-1951

When sending commission bids or making enquiries,
this sale should be referred to as **GRABOWSKI - 19048**

Viewing of Lots		At Hôtel Ampère Paris, Salon Villiers, 102 Avenue De Villiers, Paris 75 017, FRANCE
		Thursday 7 November 2019 at 10:00 a.m. – 6:00 p.m.
		Friday 8 November 2019 at 10:00 a.m. – 6:00 p.m.
		Saturday 9 November 2019 at 10:00 a.m. – 6:00 p.m.
		At The Royal Philatelic Society London
		Monday 11 November 2019 at 10:00 a.m. – 5:00 p.m.
		Tuesday 12 November 2019 at 10:00 a.m. – 5:00 p.m.
		Private viewing by appointment only

Live platform



Your Specialists for this Sale



Dominic Savastano
dsavastano@spink.com
+44 (0)20 7563 4094



Thomas Fell
tfell@spink.com
+44 (0)20 7563 4076

Bids

Dora Szigeti
auctionteam@spink.com
+44 (0)20 7563 4005
fax +44 (0)20 7563 4037

Internet Bidding

Michael Lewis
support@spink.com
+44 (0)20 7563 4090

Payment Enquiries

Veronica Morris
creditcontrol@spink.com
+44 (0)20 7563 4018

VAT Enquiries

John Winchcombe
jwinchcombe@spink.com
+44 (0)20 7563 4101

The Spink Environment Commitment: Paper from Sustainable Forests and Clean Ink

Spink has a long history of preserving not only collectables but our planet, too. We are proud to ensure that our policy of sustainability and conservation keeps up with Spink's growth, helping improve the environment for new generations of collectors.

We insist that our printers source all paper used in the production of Spink catalogues from FSC and/or PEFC suppliers and use non-hazardous inks. We also ask they hold the environmental standard ISO 14001.

Spink recycle all ecological material used on our premises and we encourage you to recycle your catalogue once you have finished with it.

www.spink.com

@SpinkandSon

#Spink_Auctions

Spink_auctions

Spinkauctions

Spink_auctions



Group Chairman and CEO

Olivier D. Stocker

Directors

Tim Hirsch FRPSL Anthony Spink

Chief Financial Officer

Alison Bennet

Head of EMEA

Mira Adusei-Poku
mpoku@spink.com

Global Head of Banknotes and Bonds

Kelvin Cheung
kcheung@spink.com

Specialists

Stamps

Tim Hirsch FRPSL
David Parsons
Nick Startup
Neill Granger FRPSL
Dominic Savastano
Josh Barber
Thomas Fell
Ian Shapiro (Consultant)
Guido Craveri (Consultant)
Christopher Green
George Yue (Consultant)
Alan Ho

Bonds & Shares

Mike Veissid (Consultant)
Peter Christen (Consultant)

Books

Emma Howard
Nik Von Uexkull

Client & Auction Management

Geoff Anandappa
Dora Szigeti
Nik Von Uexkull
Benedetta Fusco
John Winchcombe
Viola Craveri
Samantha Lanevi
Newton Tsang
Katrina Chan

PR & Marketing

Rita Ariete
Alzbeta Lanova

Chief Customer Officer

Rita Ariete

Head of Americas

Charles J Blane
cblane@spink.com

Coins

Richard Bishop
Tim Robson
Gregory Edmund
Lawrence Sinclair (Consultant)
Barbara Mears
Ellie Boot
Greg Cole
Kin Choi Cheung
Paul Pei Po Chow
Joseph Lam

Historical Documents

Thomas Fell
Neill Granger FRPSL
Ian Shapiro (Consultant)
Greg Cole

Finance

Alison Bennet
Sue Pui
Marco Fiori
Mina Bhagat
Dennis Muriu
Veronica Morris
Nicholas Waring

Representatives For Australia

Peter Griffiths - pgriffiths@spink.com
Michael R. Downey - mdowney@spink.com

Representative For Canada

Timothy J. Stewart - tstewart@spink.com

Representative For Japan

日本での弊社オークションへの出品・参加に関してのお問い合わせ
Alan Ho - japan@spink.com

Representative For South Africa

Andrew Kennedy - akennedy@spink.com

Chief Operating Officer

Mira Adusei-Poku

Head of Asia-Pacific

Sue Pui
spui@spink.com

Banknotes

Barnaby Faull
Elaine Fung
Arnas Savickas
Henrik Berndt (Consultant)
Harris Webb
Greg Cole
Paul Pei Po Chow

Orders, Decorations & Medals

Marcus Budgen
Iain Goodman
Jack West-Sherring
Greg Cole

Wine & Spirits

George Koutsakis

Special Commissions

Ian Copson
Robert Wilde-Evans

IT & Administration

Michael Lewis
Berdia Qamarauli (Consultant)
Liz Cones
Slawomir Kolsut
Tom Robinson
Newton Tsang
Jacqueline Wong

Spink UK

69 Southampton Row
Bloomsbury
London
WC1B 4ET
Email:
conciierge@spink.com
Tel: +44 (0)20 7563 4000
Fax: +44 (0)20 7563 4066

Spink USA

145 W. 57th St.
18th Floor
New York, NY
10019
Email:
usa@spink.com
Tel: +1 646 941 8664
Fax: +1 646 941 8686

Spink China

4/F and 5/F
Hua Fu Commercial
Building
111 Queen's Road West
Sheung Wan
Hong Kong
Email:
china@spink.com
Tel: +852 3952 3000
Fax: +852 3952 3038

Spink Asia

Registered at:
50 Raffles Place
#17-01 Singapore Land
Tower
Singapore 048623
Email:
singapore@spink.com

Spink Switzerland

Via Livio 8
6830 Chiasso
Switzerland
Email:
switzerland@spink.com
Tel: +41 91 911 62 00
Fax: +41 91 922 20 52

ORDER OF SALE

Catalogue 1: Wednesday 13 November 2019 at 1.30 p.m. **Lots 501-1028**
Catalogue 2: Thursday 14 November 2019 at 10.00 a.m. **Lots 1029-1519**
Catalogue 3: Thursday 14 November 2019 not before 1.30 p.m. **Lots 1520-1951**

General Issues	Catalogue 2	(Day 2)	Lot 1029
Benin	Catalogue 1	(Day 1)	Lots 501-530
Comoro Islands	Catalogue 2	(Day 2)	Lots 1310-1337
Dahomey	Catalogue 1	(Day 1)	Lots 531-554
Djibouti	Catalogue 1	(Day 1)	Lots 555-573
French Congo	Catalogue 1	(Day 1)	Lots 574-624
French Guiana	Catalogue 2	(Day 2)	Lots 1030-1058
French Guinea	Catalogue 1	(Day 1)	Lots 625-652
French Indian Settlements	Catalogue 3	(Day 2)	Lots 1575-1622
French Polynesia	Catalogue 1	(Day 1)	Lots 810-905
French Sudan	Catalogue 1	(Day 1)	Lots 653-698
Gabon	Catalogue 1	(Day 1)	Lots 699-713
Guadeloupe	Catalogue 2	(Day 2)	Lots 1059-1248
Indo China	Catalogue 3	(Day 2)	Lots 1623-1908
Ivory Coast	Catalogue 1	(Day 1)	Lots 714-743
Madagascar	Catalogue 2	(Day 2)	Lots 1338-1519
Martinique	Catalogue 2	(Day 2)	Lots 1249-1309
New Caledonia	Catalogue 1	(Day 1)	Lots 906-1028
Obock	Catalogue 1	(Day 1)	Lots 744-756
Reunion	Catalogue 3	(Day 2)	Lots 1520-1574
St. Pierre et Miquelon	Catalogue 3	(Day 2)	Lots 1909-1951
Senegal	Catalogue 1	(Day 1)	Lots 757-809

Guide de l'utilisateur pour les acheteurs de la vente Grabowski

Comment enchérir?

. En venant en personne:

La meilleure façon de profiter d'une grande vente aux enchères. Si cette vente contient des pièces que vous recherchez depuis des décennies, c'est ainsi que vous pourrez sentir l'atmosphère et ajuster vos niveaux d'enchères au plus juste. Nous sommes situés en plein centre de Londres à dix minutes à pied de l'arrivée de l'Eurostar, et à une minute du British Museum. Nous pouvons vous conseiller de bons hôtels dans le voisinage dans toutes les gammes de prix.

. Par courrier:

En renvoyant à :

Spink, Auction Team- Vente Grabowski, 69 Southampton Row, Londres WC1B 4ET, Grande Bretagne, les numéros des lots et prix maximum que vous êtes prêt à payer pour chaque lot sur le formulaire inclus dans ce catalogue et prévu à cet effet. Vous pouvez poster vos ordres ou les envoyer par fax au +44 207 563 4037. C'est donc tout à fait comme une Vente sur Offres, sauf que nous vous demandons si possible de mettre des offres qui correspondent à des montants d'enchères (voir liste dans ce catalogue – sinon nous les arrondirons pour vous à l'enchère immédiatement inférieure), sachant qu'en cas d'égalité d'offres, la première reçue l'emportera s'il n'y a pas d'autres offres. Et si votre offre est la plus élevée, le lot vous sera attribué, au montant de l'enchère immédiatement supérieure à la dernière enchère recue. Si aucune autre enchère ne nous parvient, vous obtiendrez le lot au prix de départ. Nous effectuerons pour vous les enchères dans la plus grande confidentialité, et sans aucun frais, à partir du prix de départ, comme pour une vente sur offres. Les prix de départ, en vente aux enchères varient en général de 50% à 90% de l'estimation basse, mais reste à l'entière discrétion du commissaire-priseur.

. En laissant vos ordres sur notre site www.spink.com:

Vous devez simplement vous enregistrer si vous n'êtes pas déjà client. Il suffit alors de cliquer sur la vente Grabowski, puis de placer vos offres en cliquant sur le bouton « Bid » à coté de chaque lot.

. Par téléphone:

En réservant un téléphone en contactant Auctionteam@spink.com , pour les lots qui vous intéressent. En spécifiant bien les lots pour lesquels vous souhaitez être appelés. Attention le nombre d'opérateurs de téléphones dans la salle n'est pas illimité, et nous réservons le droit d'offrir ce service aux clients les plus réguliers. Donc si vous souhaitez utiliser ce mode d'enchères, contactez-nous le plus vite possible.

. Par Internet (Spink Live):

Pour cela, si vous n'êtes pas déjà client de Spink, il vous suffit de vous enregistrer au préalable sur <https://spink.com/user/sign-in/signup>. Ensuite, vous suivrez la vente comme si vous y étiez (son et vidéo) et enchérissez à votre guise en cliquant sur le bouton d'enchères. Si vous avez besoin d'assistance, n'hésitez pas à contacter notre Helpline informatique au +44 207 563 4090.

. Par l'intermédiaire d'Agents:

Vous pouvez utiliser des agents totalement indépendants de Spink qui exécuteront vos ordres en votre absence dans la salle moyennant un pourcentage additionnel à négocier directement avec eux pour ce service. Certains négociants en timbres offrent parfois également ce service.

Comment régler ses achats?

Rien de plus facile. Les prix sont en euros donc aucune complication, ni aucun risque de change pour les acheteurs français et européens.

Vous pouvez régler par:

. Carte de crédit (frais supplémentaires sur certaines cartes) virement bancaire; espèces en dessous de 10,000 euros si vous êtes sur place.

Rappel important : Tous les prix d'adjudication au marteau sont à augmenter de 20% de frais d'adjudication (et le cas échéant de la TVA sur ces frais, soit 4%).

Pour toute information complémentaire en français sur comment participer à la vente, contacter Victor au + 44 207 563 4103 ou envoyer un courriel en français ou en anglais à chairmanoffice@spink.com .

En vous souhaitant une agréable participation à cette vente aux enchères !

SPINK

LONDON
1666

NOW AVAILABLE AT SPINK BOOKS

DALLAY CATALOGUES

A wide variety of editions available
on our website

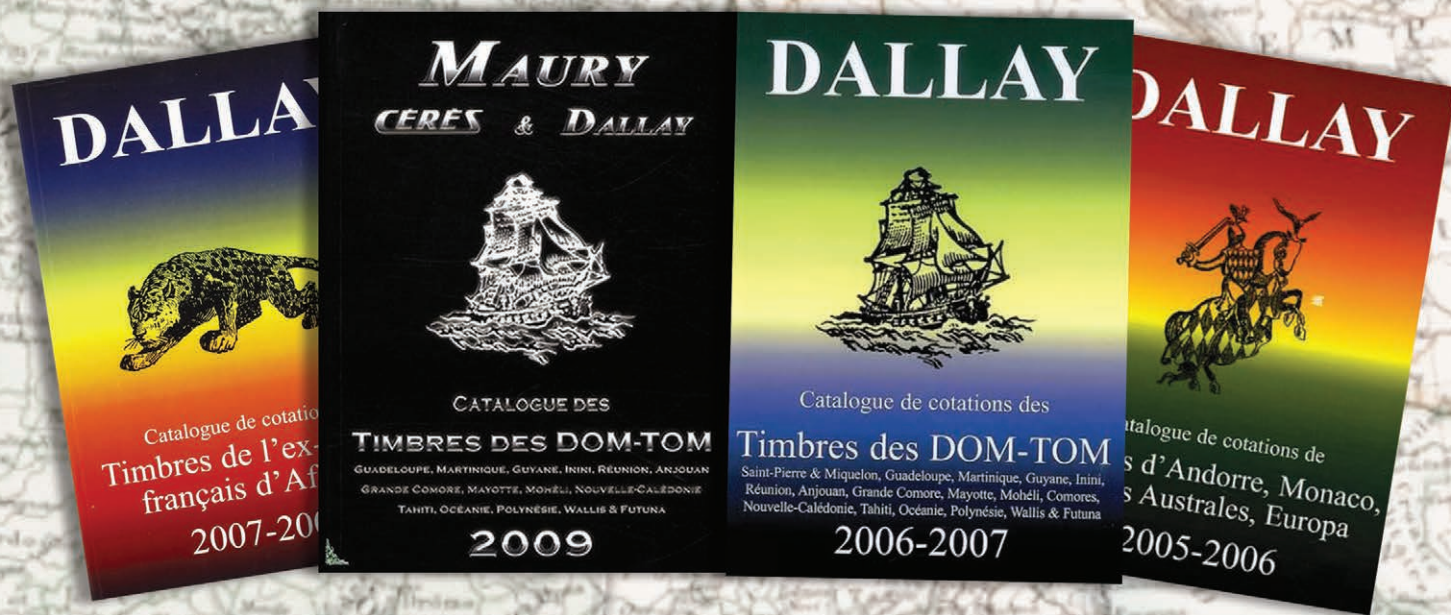

£5 - £10

FOR A LIMITED TIME

For more information, please contact the Spink Books Department
Tel: +44 (0)20 7563 4119 | Email: books@spink.com

SPINK London | 69 Southampton Row | Bloomsbury | London | WC1B 4ET

WWW.SPINKBOOKS.COM

Extensions

Prospective buyers who wish to obtain an expert opinion on any lot (other than a mixed lot or lot containing undescribed stamps) are requested to notify Spink in writing not less than forty-eight hours before the time fixed for the commencement of the first session of the sale. If accepted by Spink, such request shall have the same effect as notice of an intention to question the authenticity of the lot for the purposes of Condition 3.4 of our Terms and Conditions for Buyers.

Notice of a request for an expert opinion must give the reason why such is required and specify the identity of the expert which will be subject to the agreement of Spink. All lots for which Certificates of Authenticity are desired must be submitted by Spink to the Expert Committee for choice.

Buyers are reminded that any lot(s) purchased “on extension” are subject to payment in accordance with our normal Terms & Conditions of Business. Settlement of any lots on extension should be made at the time of invoice payment. Overdue accounts are subject to interest charges.

Extensions requested on account of condition will not be accepted for expert opinions. Any Lot described as having faults or defects may not be returned should a certificate cite other faults or defects not included in the catalogue description.

Should Spink accept a request for an extension under the foregoing provisions of this paragraph, the fact may be stated by the Auctioneer from the rostrum prior to the sale of the lot.

It should be noted that any stamp accompanied by a Certificate of Authenticity is sold on the basis of that Certificate only and not on the basis of any other. No request for an extension will be accepted on such a stamp and the return of such a stamp will not be accepted.

Notes Concerning Descriptions

GUM: Original gum should be expected on unused stamps where appropriate, unless stated otherwise in the description:

mint	unused with original gum showing slight disturbance caused by previous hinge, which may be present in part or entirely removed
part original gum	unused with original gum significantly disturbed or heavily hinged
unmounted mint	original gum as issued
unused	without gum

COVERS: Should be expected to have minor nicks and tears usually from opening. Folded letters or covers normally have one or two file folds. These are not described unless of an exceptional nature and are not grounds for return.

entire letter	complete as sent with comments still attached to the outer address portion
entire	the outer portion of a folded letter but without contents
cover	an envelope

Symbols and Abbreviations

⊗	unmounted mint	d.s.	datestamp
★	unused	h.s.	handstamp
○	used	Ⓐ	air mail
⊞	block of four	Ⓢ	specimen
⊞	block larger than four	Ⓒ	cancelled
⊞	used on cover, entire letter, etc.	Ⓔ	essay
△	on piece	Ⓟ	proof
var.	variety, varieties	F	forgery
cat.	catalogue, catalogue value	R	reprint
c.d.s.	circular datestamp		

References

Catalogue values and numbers are those taken from the latest available edition.

The use of Gibbons Specialised catalogues in Great Britain sales is clearly indicated. Where other catalogues are used they are mentioned by name.

Buyers are reminded that payment must be made within seven days from the date of sale (condition 5.4.1), and interest will be added for overdue accounts (condition 5.10.1.1).

Please note charges for credit card payments (condition 5.4.3(iii)).

Buyers are reminded that if they default on a successful bid that details relating to such default may be shared with other auction houses and live bidding platforms (condition 5.11).

Note: All buyers must read the notes concerning requests for Extensions printed on page 6 of this catalogue.

The Terms of that notice must be complied with fully under all circumstances.

Please note that 'Spink Live' is now running on a new and improved on-line bidding platform, which is accessible through www.spink.com and also as a SpinkLive app available for download from the App Store.

You can continue bidding online free of charge.

THURSDAY 14 NOVEMBER 2019

Commencing at 10.00 a.m. (Lots 1029-1519)

GENERAL ISSUES



1029

- x1029 ★田 1871-76 thin figures 40c. orange, thick figures 10c. brown on rose, **blocks of four**, large part original gum, good to large margins all round, the 40c. a little oxidised, the 10c. signed Maury, Roumet, Brun €350-700

FRENCH GUIANA

- x1030 ☒ 1894-1922 selection of twenty-one covers (one front) and cards, including 1902 cover registered to Paris franked 40c., printed matter, postal stationery, destinations with France, Great Britain, Indochina, Netherlands, New Caledonia, United States, etc., chiefly fine. An interesting lot. Photo on our website €400-800
- x1031 ☒ 1896 (3 Feb.) envelope to Gand, Belgium franked 1c. strip of five, 5c. and 1892 diagonal "GUYANE." on perf. Dubois 15c., octagonal Ligne C/Paq. Fr. No. 1 cancellations, arrival datestamp on reverse; the 15c. torn but still very scarce €150-300
- x1032 ☒ 1896 (2 Aug.) Dubois 15c. postal stationery letter card with diagonal "GUYANE.", additionally franked 5c. and 30c. registered to Germany, Cayenne/Guyane cancellations, octagonal Paq. Fr. No. 1 on the front and arrival on reverse; fine and very rare commercial use and with margins intact €200-400
- x1033 ☒ 1897 (18 Feb.) reply portion of 10c. + 10c. postal stationery card, returned from Brazil, endorsed **Via Barbados**, with Georgetown/Br. Guiana and Cayenne/Guyane transit and arrival markings on the front, a variety of transit datestamps on reverse; fine and exceptional use €150-300

Photos also appear on page 9

French Guiana - contd.

- | | | |
|---------|---|----------|
| x1034 ☒ | 1899 (3 Feb.) 25c. postal stationery envelope, additionally franked 15c., registered to Lyon, Cayenne/Guyane cancellation, octagonal Ligne C/Paq. Fr. No. 1 and with arrival on reverse; a fine French community rate registered franking | €150-300 |
| x1035 ☒ | 1901 (1 June), declared value (500Fr.) letter to Paris franked 20c. and 40c. with Cayenne/Guyane cancellations, octagonal datestamps and with a variety of transit and arrival markings on the reverse; fine | €120-240 |
| x1036 ☒ | 1902 (31 Jan.) 15c. postal stationery envelope to Gand, Belgium, Cayenne/Guyane cancellation, underpaid by 10c. and taxed by 20c. Postage Due on arrival; fine | €100-200 |
| x1037 ☒ | 1903 (27 Feb.) envelope registered to Saxony, franked 2f. with Cayenne/Guyane cancellation, arrival datestamp on reverse; philatelic usage nevertheless extremely rare | €100-200 |
| x1038 ☒ | 1903 (3 April) envelope registered to Le Puy en Valay franked 15c. and 1f. with Cayenne/Guyane cancellations, octagonal Colon a St. Nazaire datestamp alongside, arrival datestamp on reverse, some staining on reverse and wrinkles; fine and a scarce high value franking | €350-700 |



1039

- | | | |
|---------|---|----------|
| x1039 ☒ | 1907 (2 Aug.) large "AR" envelope registered to Seine, endorsed "Papiers d'Offices", franked 5c., 1904-07 Anteaater 10c. (6), Cayenne/Guyane cancellations and with octagonal Colon a St. Nazaire/L.A. No. 1", arrival on reverse; the envelope creased and flap torn. A rare eighth level business papers rate | €100-200 |
| x1040 ☒ | 1911 (4 March), p.p.c. (Cayenne- La Rade) franked 2c. (2) and Anteaater 1c. on the picture side with Poste et Telephones/Guyane Francais cancellations, arrival datestamp on reverse; fine and very rare | €150-300 |

Photos also appear on page 11



French Guiana - *contd.*

Small Village Use

- x1041 ☒ Approuague: 1904 (24 Oct.) p.p.c. (Approuague - La Danse du Gragé), franked 5c. on picture side, with Guyane/Approuague cancellation; some small stains but very rare €250-500
- x1042 ☒ Iracoubo: 1907 (21 Nov.) p.p.c. (Guyane Francaise - Le 14 Juillet 1905 ^ St. Laurent-du-Maroni) franked on the picture side 5c. pair with Guyane/Iracoubo cancellation and with Cayenne transit on the address side; tiny traces of staining. Very rare €250-500
- x1043 ☒ Mana: 1905 (19 Aug.) "MINES D'OR DE ELYSÉE" registered to Seine et Marne franked 5c. and 50c. with Mana/Guyana (date inverted) cancellations, octagonal Colon a St. Nazaire, transit and arrival markings on reverse; fine and rare €150-300
- x1044 ☒ Montjoly: 1912 (24 Oct.), p.p.c. (Cayenne - Les Cocotiers de Châtons) to Belfort franked 5c. on picture side with Montjoly/Guyane Francaise cancellation; traces of staining. Very rare €200-400
- x1045 ☒ St. Laurent du Maroni: 1900 (21 May) opened out "AR" envelope registered to Paris, franked 40c. and 5c. (2) on reverse, with Guyana/St. Laurent du Marone cancellation; arrival datestamp and fine red wax seals on reverse €200-400
- x1046 ☒ Sinna Mary: 1916 (2 Feb.) envelope registered to Paris franked 1912 "05" on 20c., Anteatr 10c. and Gold washer 20c. with Sinna Mary/Guyane Francaise cancellations and Sinnamary registration handstamp alongside, octagonal Cayenne a Fort de France datestamp on reverse; small faults but a rare office €150-300



1047

- x1047 ☒ Les Roches: 1898 (20 Nov.) Declared Value (100Fr.) letter registered to Bordeaux franked 5c. pair (perfs. trimmed at right) and 50c. (rounded corner) with blue Guyane/Les Roches dotted circle cancellations with octagonal Ligne C/Paq. Fr. No 1 below, on reverse Military endorsement, blue Corr D'Armees/Roches datestamp, transit and arrival markings; some small faults on the reverse, An important cover. The only recorded Group type cover from Roches and the only recorded example of the Roches Military datestamp €1,500-2,000

Photos also appear on page 13

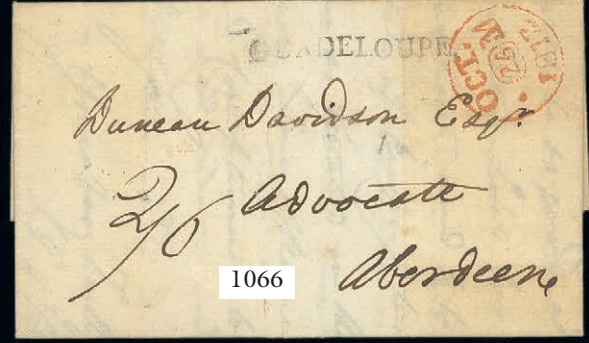

French Guiana, Small Village Use - *contd.*



1048

x1048 ☒ Les Roches: 1899 (8 June) envelope registered to New Caledonia franked 15c. and 25c. with **blue** Guyane/Les Roches dotted circles cancellations, transit and arrival markings on reverse; some staining affecting the envelope and the adhesives. A rare small office €400-800

x1049 ☒ 1899-1911, selection of five comprising Ile du Salut, Oyapock, Saint Laurent du Maroni (3), covers or cards, a variety of frankings, good to fine. Photo on our website €200-400

Military Concession Rate

x1050 ☒ 1893 (1 April) 15c. postal stationery envelope registered to Anvers, Belgium, additionally franked 30c. and 1892 "0f.05" on 15c., octagonal Corr D'Armees/Cayenne cancellations, Military cachet; fine and very rare use of the "0f.05" provisional on a Military cover €300-600

x1051 ☒ 1894 (22 Sept.) envelope to Paris franked 5c. (3) with Corr D'Armees/St. Laurent du Maroni cancellations, Military endorsement and octagonal Corr D'Armees/Cayenne datestamp on reverse; some perimeter faults and slight staining. Rare €200-400



French Guiana, Military Concession Rate - *contd.*



1052

x1052 ☒

1895 (4 Aug.) envelope to Paris franked 15c. with Corr. D'Armees/Cayenne-Guyane cancellation, blue Commandant/des/Troupes cachet on the reverse; some staining but very fine and the Corr D'Armees datestamp not recorded by Langlois & Bourselet

€500-1,000

SPINK LIVE

Spink Live is now running on a new and improved bidding platform
 Accessible online through www.spink.com and also available iOS and Android devices
 Bidding on 'Spink Live' remains free of charge

MY ACCOUNT

- Login
- Consign An Item
- Watched Lots
- My Bids

- Medals
- Stamps
- Watches
- Whiskies & Spirits
- Wines

Lot 9 - SEAL, 6 songs, including all
US\$7,000

Lot 4 - RANDY CRAWFORD & JOE SAMPLE, 4
US\$7,000

Lot 2010 - CURRENT B

Slide to bid €

CURRENT HISTORY

Click to Login / Register

Tick your Interests

Scroll the Lots

Slide to Bid

Download on the
App Store

GET IT ON
Google Play

For any enquiries or further assistance please contact:
 Tel: +44 (0)20 7563 4112 | Email: spinklive@spink.com

SPINK
WHERE HISTORY IS VALUED



1053

- x1053 ☒ 1897 (28 June) envelope to Lyon franked 15c. with Corr D'Armees/Iles du Salut cancellation, on reverse Military cachet, octagonal Corr D'armees/cayenne datestamp, Rhone transit; tiny stain spots but fine and the only recorded example of the Iles du Salut Military cancellation €800-1,600
- x1054 ☒ 1898 (March) envelope to Benfeld, Alsace, franked 10c. and 15c. (both with faults) with Corr D'Armees/St. Jean cancellation, transit and arrival markings on reverse; The only recorded example of the St. Jean Military datestamp. As the letter was destined for the Alsace the 15c. military concession rate was not applicable €150-300
- PROVENANCE:
Stone
- x1055 ☒ 1898 (3 Aug.) mourning envelope to Besancon, endorsed "Correspondence des Armées", franked 15c. with octagonal Corr d'Amrees/Cayenne cancellation, Military cachet on reverse; fine and rare €120-240
- x1056 ☒ 1901 (2 Aug.) envelope to Vosges franked France 1901 Mouchon 15c. "F.M." orange with Cayenne/Guyane cancellation, arrival datestamp on reverse; the envelope with corner crease at lower right, fine and the earliest recorded use of an "F.M." stamp from the French Colonies €150-300
- x1057 ☒ 1901 (12 Dec.) envelope to Oise franked France 1901 "F.M." 15c., Cayenne/Guyane cancellation, without Military endorsement, 1904 (30 April) stampless "PAQUET DU PROCUREUR GNRAL, CHEF DU SERVICE JUDICIAIRE" envelope to Drome with Military cachet and octagonal Cayenne a Fort de France datestamp, 1907 (3 Feb.) stampless envelope to Pris with Cayenne/Guyane datestamp and blue "GUYANE FRANCAIS/MINISTERE DES FINANCES" cachet; good to fine. Photo on our website €150-300
- x1058 ☒ 1905 (3 June) envelope to Toulon franked France 1903 redrawn Mouchon "F.M." 15c. with octagonal Cayenne/Fort de France and Military cachet cancellations, arrival on reverse; some slight staining. Rare €150-300

Photos also appear on pages 11, 13 and 19

GADELOUPE

THE PRE-STAMP PERIOD

- x1059 ☒ 1776 (17 Feb.) envelope (with enclosure) to Caen, carried by Private Ship, with semi-circular "COLONIES/PAR/LE/HAVRE" entry marking; fine and a rare early envelope €250-500
- x1060 ☒ 1778 (13 Sept.) entire letter from Basse Terre to Pointe a Pitre, without postal markings, carried by a local courier. The text deals with the supply of Bananas and the pricing for Black Slaves €100-200
- x1061 ☒ 1784 (13 July) entire letter to Marseille, carried by Private Ship and with red circular "NANTES COLONIES", good condition for its age €250-500



1062

- x1062 ☒ 1787 (11 Sept.) entire letter to Bordeaux with fine red "Pointe apitre/Guadeloupe"; uncreased, fine and rare €700-1,400

Photos also appear on page 19

Payment in EUR by direct bank transfer to be made to:

Spink and Son Ltd.

Barclays Bank Plc, 1 Churchill Place, London E14 5HP

A/C No. 88921444

Sort Code: 20-00-00

Swift Address: BARCGB22



1063

- x1063 ☒

1788 (4 April) entire letter to Bordeaux with good straight line “POINTE A PITRE” and curved “COLONIES PAR NANTES”; fine

€500-1,000
- x1064 ☒

1810 (26 March) entire letter from Basse Terre to Lancaster with superb oval double ring “SHIP LETTER/(Crown)/LIVERPOOL”; fine and uncreased

€150-300



1065

- x1065 ☒

1812 (20 Jan.) entire letter from Basse Terre to Lancaster, with “St. THOMAS” fleuron (23.1), rated 4/4; filing fold and minor perimeter faults. A rare double rate letter

€800-1,600

Photo for lot 1064 appears on page 19

Guadeloupe, The Pre-Stamp Period - contd.

- | | | |
|---------|--|----------|
| x1066 ☒ | 1812 (13 Aug.) entire letter from Pointe a Pitre to Aberdeen with fine straight line "GUADELOUPE" and with red arrival of 25 Oct., rated 2/6; filing folds fine | €250-500 |
| x1067 ☒ | 1814 (25 Sept.) entire letter from Grand Terre to Nantes, carried on a Ship to England and with fine straight line "ANGLETERRE" French arrival; light horizontal filing fold | €100-200 |
| x1068 ☒ | 1816 (1 Dec.) entire letter to Bordeaux, carried by Private Ship with 16/LA FLOTTE and oval double ring "COLONIES/PAR/LA/FLOTTE"; horizontal filing fold at foot clear of the markings; fine | €140-280 |
| x1069 ☒ | 1817 (28 March) Official Printed Decree from Basse Terre to St. Pierre (Martinique), Official cachet on the front; fine and scarce | €140-280 |
| x1070 ☒ | 1817 (12 Aug.) entire letter to Pointe a Pitre with framed "BASSE TERRE"; fine and scarce. Signed Calves | €150-300 |



1071

- | | | |
|---------|---|------------|
| x1071 ☒ | 1821 (28 Oct.) Official entire letter to Boston with "Ordonnateur/de la Guadeloupe", with red "SHIP" and New York transit in the same colour, Official cachet on the reverse; fine and scarce | €400-800 |
| x1072 ☒ | 1822 (5 June) entire letter to Nantes with framed "POINTE A PITRE"; fine | €100-200 |
| x1073 ☒ | 1823-50 selection of twelve entires or entire letters, including 1823 and 1824 with BASSE TERRE/GUADELOUPE, 1841 with framed POINTE A PITRE/GUADELOUPE, 1846-50 three with Pointe a Pitre datestamps, 1849 with BASSE TERRE/GUADELOUPE datestamp, Government Franchise mail, etc., mixed condition but a valuable group. Photo on our website | €600-1,200 |
| x1074 ☒ | 1824 (15 March), entire letter from Pointe a Pitre to Bordeaux, carried by Private Ship and with "COL.PAR/LORIENT" entry marking; small faults | €100-200 |

Photos also appear on pages 11 and 21

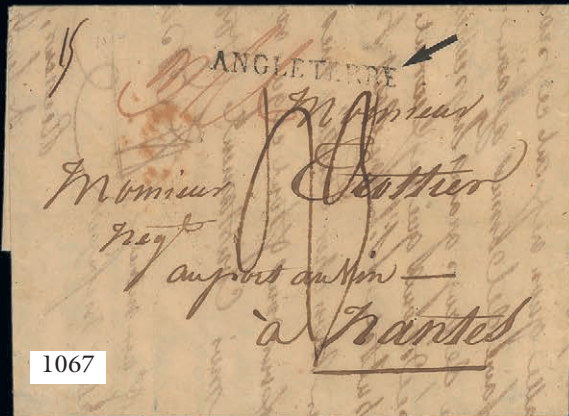
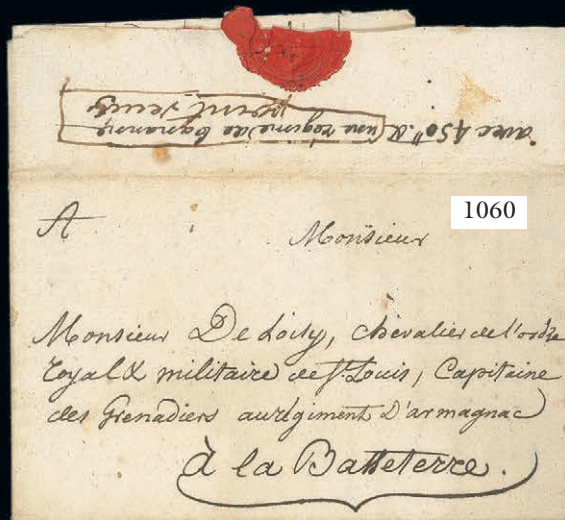

Guadeloupe, The Pre-Stamp Period - contd.

x1075 ☒	1825 (18 Aug.) entire letter to Vannes with octagonal framed "PORT PAYE/BSse Tre/GUADELOUPE" with "COLONIES/PAR BORDEAUX" alongside; fine and rare. Signed Roumet	€350-700
x1076 ☒	1826 (2 June) envelope to Moule with "BASSE TERRE/GUADELOUPE" handstamp, sent by the Captain of the Guard Duc de Riviere, signed at lower left and with Military cachet on the reverse. One of the finest and earliest recorded Military letters from this Colony	€200-400
x1077 ☒	1833 (12 Feb.) entire letter to Basse Terre with fine framed "POINTE A PITRE/GUADELOUPE/12 FEVRIER 1833"; fine	€120-240
x1078 ☒	1833 (29 June) Official letter to Moule with "SERVICE DE L'INSPECTION/GUADELOUPE/(Anchor)" on the front and double framed POINTE A PITRE/GUADELOUPE datestamp on reverse; filing folds, fine and scarce	€120-240
x1079 ☒	1834 (28 May) entire letter to Paris with framed "PAYS D'OUTREMER/PAR LE HAVRE" on the front and on reverse oval "PAQUEBOT LA VICTOIRE/HAVRE ET GUADELOUPE" cachet, blue "11/Jul/1834" across flap; fine and rare. See Jamet page 151	€250-500
x1080 ☒	1840 (15 Feb.) entire letter to France with framed "PORT PAYE/BSse Tr/GUADELOUPE" and red OUTREMER/LE HAVRE alongside; transit and arrival datestamps on reverse; some minor faults. Scarce	€100-200
x1081 ☒	1842 (6 June) entire letter to Marseille with very fine "POSTE/DU/MOULE", red entry datestamp (22.7), transit and arrival datestamps on reverse; fine and scarce	€150-300
x1082 ☒	1846 (17 March) envelope (with enclosure) to Aix-les-Bains Savoie, endorsed <i>Voie d'Angleterre</i> with Pointe a Pitre datestamps of 23 and 27 March, on arrival in England marked with red "Returned for/Postage" (Willcocks 1138) and Paid datestamp (26.6), oval P.F. and other markings; some faults but extremely rare and an item full of character. Van Der Linden Certificate (2003)	€300-600



1083

x1083 ☒	1847 (28 June) envelope to Basse Terre with superb blue "FRANCHE", Pointe a Pitre/Guadeloupe datestamp on the reverse; fine and the only recorded example of the FRANCHE marking	€400-800
---------	---	----------

Photos also appear on pages 21 and 23

*Le Conseiller d'Etat
Général de la Guadeloupe*

*Monsieur
Monsieur Dubuc Subdélégué
de la Martinique.*

*Recevez s'il vous plaît
de M. de Maréchal. par
M. l'intendant de la Guadeloupe*

S. Pierre

1069

POINTE A PITRE

*M. de Berberet
& de Sallier Negt
M. de Crebillon
Nantes*

1072

**COL. PAR
LORIENT**

*M. de Vieux
Fol pere de S. Pierre
Negt
à Bordeaux*

*pas la Belle
de Nantes*

1074

**PORT PAYE
PAR BORDEAUX
GUADELOUPE**

*Madame Gelles Procureur
Vannes
Morbihan.*

*Par le premier bâtiment partant pour le Havre ou
Bordeaux.*

1075

**POINTE A PITRE
BASSE TERRE
GUADELOUPE.**

*Monsieur
Monsieur Charles Garde du Corps
Du Roi Compagnie de Rivière.
En Congo au Moule
(Guadeloupe)*

*Le Capitaine de Rivière
Duc de Rivière*

1076

**SERVICE DE L'ESPÉRANCE
GUADELOUPE**

*Monsieur
Monsieur Léopold Chapuis
Gendarme attaché à la brigade
du Moule*

1078

**POINTE A PITRE
GUADELOUPE
12 FÉVRIER 1852**

*Madame
Madame E. Lumley Woodgear
Chez M. de Bertrand de Fontaine
Coubillon à la cour Royale de la Basse terre
Basse-terre
Guadeloupe*

1077

Guadeloupe, The Pre-Stamp Period - *contd.*

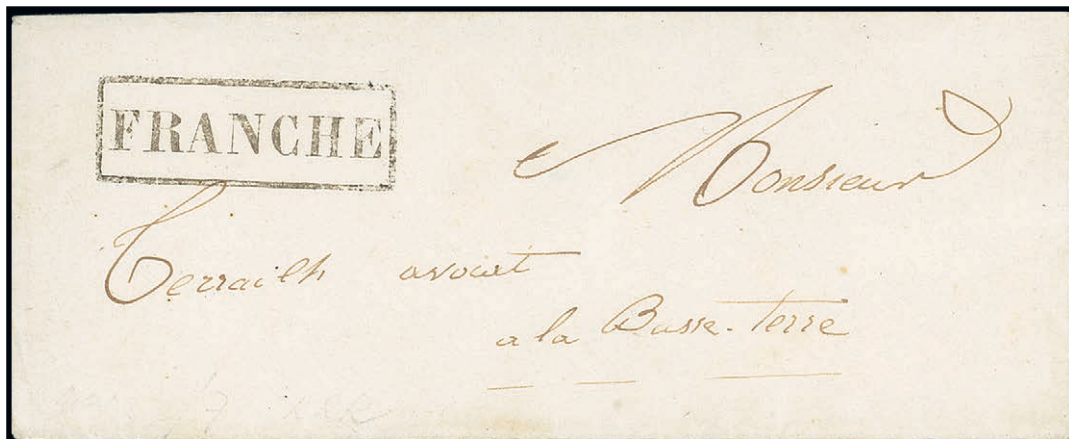

1084

- x1084 ☒ 1848 (15 Jan.) envelope to Basse Terre with superb framed “FRANCHE”, Pointe a Pitre/Guadeloupe datestamp on reverse; fine and the only recorded example of the framed FRANCHE handstamp

€400-800
- x1085 ☒ 1853 (25 Nov.) and 1854 (12 May) entire letters to Bordeaux and Nantes, each endorsed “Voie d. angeterre” with Pointe a Pitre datestamps, rated “12” and “24” respectively; a fine pair illustrating the single and double rates. Photo on our website

€100-200



1086

- x1086 ☒ 1856 (25 Nov.) entire letter to Orleans, endorsed “Voie Anglaise”, with a fine strike of the “LES SAINTES/(GUADELOUPE)” datestamp, rated “12” and with Col. Fr. Angl./Amb. Calais 1 alongside, transit and arrival markings on the reverse; a few minor stain spots, fine. Les Saintes is one of the smallest inhabited Islandss directly to the South of Basse Terre. This cover is the discovery example of the marking and this is the only recorded cover. Jamet 1, Rarity 7

€1,000-2,000
- x1087 ☒ 1856 (28 Dec.) printed matter folded bulletin to Le Havre, with Pointe a Pitre datestamp, red framed “PD” and red Col. Fr. Angle/Amb. Calais K entry datestamp; very fine. A beautiful example of this usage, prior to 1864 the printed matter rate to France was 13c., this rate could not be paid with stamps at this time so payment was made in cash. One of the finest of the few examples of stampless printed matter mail known

€200-400

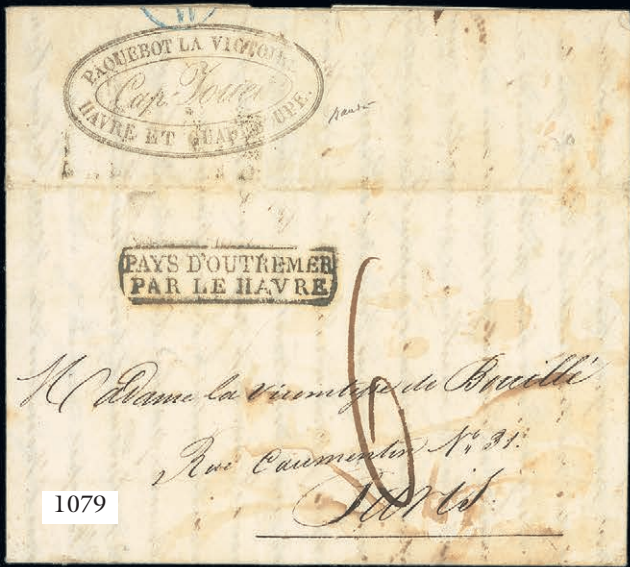

1079



1082



1080



1081



1089



1087



1090

Guadeloupe, The Pre-Stamp Period - *contd.*



1088

- x1088 ☒ 1857 (11 Nov.) envelope (with enclosure) to Provence, endorsed “Voie d’Angleterre” with a fair strike of “GOZIER/(GUADELOUPE)” with Pointe a Pitre (11.11) and Col. Fr. Ang/Amb. Calais 1 (3.12) datestamps alongside, rated “18” in manuscript, transit and arrival markings on reverse; fine. The only recorded example of the Gozier handstamp, also a triple rate cover. An extraordinary Rarity. Jamet 1, rarity 7

PROVENANCE:
Dubus

€800-1,600
- x1089 ☒ 1858 (11 Nov.) entire letter to Seine Inferior, endorsed “VOIE ANGLAIS” with “MORNE A L’EAU/(GUADELOUPE)” datestamp, Pointe a Pitre and red Col. Fra. V. Angl/Le Havre (3.12) alongside, rated “6”; fine. Jamet 2

€200-400
- x1090 ☒ 1859 (20 July) envelope to Le Havre with open Morne-A-L’Eau/(Guadeloupe) datestamp with the very rare framed “P.P” alongside, red framed “PD” and Le Havre entry marking in the same colour; fine

€200-400
- x1091 ☒ 1860 (11 March) entire letter to Bordeaux, endorsed “Voie d’Anglaterre” franked General Issues Eagle 10c. (2) and 40c. (2) mostly with margins all round, tied by mute lozenge cancellations with Pointe a Pitre and Col. Fr. Angl./Amb. Calais. A datestamps alongside, transit and arrival markings on reverse; horizontal filing fold affecting one 10c. Fine and scarce

€200-400
- x1092 ☒ 1861 (25 May) entire letter to Marseille, endorsed *Steamer*, franked General Issue Eagle 10c. and 40c., both touched at places, tied by mute lozenge of dots, Pointe a Pitre/Guadeloupe datestamp alongside, transit and arrival markings on reverse; fine

€120-240

Photos also appear on page 23



1091



1092



1097



1099



1102



1093



1094

Guadeloupe, The Pre-Stamp Period - *contd.*

- x1093 ☒ 1862 (27 May) envelope to Marseille, endorsed "Par la voie Anglaise" with Basse Terre/Guadeloupe datestamp, rated 6" and with Col. Fr Angl./Amb Calais E markings, transit and arrival datestamps on reverse; fine €100-200
- x1094 ☒ 1863 (28 Jan.) stampless Official entire (no side flaps) to Pointe a Pitre with open Basse-Terre/Guadeloupe datestamp, cachet of the Gouverneur on the reverse; tiny portion missing from the front, fine €100-200

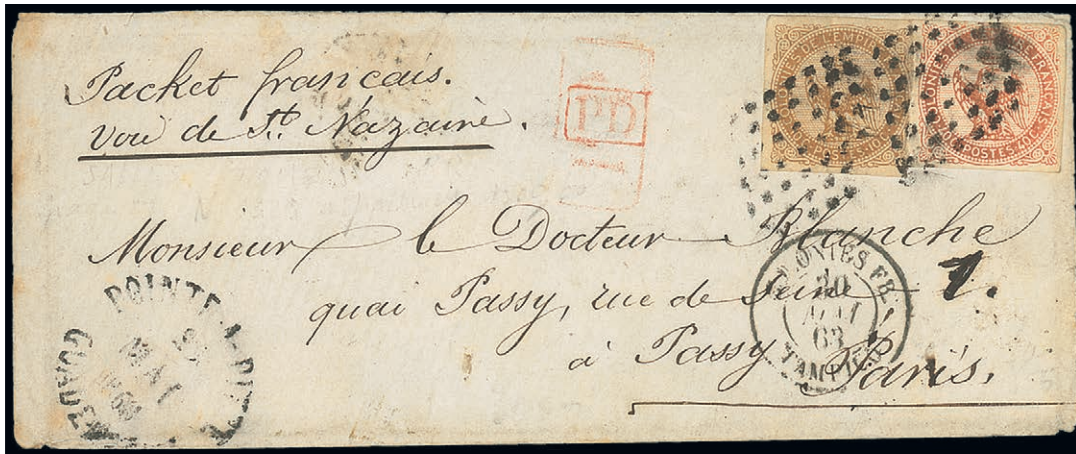

1095

- x1095 ☒ 1863 (29 May) small envelope to Paris, endorsed *Packet francais voie de St. Nazaire*, franked General Issues Eagle 10c. and 40c. (a little oxidised) with mute lozenge of dots cancellations, Pointe a Pitre and Colonies FR./Tampico datestamps, the 10c. a little into at right, otherwise margins all round; fine. A rare Mexican line cover. Robineau Certificate (2005) €800-1,600
- x1096 ☒ 1863-93, selection of six items, including 1863 to Granville franked General Issue Eagle 10c. (3), 40c. (3, oxidised) and two others missing, 1874 stampless entire letter from Pointe a Pitre to Martinique, 1893 small envelope to the United States franked "GUADELOUPE" on perf. Dubois 2c. (13 on front and reverse), etc., mixed condition. Photo on our website €200-400
- x1097 ☒ 1866 (June) envelope to Bordeaux, endorsed *Voie de St. Nazaire*, franked General Issues Eagle 10c. and 40c. both with margins all round tied by Guadeloupe/Pointe a Pitre cancellation, blue framed "PD", transit and arrival markings on the reverse; fine €100-200
- x1098 ☒ 1867 (16 March) entire letter endorsed *Par Packet Anglais* to Bordeaux with Guadeloupe/Basse Terre dotted circle datestamp, rated "16", red entry datestamp, transit and arrival markings on the reverse; a little stained along a horizontal filing fold at foot. Fine €100-200
- x1099 ☒ 1867 (27 Dec.) entire letter to Granville, endorsed *Voie d'Angleterre*, franked General issues Eagle 10c., 40c. (vertical strip of five, a little touched or cut into at left), mute lozenge of dots cancellations with Guadeloupe/Pointe a Pitre dotted circle datestamp, red entry marking on the front, transit and arrival datestamps on the reverse; fine €200-400



1098



1103



1106



1107



1105



1108



1113



1115

Guadeloupe, The Pre-Stamp Period - *contd.*



1100

x1100 ☒

1868 (6 Aug.) envelope to Paris, endorsed *Voie de St. Nazaire*, franked General Issues Eagle 10c., 20c. and 40c. (single and pair) margins all rould to cut into, mute lozenge of dots cancellations and with Pointe a Pitre datestamp alongside, **blue** Col. Fr. Paq. F3/St. Nazaire 3, on reverse **blue** Rebuts & Reclamation datestamp and *Dir Gle. des Postes./Ouvrte pr. Renseignems* cachet in the same colour; fine. One of only two covers with these markings recorded from Guadeloupe

€800-1,600



1101

- x1101 ☒ 1869 (26 March) entire letter to Paris endorsed *Voie Angleterre* franked 10c., 20c. and 40c., unusually all with margins all round (40c. just touched by scissors cut at top left), mute lozenge of dots cancellations, light Guadeloupe/Trois Riviere datestamp alongside, red framed “APRES/LE/DEPART” and blue entry marking on the front; fine and an attractive and colourful franking €400-800
- x1102 ☒ 1869 (9 Dec.) stampless official envelope from Basse Terre to Angers, endorsed *Voie française*, with Guadeloupe/Basse Terre datestamp, manuscript endorsement and *Procureur General* cachet on the front, charged “0,60”, on reverse another cachet, transit and arrival datestamps; some small faults but rare and an interesting cover €100-200
- x1103 ☒ 1871 (10 Dec.) entire letter to St. Nazaire, endorsed *Packet Anglais*, franked General Issues 1871-76 thin figures 10c. vertical strip of five and 20c., mute lozenge of dots and Guadeloupe/Pointe a Pitre dotted circle cancellations, blue entry datestamps; the entire with some minor perimeter faults and soiling; fine. Both values are scarce on cover and the strip of five 10c. especially so €300-600

Photos also appear on pages 25 and 27

Guadeloupe, The Pre-Stamp Period - *contd.*



1104

- | | | |
|---------|--|--------------|
| x1104 ☒ | 1872 (6 April) entire letter to Brussels franked General Issues 1871-76 40c. (pair and single, one cut into at top, all creased and oxidised), “GPE” in lozenge of dots cancellation with Guadeloupe/Pointe a Pitre dotted circle datestamp below, “F./26” accountancy marking, blue entry datestamp and with arrival datestamp on reverse. Despite faults and exceptionally rare franking to a very unusual Foreign destination and the earliest recorded use of the “GPE” cancellation. Soluphil Certificate (2004) | €1,000-2,000 |
| x1105 ☒ | 1872 (19 Oct.) entire to Le Havre franked General Issues 1871-76 thin figures 15c. pair (cut into at right) and 40c. (touched at top), “GPE” in lozenge of dots cancellations, framed “PD” and Guadeloupe/Pointe a Pitre dotted circle datestamp alongside, red transit datestamp; attractive | €250-500 |
| x1106 ☒ | 1873 (14 June) entire letter from Paris to Basse Terre franked 1871-76 thick figures 30c. (2) and 80c. with Paris star cancellations with Gare du Nord datestamp alongside, red “P.D.” in frame, on reverse Basse Terre arrival; fine | €200-400 |
| x1107 ☒ | 1873 (29 Nov.) entire endorsed <i>Packet Anglais</i> to Marseille, franked 1871-76 thin figures 25c. strip of three with blue mute lozenge of dots cancellations with Guadeloupe/Pointe a Pitre datestamp and entry marking in the same colour alongside, transit and arrival markings on the reverse; filing fold, fine | €120-240 |
| x1108 ☒ | 1874 (10 Dec.) entire letter to Marseilles franked General Issues 1871-76 thin figures 40c. (pair, touched at top), thick figures 30c. (pair, margins all round), mute lozenge of dots cancellations with Guadeloupe/Pointe a Pitre dotted circle datestamp below, “PD” in frame and blue entry datestamp on the front; fine and attractive | €250-500 |

Photos also appear on page 27



1109

- x1109 ☒ 1875 (30 Dec.) local envelope franked General Issues 1871-76 1c. pair, a little cut into at right, tied by Guadeloupe/Basse Terre cancellation, paying the local printed matter rate; fine. An exceptionally rare franking €400-800
- x1110 ☒ 1876 (26 May) entire letter to Bordeaux franked 1871-76 thin figures 25c. with mute lozenge cancellation and Paq. Fr/Basse Terre Guadeloupe datestamp. Also 1876 (27 May) entire letter to Marseilles franked 25c. pair with mute lozenge cancellations and Paq. Fr./Pointe a Pitre Gade datestamp alongside, transit and arrival markings; a fine pair. Photo on our website €140-280



1111

- x1111 ☒ 1876 (26 May) entire letter from St. Thomas, Danish West Indies, to Pointe a Pitre, endorsed *Par "Steamer"*, franked Great Britain 4d. vermilion Plate 14 with St. Thomas "C51" duplex cancellation, on arrival Taxed by "30" handstamp for domestic postage, transit and arrival markings on reverse; filing folds clear of the adhesive; fine €400-800

Guadeloupe, The Pre-Stamp Period - *contd.*

x1112 ☒	1876 (14 July) envelope to Blois, endorsed <i>Voie Francaise</i> , franked General Issues Eagle 80c. with margins all round, tied by mute lozenge of dots cancellation and with Paq. Fr./Pointe a Pitre Guade dotted circle datestamp alongside, transit and arrival datestamps on the reverse; light edge wear to the cover with trivial nicks at the top. Early usage of the new 40c. per 15 gms. rate and very late use of the 80c. Eagle	€300-600
x1113 ☒	1877 (10 Feb.) entire to Cette, endorsed <i>Voie francaise</i> , franked General Issues 1871-76 thin figures 40c. (2, one touched at right, otherwise very large margins) tied by mute lozenge of dots cancellations with Paq. Fr./Pointe a Pitre Gaude dotted circle datestamp alongside, octagonal Col. Fr.Paq. Fr A No. 3 on the front, transit and arrival datestamps on the reverse; a fine double weight cover	€350-700
x1114 ☒	1878 (27 Jan.) stampless entire letter to Bordeaux endorsed <i>Voie de St. Nazaire</i> with Paq. Fr./Pointe a Pitre Guade dotted circle datestamp alongside, "T" in triangle marking and red octagonal Col. Fr./Paq. Fr. B No. 4; fine. Also 1878 (11 March) entire letter to Rouen endorsed <i>Par Le Vapeur francaise</i> franked 1871-76 40c., large margins, tied by Guadeloupe/Basse Terre dotted circle cancellation, blue entry datestamp, transit and arrival markings on reverse; a fine pair illustrating the ability to send mail paid or unpaid. Photo on our website	€150-300
x1115 ☒	1878 (27 May) entire letter to Marseilles, endorsed <i>Via St. Nazaire</i> , franked General Issues 1871-76 5c. (pair) and 40c., all with margins all round, mute lozenge of dots cancellations with Paq. Fr./Pointe a Pitre Guad dotted circle datestamp alongside, blue Col. Fr. Paq. Fr./St. Nazaire entry marking, transit and arrival markings on reverse; fine	€200-400
x1116 ☒	1878 (21 July) stampless envelope from Mairie Port Louis to Pointe a Pitre with Official cachet, Guadeloupe/Port Louis datestamp, "T" in triangle marking and taxed by 1876-70 40c. black on white Postage Due, just touched at top and with scissors cut in the margin at right, tied by Guadeloupe/Pointe a Pitre dotted circle datestamp, another cachet and arrival datestamp on reverse; the envelope roughly opened and with part missing at left. An exceptional rarity. Robineau/Calves Certificate (2001) which mentions that the envelope is signed Gilbert with a note "La seule piece que je connaisse sur lettre"	€1,000-2,000
x1117 ☒	1878 (26 Aug.) entire to Marseilles endorsed " <i>Steamer Anglais</i> ", franked 1871-76 thin figures 15c. and 1877-78 20c. (both touched at places) tied by Paq. Ang./Pointe a Pitre Guad datestamps, red entry marking, arrival datestamp on reverse; fine. A scarce cover paying the 35c. U.P.U. rate and the 15c. very scarce on cover	€150-300
x1118 ☒	1878 (27 Aug.) envelope to London franked 1871-76 thin figures 25c. (touched at right), thick figures 10c. (margins all round), tied by single Guadeloupe/Basse Terre dotted circle cancellation to pay the short lived 35c. U.P.U. rate, arrival datestamp on reverse; fine	€120-240
x1119 ☒	1878 (22 Nov.) wrapper to Lamentin, posted unpaid, taxed by 1876-79 Postage Due 40c. black on white, from the right of the sheet and with close to large margins other sides, Guadeloupe/Pointe a Pitre dotted circle datestamp alongside, Lamentin arrival on reverse; the wrapper with filing folds clear of the adhesive. Fine and rare	€1,500-3,000
x1120 ☒	1879-80, entire letters to Bordeaux (2) or Lyon, each franked 1871-78 25c. with Pointe a Pitre Guap dotted circle Paq. Fr. or Paq. Ang. cancellations, transit and arrival markings, fine. Photo on our website	€120-240
x1121 ☒	1880 (1 Sept.) yellow envelope to London, endorsed <i>packet francaise/voie de Marseille</i> , franked General Issues 1871-76 thin figures 15c. (margins all round), thick figures 10c. pair (the first cut into at foot), Paq. Fr./Pointe a Pitre Guad dotted circle cancellations, red London arrival on the front; horizontal filing fold at foot, fine	€120-240

Photos also appear on pages 27 and 35



1116



1119

Guadeloupe, The Pre-Stamp Period - *contd.*

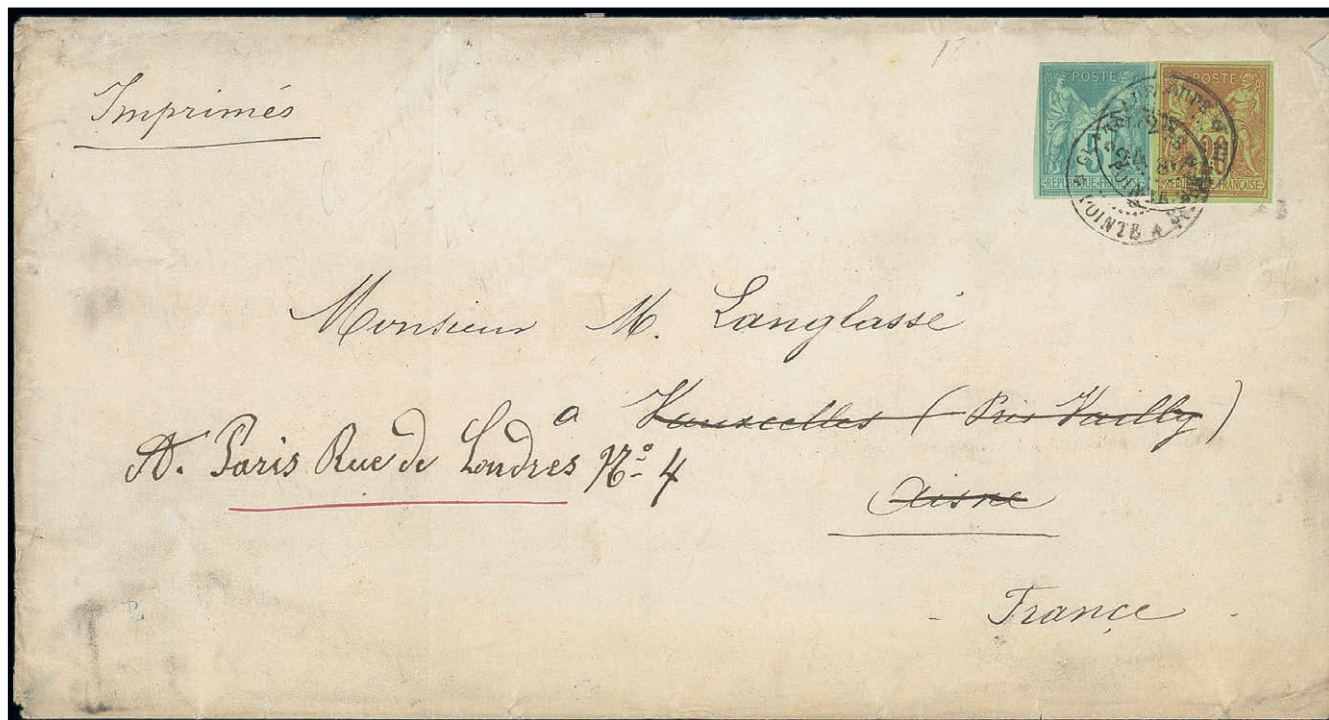

1122

- | | | |
|---------|---|----------|
| x1122 ☒ | 1880 wrapper (no side flaps) to Aisne, redirected to Paris, endorsed <i>Imprimés</i> , franked General issues 1877-78 5c. touched at top and 1878-80 20c. red on green (margins all round), Guadeloupe/Pointe a Pitre cancellations, transit datestamps on reverse; filing fold and a little soiled. A scarce 5th. weight level wrapper | €150-300 |
| x1123 ☒ | 1881 (Aug. and Nov.) entire letters to Rouen and Bordeaux, each franked General Issues 1878-80 25c. ochre with Basse Terre cancellations, transit and arrival markings; good to fine. Photo on our website | €150-300 |
| x1124 ☒ | 1882 (28 Sept.) entire letter to Rouen franked Dubois 5c. and 10c. (2) with Guadeloupe/Pointe a Pitre cancellations, 1886 (24 Jan.) entire letter to Marseille franked Dubois 25c. ochre with Guadeloupe/Pointe a Pitre cancellation, on reverse rare octagonal St. Thomas/Paq. Fr. B No. 1; some slight staining but a fine pair. Photo on our website | €160-320 |
| x1125 ☒ | 1884 (26 March) entire letter to Rouen, endorsed " <i>Voie Anglaise</i> ", franked 1884 "25" on 35c. (large "5" variety), just touched at upper right, tied by Guadeloupe/Pointe a Pitre cancellation, transit datestamp on reverse; fine. Signed Roumet | €200-400 |
| x1126 ☒ | 1884 (9 July) entire letter to Rouen, endorsed <i>Par Vapeur Francaise</i> franked 1884 "25" on 35c. (large "5" variety), clear to large margins, Guadeloupe/Basse Terre cancellation and with octagonal Col. Fr./Paq.Fr. A. No. 2 alongside, transit and arrival markings on reverse; fine. Signed Calves | €200-400 |
| x1127 ☒ | 1889 (2 March) envelope to A. Maury in Paris franked 1899 plain frame 25c. on 20c., unclear Pointe a Pitre cancellation, blue Paris Etranger arrival on the front; fine and early use of the 25c. on 20c. | €120-240 |
| x1128 ☒ | 1889 (25 Oct.) envelope to Germany franked 1889 serrated frame 5c. on 1c. strip of five, Pointe a Pitre/Guadeloupe dotted circle cancellations, transit and arrival datestamps on reverse; some small stains, fine | €100-200 |

1112

Monsieur Sibou, notaire
Bluis - Laix et cher.
France



Steamer "Anglais"



1117

Messieurs Spielmann & Sallmann
Marseille

Via Southampton

Monsieur de Bernardy
28 John Street Bedford Row
London W.C.

1118



Per packet français
Voie de Marseille



Messrs: C. W. & W. GRAY,
31 Gt. St. Helens,
London, E. C.
ENGLAND.

1121



"Voie Anglaise"

1125



Monsieur Jules Levarasseur
Rouen



Monsieur J. Levarasseur
negt.
Rouen

1126

1127

Monsieur A. Haury
8 Cité Malesherbes
Paris



1128

Monsieur
Georg Buch
apf Neustadt
Ulm
Wurtemberg
Steamer "Anglais"



Guadeloupe, The Pre-Stamp Period - contd.

- | | | |
|---------|---|----------|
| x1129 ☒ | 1890 (12 June) envelope to Nantes franked 1889 serrated frame 5c. on 1c., unoverprinted Dubois 5c. and 15c., Pointe a Pitre/Guadeloupe cancellations with octagonal Ligne A/Paq. Fr. No. 1 alongside, arrival datestamp on the reverse; a fine mixed franking | €100-200 |
| x1130 ☒ | 1890 (9 Aug.) envelope registered to Budapest franked Dubois 5c. and 15c., 1889 serrated frame 5c. on 1c., 10c. on 40c. and 15c. on 20c., Pointe a Pitre cancellations; fine and a colourful and correct 50c. franking to an unusual destination | €250-500 |
| x1131 ☒ | 1890 (2 Oct.) envelope registered to Prague franked 1889 plain frame 25c. on 20c., serrated frame 25c. on 30c., Guadeloupe/Pointe a Pitre dotted circle cancellations, octagonal Ligne D/Paq Fr. No. 3 alongside, transit and arrival markings on reverse; fine | €200-400 |



1132

- | | | |
|---------|--|----------|
| x1132 ☒ | 1890 (19 Dec.) "JOURNAL OFFICIEL DE LA GUADELOUPE" franked 1891 5c./GPE on 10c. with Guadeloupe/Basse Terre cancellation of 18 Feb. 1891; small part of the Newspaper cut away but fine and giving details of the issue of the stamps used on the newspaper. Very rare | €200-400 |
| x1133 ☒ | 1891 (25 March) envelope to Paris franked 1891 5c./GPE on 10c. strip of five, Pointe a Pitre/Guadeloupe dotted circle cancellations, arrival datestamp on reverse; part of addressees name excised and flap missing | €100-200 |
| x1134 ☒ | 1891-93 four covers to Paris or New York, each franked 1891 "GUADELOUPE" overprints on perf. Dubois issue, 25c. (3) or 50c. frankings, all made different ways, Basse Terre or Pointe a Pitre cancellations; good to fine. Photo on our website | €300-600 |
| x1135 ☒ | 1892 (10 Feb.) envelope to Nova Scotia, Canada franked 1891 "GUADELOUPE" on perf. Dubois 5c., Pointe a Pitre cancellation; small perimeter faults but scarce | €100-200 |
| x1136 ☒ | 1892 (11 March) Declared Value envelope to Paris franked 1891 "GUADELOUPE" on Dubois 5c. (error GUADELOUEP), 25c., 35c. (2) and 40c. with Basse Terre/Guadeloupe cancellations, red Chargements entry marking on the front, insurance cachet and transit datestamp on reverse; fine and a very scarce 1f. 40 triple weight franking (postage 75c., registration 25c. and insurance 40c.) | €180-350 |



Guadeloupe - *contd.*

Domestic Mail



1137

- x1137 ☒ 1872 (Sept.) envelope to Basse Terre franked General Issues 1871-72 5c. green HORIZONTAL STRIP OF FOUR (the first stamp with small nick at top, otherwise close to large margins all round), mute lozenge of dots cancellations, Pointe a Pitre datestamp on the reverse; some staining (tying the stamps). An exceptionally rare franking. R.P.S. Certificate (1962) €400-800
- x1138 ☒ 1875 (18 Jan.) folded Judicial notice to Morne-a-l'Eau, franked General issues 181-76 5c. pair sharing a single mute lozenge cancellation with Pointe a Pitre dotted circle datestamp alongside, light official cachet on reverse; some stains and faults but a very rare 10c. rate Judicial entire €120-240
- x1139 ☒ 1875 (1 Sept.) entire letter to Pointe a Pitre franked 1871-75 5c., thin figures 15c., both with good to large margins all round, sharing a single mute lozenge of dots cancellation and with Basse Terre datestamp alongside; fine and an attractive franking €100-200
- x1140 ☒ 1877 (6 Sept.) small entire letter to Petite Bourg franked General Issues 1871-76 thin figures 25c., Guadeloupe/Basse Terre cancellation and with Petite Bourg arrival on the reverse; some small faults €100-200

Photos also appear on page 37

THE SPINK MAURY CATALOGUE**Catalogue de Timbres de France 2020-21****£27.50**

Available to purchase from the Spink Books website:

WWW.SPINKBOOKS.COM

Tel: +44 (0)20 7563 4119 | Email: books@spink.com



CATALOGUE DE
TIMBRES DE FRANCE
2020 – 2021
SPINK | MAURY

Guadeloupe, Domestic Mail - *contd.*



1141

- x1141 ☒ 1879 (16 March) envelope to Basse Terre franked 1871-76 5c. strip of four from the right of the sheet with margins all round and showing a portion of the “La Croix Freres” papermakers watermark, Pointe a Pitre dotted circles cancellations, Basse Terre arrival on reverse; the fourth stamp with vertical crease on application; fine and very rare

€400-800
- x1142 ☒ 1880 (10 July) entire letter to Pointe a Pitre, franked 1871-76 thick figures 10c. with good margins all round, tied by Guadeloupe/Pointe a Pitre dotted circle cancellation with Judicial handstamp alongside; some light soiling or staining. A rare letter which may have been sent at the local or Judicial rate

€200-400
- x1143 ☒ 1894 (27 Dec.) local mourning envelope franked 1891 “GUADELOUPE” on imperf. Ceres 30c., Basse Terre/Guadeloupe cancellation, the adhesive with a repair and offered “as is”, nevertheless a very rare cover which a greatly overpaid

€100-200
- Small Village Use**
- x1144 ☒ Abymes: 1894 (20 April) envelope to Bordeaux franked 25c. with Abymes/Guadeloupe dotted circle cancellation, **blue** octagonal Ligne D/Paq. Fr. No. 1 alongside; some small traces of staining, fine and rare

PROVENANCE:
Dubus

€150-300
- x1145 ☒ Capesterre: 1879 (30 May) mourning envelope to Pointe a Pitre franked General Issues 1877-78 20c. brown, margins all round, Guadeloupe/Capesterre dotted circle cancellation, arrival datestamp on the reverse; small part of flap missing, otherwise fine

€250-500

Photos also appear on page 39

- x1146 ☒ Capesterre: 1885 (7 July?) envelope to Pointe a Pitre franked General Issues 1878-80 15c. blue, margins all round, Guadeloupe/Capesterre (G.P.) cancellation; the envelope much repaired but very rare and good appearance €100-200
- x1147 ☒ Capesterre: 1892 (30 Oct.) envelope registered to Strasbourg franked "GUADELOUPE" on perf. Dubois 2c. (5) and 10c. (4), Capesterre/Guadeloupe dotted circle cancellations, octagonal blue Ligne D/Par. Fr. No. 1 and red entry marking; small faults but scarce and attractive €100-200
- x1148 ☒ Gourbeyre: 1873 (24 Aug.) envelope to Pointe a Pitre franked General Issues 1871-76 5c., thin figures 15c. (both with faults) sharing a single mute lozenge of dots cancellation with Guadeloupe/Gourbeyre dotted circle datestamp alongside, framed "P.P" on the front and arrival datestamp on reverse; flap missing. Rare. Signed Calves €100-200
- x1149 ☒ Gourbeyre: 1883 (10 March) envelope to Paris franked 1881-86 Dubois 5c. and 20c. with Guadeloupe/Gourbeyre cancellations, Basse Terre transit on the reverse; fine and an attractive franking from this tiny Town €150-300



1150

- x1150 ☒ Grand Borg: 1864 (8 Nov.) entire letter to Bordeaux, endorsed *par Packet Anglais* franked General Issues Eagle 10c. strip of three (one just touched) and 40c. (large margins) with mute lozenge of dots cancellations with Grand Bourg (Mie Gte)/(Guadeloupe) alongside, red entry marking on the front, transit and arrival markings on the reverse; filing fold clear of the adhesives, fine. A rare and attractive cover €400-800
- x1151 ☒ Moule: 1846 (9 Jan.) entire letter to Bordeaux with fine Moule/Guadeloupe and Basse Terre/Guadeloupe datestamps, red framed Colonies/&c.ART. 13 on the front, transit and arrival datestamps in the reverse; fine and scarce €150-300
- x1152 ☒ Moule: 1852 (8 Jan.) small entire (no side flaps) to Pointe a Pitre with bold Moule/(Guadeloupe) and framed "P.P"; some worm holes but scarce. €100-200

Photos also appear on pages 39 and 43

Guadeloupe, Small Village Use - contd.

- | | | |
|---------|--|----------|
| x1153 ☒ | Moule: 1860 (25 April) entire to Le Havre with Moule/Guadeloupe datestamp, red framed "PD" and entry datestamp in the same colour; fine | €100-200 |
| x1154 ☒ | Moule: 1875 (25 July) entire letter to Bordeaux endorsed <i>Packet Francais</i> franked General Issues 1871-76 thin figures 25c. (4), slightly touched or cut into at places, mute lozenge of dots cancellations with Guadeloupe/Moule dotted circle datestamp, transit and arrival markings on the reverse; some small stains, scarce | €300-600 |
| x1155 ☒ | Petit Bourg: 1874 (5 Feb.) entire letter to Pointe a Pitre with Guadeloupe/Petit Bourg dotted circle datestamp, framed "P.P", arrival datestamp on the reverse; fine | €140-280 |
| x1156 ☒ | Petit Bourg: 1878 (9 Sept.) entire letter to Bordeaux, endorsed <i>Voie au St. Nazaire</i> , franked General Issues 1871-75 thin figures 25c., thick figures 10c., margins all round (10c. with small faults) sharing a single Guadeloupe/Petit Bourg datestamp, transit datestamp on the reverse; fine and attractive | €120-240 |
| x1157 △ | Port Louis: 1868 (12 Feb.), front to Pointe a Pitre, franked General Issues Eagle 10c. pair with large margins, framed "P.P" cancellation and Guadeloupe/Port-Louis dotted circle datestamp below; fine | €100-200 |
| | PROVENNCE:
Levett | |
| x1158 ☒ | Sainte Anne: 1866 (8 May) entire letter to Pointe a Pitre franked General Issues Eagle 10c. vertical pair, touched at foot, tied by mute lozenge of dots cancellations with open Ste. Anne/(Guadeloupe) alongside, framed "P.P"; fine. Signed Calves | €300-600 |



1159

- | | | |
|---------|--|------------|
| x1159 ☒ | Sainte Anne: 1869 (10 April) envelope to Bordeaux, endorsed <i>Par Voie d'Angleterre</i> , with open Ste. Anne/(Guadeloupe) datestamp, red framed "PD" and black framed "P.P." on the front, transit and arrival markings on the reverse; fine. A remarkably rare cover being prepaid in this early period, probably prior to receiving stamps in the small hamlet. A lovely fresh cover | €500-1,000 |
|---------|--|------------|

Photo for lot 1158 appears on page 45

Guadeloupe, Small Village Use - *contd.*



1160

- | | | |
|---------|---|--------------|
| x1160 ☒ | Saint Claude: 1879 (28 Feb.) envelope to Paris franked General issues 1871-76 5c., 10c. strip of three, all with margins all round, 5c. affixed very slightly overlapping the top of the envelope resulting in bend in the margin, Guadeloupe/St. Claude dotted circle cancellations, transit and arrival markings on the reverse; fine and scarce | €400-800 |
| x1161 ☒ | Saint Claude: 1888 (25 Oct.) envelope to Venezuela franked 1881-86 Dubois 25c. with Guadeloupe/Saint Claude cancellation, blue Transito/Colon on the front; the envelope slightly roughly opened, fine and a rare destination | €200-400 |
| x1162 ☒ | St. Claude: 1884 (9 May) envelope to Paris franked 1884 "25" on 35c. variety larger figure "2", good to large margins all round, Guadeloupe/Saint Claude cancellation, blue entry datestamp; fine and scarce. Signed Roumet | €150-300 |
| x1163 ☒ | Saint Martin: 1866 (11 Sept.) mourning envelope to Pointe a Pitre with open St. Martin/Guadeloupe datestamp, framed "P.P.", arrival datestamp on the reverse; slight stain affecting the postmark, fine and an interesting cover | €150-300 |
| x1164 ☒ | Saint Martin: 1875 (2 Sept.) envelope to Paris franked General Issues 1871-76 5c. strip of four, 10c. pair (affixed slightly overlapping the edge of the cover), margins all round to touched at places, <i>blue</i> lozenge of dots cancellations with Guadeloupe/St. Martin dotted circle datestamp alongside, transit datestamp on reverse; fine. An attractive franking from this remote island. Rare | €1,000-2,000 |
| x1165 ☒ | Sainte Rose: 1864 (4 May) entire letter to Pointe a Pitre, franked General Issues Eagle 20c. touched at places, tied by framed "P.P.", and with open Ste Rose/Guadeloupe datestamp alongside; vertical filing fold affecting the datestamp, arrival datestamp on reverse. Very rare | €150-300 |
| x1166 ☒ | Sainte Sauveur: 1884 (April) envelope to Paris franked General issues 1881-86 5c., Guadeloupe 1884 imperf. "20" on 30c. with margins all round, Guadeloupe/St. Sauveur dotted circle cancellation, transit and arrival markings; some perimeter faults. Rare. No postal markings were known from this Town until the discovery of the is cover | €250-500 |

Photo for lot 1162 appears on page 43



1158



1161



1166



1164



1163



1168



1165



1169

Guadeloupe, Small Village Use - *contd.*

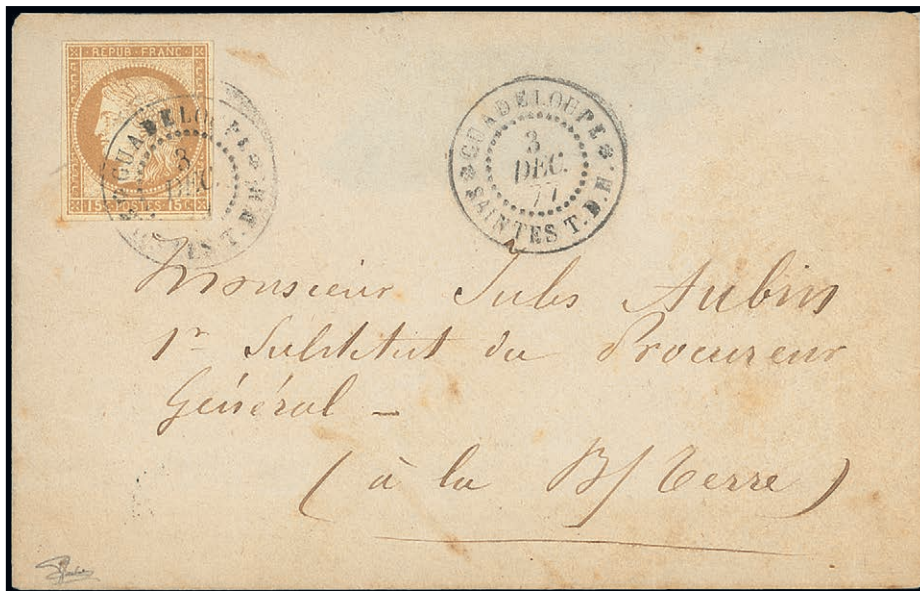

1167

- x1167 ☒ Terre de Haute: 1877 (3 Dec.) envelope to Basse Terre franked General issues 1871-76 thick figures 15c. with Guadeloupe/Saintes T.D.H dotted circle cancellation, arrival datestamp on reverse; some staining, fine and rare. Signed R. Goebel and with his Soluphil Certificate (2004)

€500-1,000
- x1168 ☒ Terre de Haute: 1880 (23 Dec.) envelope to Basse Terre, redirected to Gourbeyre, franked General Issues 1878-80 20c. with large margins, *blue* Guadeloupe/Saintes T.D.H dotted circle datestamp overstruck by Basse Terre datestamp; a few small perimeter faults and flap missing; fine and rare

€250-500
- x1169 ☒ Terre de Haute: 1881 (12 Sept.) envelope to Pointe a Pitre franked 1877-78 20c., mostly clear to large margins, with Guadeloupe/Saintes (T.D.H.) cancellation, transit and arrival markings on reverse; the cover with some repairs but still attractive and rare

€150-300
- x1170 ☒ Trois Rivières: 1869 (20 Jan.) entire letter to Paris, endorsed *Voie Anglaise*, franked General issues Eagle 10c., 20c. and 40c., margins all round, tied by mute lozenge of dots cancellations with Guadeloupe/Trois Rivières dotted circle datestamp alongside, blue entry marking; vertical filing fold through the 10c., fine. An attractive three colour franking

€300-600



The Royal Philatelic Society London

We are pleased to receive proposals for membership of the Society which is through election.

If you are interested in membership, please contact us at secretary@rpsl.org.uk

If you have no proposer or seconder, please contact us for further information.

Tel: 00 44 (0)20 7486 1044 | www.rpsl.org.uk

The world's oldest and most prestigious philatelic society, established 1869, with over 2,000 members in more than 70 countries.

Extensive premises in London's West End house the Society's superlative library, plus Museum and Archive, and provide first-class meeting facilities.

The Society's Online Catalogue provides access to over three-quarters of a million philatelic indexes to members world-wide.

A fascinating programme of displays and meetings throughout the year, supplemented by regional meetings and gatherings at major international events.

The Society publishes ten times a year its own journal, *The London Philatelist*, containing articles of outstanding philatelic research, in addition to publishing major philatelic works.

We are honoured to have Her Majesty Queen Elizabeth II as our Royal Patron



1170

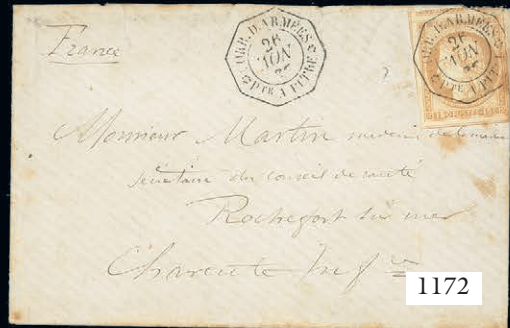

1172



1174



1173



1176

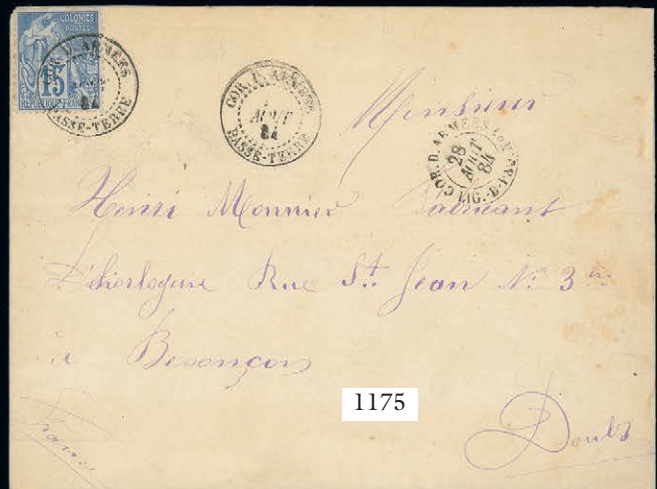

1175



1178



1179

Guadeloupe - *contd.*

Military Concession



1171

- x1171 ☒ 1879 (29 March) stampless envelope to Nice, endorsed *voie française*, with blue octagonal Corr. D. Armees/Saintes T.d.h. Datestamp, the Military concession not recognised and the cover with "T" in triangle and "5" (decimes) handstamp for Postage Due, matching St. Nazaire entry marking; small perimeter faults, flap and part of the reverse missing and some slight staining. Military covers from the Saintes Islands are extremely rare. This from Terre de Haut is one of only two recorded

€700-1,400
- x1172 ☒ 1880 (26 Nov.) envelope to France franked General Issues 1871-76 thick figures 15c. (good to large margins and showing portions of four adjoining stamps), tied by octagonal Corr D.Armees/Pte a Pitre datestamp, on reverse octagonal Ligne B/Paq. Fr. No. 2; some staining affecting the adhesive; a rare franking

€300-600
- x1173 ☒ 1881 (20 May) envelope to Yonne franked General Issues 1871-76 thick figures 15c. (touched at places) tied by Guadeloupe/Saint Claude datestamp with octagonal Corr. D. Armees/Lig. B. Paq. Fr. below, on reverse Military endorsement and octagonal Corr. D'Armees/Basse Terre datestamp; some staining, otherwise very fine and an extremely rare and highly unusual Military from this village being denoted by the rare transit markings

€300-600
- x1174 ☒ 1882 (19 Aug.) "MINISTÈRE DE LA MARINE ET DES COLONIES" envelope to Dubs, franked 1877-80 15c. (good to large margins) with Guadeloupe/Basse Terre cancellation, on reverse Military endorsement and red octagonal Col. Fr/Paq. Fr. No. 1; light horizontal fold affecting the adhesive; fine and scarce. Signed Calves

€250-500

Photos also appear on page 47

x1175 ☒	1884 (Aug.) envelope to Doubs franked General Issues Dubois 15c. with Corr. D'Armees/Basse Terre dotted circle cancellation and with Cor. D. Armees/Lig. B. Paq. No. 1 alongside, on reverse Military endorsement, transit and arrival markings; fine	€200-400
x1176 ☒	1894 (16 Jan.) mourning envelope to Pointe a Pitre franked 1891 error "GUADBLOUPE" on Dubois 2c. with indistinct Basse Terre cancellation, arrival datestamp on reverse; fine	€100-200
x1177 ☒	1894-1904, selection of six envelopes and two cards, including five items franked 5c., the printed matter rate, one to Smyrna, 1899 10c. card to America with "BM" Postal Wagon marking. Photo on our website	€150-300
x1178 ☒	1902 (Jan.) p.p.c. (Sortie de la Messe) to France, franked 10c., cancelled "DOMINICA/JA 16/02" in transit; fine and scarce. Signed Roumet	€200-400

Basse-Terre

x1179 ☒	1888 (14 Sept.) envelope to Germany franked General Issues Dubois 1c., 4c. single and strip of five, Basse Terre/Guadeloupe dotted circle cancellations, arrival datestamps on reverse; one 4c. with rounded corner and some minor stains, fine	€120-240
x1180 ☒	1895-1914, selection of fifteen covers, including 1895 to Paris franked 1c., 2c. pair, block of ten, 1895 15c. postal stationery envelope to Moule, 1896 "AR" to Paris franked 1c., 4c. block of six, 10c. and 25c., 1899 to Nantes franked 15c. with "BM" in oval alongside, 1902 stampless official to Camp Jacob, 1904 envelope to France franked 1904 1f. on 75c., 1906 stampless envelope to Pointe A Pitre taxed by 30c. Postage Due on arrival with with PRISON/COLONIALE cachet on the reverse, etc., chiefly fine. An interesting group. Photo on our website	€500-1,000
x1181 ☒	1896 (22 July) "GOUVERNEMENT DE LA GUADELOUPE" envelope registered to Bordeaux franked 10c., 20c., 1891 "GUADELOUPE" on perf. Dubois 20c. and 30c., Basse Terre/Guadeloupe dotted circle cancellations, arrival datestamp on reverse; filing fold, minor stains and some paper adhering to the reverse. Fine and a scarce combination franking	€100-200
x1182 ☒	1897 (30 June) 25c. postal stationery, additionally franked 5c. and 30c. registered to Ajaccio, Corsica, "AR" handstamp, Basse Terre/Guadeloupe cancellations, transit and arrival markings on reverse; some paper adhering to the reverse	€140-280
x1183 ☒	1899 (26 April) envelope (with enclosure from the Governor of the Island) to Paris, franked 15c. with Basse Terre/Guadeloupe cancellation and two blue cachets; some small imperfections but a scarce letter	€100-200
x1184 ☒	1905 (10 Aug.) Philatelic envelope registered to Paris, franked 1903 "10" on 40c., four different types, Basse Terre cancellations, arrival on reverse; fine	€100-200

Photos also appear on pages 47 and 51

Payment in EUR by direct bank transfer to be made to:
 Spink and Son Ltd.
 Barclays Bank Plc, 1 Churchill Place, London E14 5HP
 A/C No. 88921444
 Sort Code: 20-00-00
 Swift Address: BARCGB22

Guadeloupe, Basse-Terre - *contd.*



1185

- x1185 ☒ 1907 (10 March), opened out mourning envelope registered to New York, franked 10c. strip of three and two singles with QUITTANCE overprints for Fiscal usage, Basse Terre/Guadeloupe cancellations, magenta arrival datestamp on reverse; a few minor defects but very rare use of fiscal stamps accepted for postal use €500-1,000
- Pointe a Pitre**
- x1186 ☒ 1885 (24 July) envelope registered to Besancon franked General Issues Dubois 10c. and 40c. with Guadeloupe/Pointe a Pitre cancellations, a variety of transit and arrival markings on reverse; horizontal filing fold and a couple of tiny traces of staining €140-280
- x1187 ☒ 1893-1913 selection of ten covers and eight cards, including 1896 cover to America franked 15c. and taxed by Postage Due 2c. (2) on arrival, 1899 to Algeria franked 1c. strip of five and 4c. strip of five, incoming mail 1904 cover from America franked 2c. and taxed by 15c. Postage Due (2) on arrival, 1905 registered to France franked 1905 "15" on 50c., 1904 "40" on 1f., destinations with Argentina, Cuba, Holland, etc., mixed condition. An interesting group. Photo on our website €700-1,400
- x1188 ☒ 1894 (4 Oct.), Canada 2c. green postal stationary card, addressed to Basse Terre, "GPE" in lozengme of dots cancellation and with Pointe a Pitre arrival on the message side; fine and rare €300-600
- x1189 ☒ 1894 (31 Oct.) envelope registered to Cyprus franked 10c., 15c. on the address side, 1c., 5c., 1891 GUADELOUPE on 1891 perf. Dubois 2c. (2) on the reverse, Guadeloupe/Pointe a Pitre cancellations and with blue octagonal Ligne D/Paq. Fr. No. 1 alongside, transit and arrival markings; fine and an exceptional destination €200-400
- x1190 ☒ 1893 (11 Feb.) mourning envelope to France franked 5c. (3), 1891 GUADELOUPE on perf. Dubois 2c. (strip of 5), Pointe a Pitre dotted circle cancellations with octagonal Colon a St. Nazaire/L.A. No. 1 alongside, arrival on reverse; fine. The earliest recorded cover bearing the group type from Guadeloupe €150-300
- x1191 ☒ 1894 (2 Oct.) coloured p.p.c. (Alsace Lorraine) registered to Peru franked 5c. and 10c. (3), Pointe a Pitre/Guadeloupe dotted circle cancellations, transit and arrival markings; some small faults but an attractive franking and a rare destination €100-200

Photos also appear on page 53

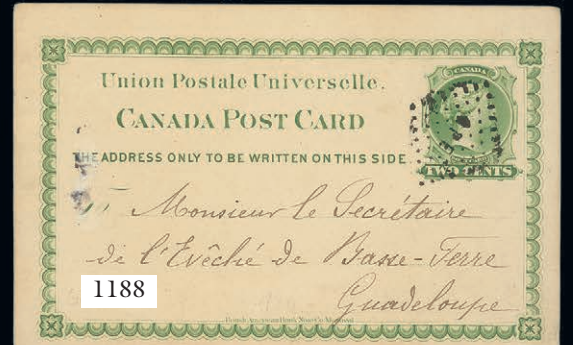

Guadeloupe, Pointe a Pitre - *contd.*

x1192 ☒	1901 envelope registered to Montevideo franked 4c. (5), 25c. on the front, 1c. strip of five on the reverse, Guadeloupe/Pointe a Pitre dotted circle cancellations,, St. Thomas transit datestamp and handstruck registration marking, Uruguayan registration label; faults affecting several stamps but an exceptionally rare destination	€100-200
x1193 ☒	1903 (12 Feb.) envelope to Basse Terre, posted unpaid, with "T" in triangle handstamp and with 30c. with tied by another "T" in triangle as a provisional Postage Due; vertical filing fold, otherwise fine and rare. Believed to be the only recorded use of the 30c. as a Postage Due	€200-400
x1194 ☒	1903 (15 Dec.) Insured letter (483Fr.) to Basse Terre franked 20c., 35c. and 50c. brown, Pointe a Pitre dotted circle cancellations, insurance cachet on reverse; fine	€150-300
x1195 ☒	1904 (30 Sept.) Insured letter (644Fr.) to Basse Terre franked 10c., 25c. (2) and 50c. brown, Pointe a Pitre/Guadeloupe dotted circle cancellations, insurance cachet on the reverse; a little stained but rare use of the 50c. brown	€100-200
x1196 ☒	1905 (April) Insured letter (536Fr.) to Basse Terre, franked 1904 1f. on 75c. with Pointe a Pitre cancellation, Insurance cachet on reverse; fine and a rare single franking of the 1904 Provisional issue	€120-240
December 1900-January 1901 Shortage of Stamps		
x1197 ☒	Bouillante: 1901 (8 Jan.), stampless envelope to Pointe a Pitre, manuscript "0.15" and signature; a few small perimeter faults. Rare	€300-600
x1198 ☒	Port Louis: 1900 (31 Dec.) envelope to Pointe a Pitre with manuscript <i>Of.02</i> and signature; fine and rare	€140-280
x1199 ☒	Port Louis: 1901 (1 Jan.), mourning envelope to Pointe a Pitre with manuscript <i>Of. 02</i> and signature; fine	€100-200
x1200 ☒	Saint Barthelemy: 1900 (30 Dec.) stampless envelope to Pointe a Pitre with manuscript <i>Of. 02</i> and signature; fine and very rare	€300-600
x1201 ☒	St. Claude: 1901 (6 Jan.) stampless envelope to Pointe a Pitre with "PP" handstamp; fine and scarce	€120-240
x1202 ☒	Saint Martin: 1900 (18 Dec.) stampless envelope to Barthelemy with manuscript endorsement and framed "P.P."; fine and rare	€300-600
x1203 ☒	Sainte Rose La Bovan: 1900 (31 Dec.) stampless envelope to Pointe a Pitre with framed "P.P." handstamps; fine	€200-400
x1204 ☒	Trois Rivieres: 1900 (30 Dec.) stampless envelope to Pointe Noire with manuscript endorsement; fine	€300-600
x1205 ☒	Vieux Habitants: 1901 (3 Jan.) stampless envelope to Basse Terre with framed "P.P."; fine and scarce	€150-300
x1206 ☒	Seven envelopes, comprising Basse Terre (2), Capesterre, Pointe a Pitre (2) and two without Town datestamps; good to fine. A scarce group. Photo on our website	€150-300

Photos also appear on pages 51, 55 and 57

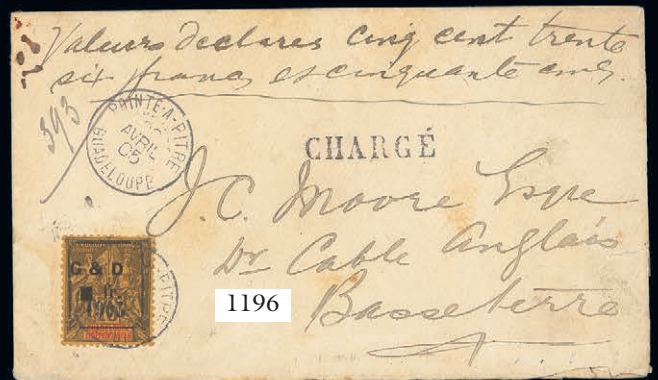

Guadeloupe - *contd.*

Small Village Use

- | | | |
|---------|---|----------|
| x1207 ☒ | Anse Bertrand: 1905 (10 Aug.) registered “AR” cover to Bois Colombes franked 5c., 10c. and 25c. (torn and creased on application), blue Guadeloupe/Anse Bertrand cancellations and framed “APRES/LE/DEPART” in the same colour, transit and arrival datestamps on the reverse; fine and rare | €150-300 |
| x1208 ☒ | Baie Mahault: 1903 (8 May) “Societe de Correspondences Telephoniques a la Guadeloupe” envelope, addressed locally franked 1c., 4c., 15c. and 50c. all handstamped “T” in triangle, Guadeloupe/Baie Mahaut dotted circle cancellations, “BM” in oval Postal Wagon handstamp; a portion of the envelope missing but exceptionally rare use of Group type stamps to collect Postage Due. One of three covers known

PROVENANCE:
Stone | €200-400 |
| x1209 ☒ | Bouillante: 1902 (8 July) envelope to Pointe a Pitre franked 15c. with blue Bouillante/Guadeloupe dotted circle cancellation, charged at the second weight level and with “T” in triangle handstamp, on arrival taxed by 5c. Postage Due block of six; some light traces of staining; fine. A very rare franking | €350-700 |
| x1210 ☒ | Gourbeyre: 1898 10c. postal stationery card to Paris, 1900 p.p.c. (Bouillant) to Isere franked 5c. (2), 1903 cover to Pointe a Pitre franked 15c., all with Gourbeyre cancellations (the last in blue but the envelope with some faults); scarce. Photo on our website | €120-240 |
| x1211 ☒ | Gourbeyre: 1902 (21 May) a group of five Philatelic covers registered to Germany, values to 30c., 25c. blue, 30c., 40c., 50c. carmine, 50c. brown, 75c. and 1f., Guadeloupe/Gourbeyre dotted circle cancellations; fine. Photo on our website | €100-200 |
| x1212 ☒ | Mourne a L’Eau: 1896 (20 July) envelope registered to Paris franked 25c. (pair) with Guadeloupe/Mourne A L’Eau dotted circle cancellations and Ligne D datestamp alongside, transit and arrival datestamps on reverse; fine and scarce | €150-300 |
| x1213 ☒ | Mourne a L’Eau: 1902 (3 July) 10c. postal stationery card, 1895 (9 March) 15c. letter card (selvedge removed), both with Mourne a L’Eau cancellations and with “BM” mobile postal wagon in oval handstamps; fine. Photo on our website | €120-240 |
| x1214 ☒ | Port Louis: 1902 (12 Nov.) envelope with enclosure to America franked 5c., 15c. (2) with Port Louis/Guadeloupe dotted circle cancellations, a variety of transit and arrival markings on the reverse. <i>The contents are a letter from a survivor of the Mont Pelee Eruption of May 1902 who later became a prominent local politician</i> | €100-200 |
| x1215 ☒ | Port Louis: 1903 (2 Sept.) envelope to Troyes franked France 1901 F.M. 15c. orange (pulled perf. at right), 1910 (27 March) mourning envelope registered to Turin franked 50c., both with Port Louis/Guadeloupe dotted circle cancellations, transit and arrival markings; fine. Photo on our website | €120-240 |
| x1216 ☒ | St. Barthelemy: 1901 (31 March) envelope registered to Sweden franked 25c. (2), 1902 (18 Oct.) 10c. postal stationery card to Gosier, both with open Guadeloupe/Saint Barthelemy cancellations; the card a little creased and stained. Photo on our website | €100-200 |
| x1217 ☒ | St. Barthelemy: 1903 (15 Aug.) envelope to Paris franked France 1901 F.M. 15c. orange with open Guadeloupe/Saint Barthelemy c.d.s. and <i>Gendarmerie Guadeloupe</i> cancellations; the adhesive with small fault at top; rare | €120-240 |

Photos also appear on page 57



1197



1207



1208

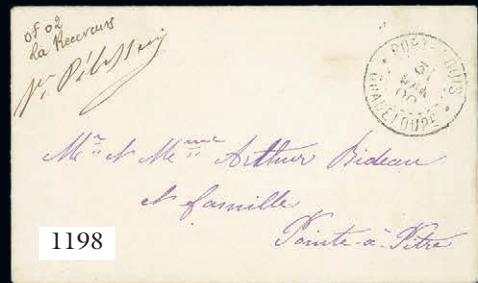

1198



1199



1209



1212



1202

Guadeloupe, Small Village Use - contd.

- x1218 ☒ St. Barthelemy: 1903 (28 Nov.) envelope registered to Paris franked 40c. with open Guadeloupe/Saint Barthelemy cancellation, arrival datestamp on reverse; fine €140-280
- x1219 ☒ St. Barthelemy: 1904 (14 Sept.) envelope registered to Cayenne, French Guyana, franked 1903 "40" on 1f., blue open Guadeloupe/Saint Barthelemy cancellation; fine. A rare and desirable Island Office €100-200
- x1220 ☒ Saint Claude: 1895 (27 July) "GAUDELOUPE ET DEPENDENCIES"/Le Gouverneur" envelope registered to Corsica franked 1891 "GAUDELOUPE" on perf. Dubois 1c., 2c. (2), 30c. and 40c. to pay the double U.P.U. rate (50c.) + 25c. registration, transit and arrival markings on the reverse, flap missing, fine €100-200
- x1221 ☒ St. Claude: 1895 (22 and 25 Sept.) two different size 15c. postal stationery envelopes, 1904 (30 July) two Philatelic envelopes franked 1903 Postage Due "30" on 60c. and "30" on 1f.; fine. Photo on our website €200-400

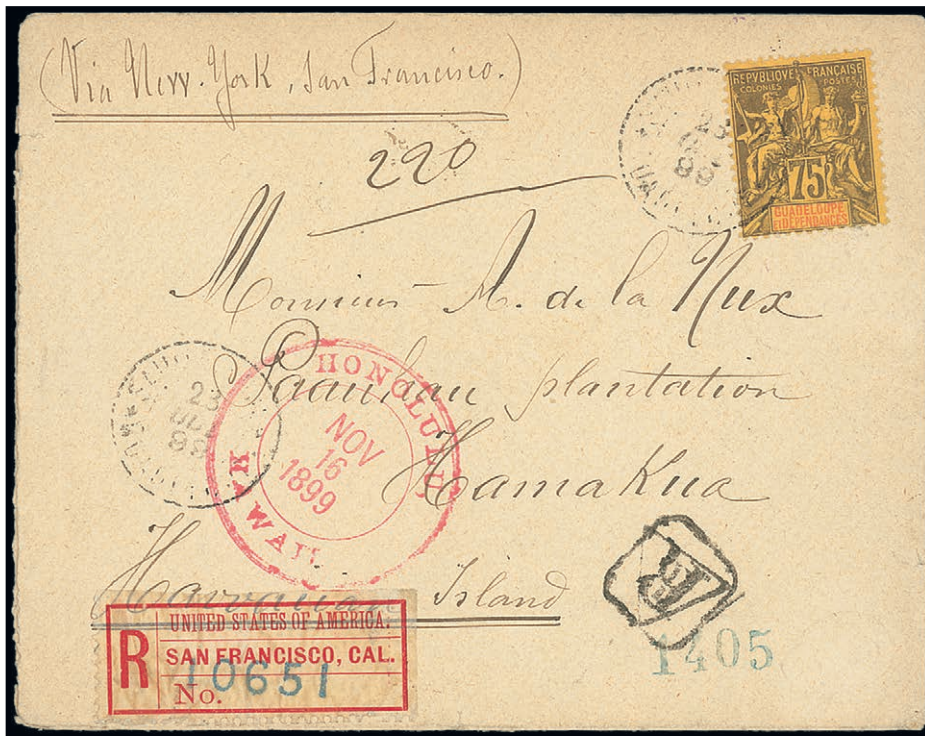

1222

- x1222 ☒ St. Claude: 1899 (23 Oct.) envelope registered to Honolulu, franked 75c. with slightly unclear Saint Claude/Guadeloupe cancellation, a variety of transit and arrival markings on front and reverse, San Francisco registration etiquette applied in transit; fine. Believed to be the only recorded group type cover registered from Guadeloupe to Hawaii €400-800

Monsieur Arthur Desavin.
 o. f. o.
 St. Julien
 Pointe à Pitre
 Guadeloupe

1200

USINE BEAUPORT
 PORT-LOUIS
 (Guadeloupe)

12 NOV 02
 PORT-LOUIS
 GUADELOUPE

Messrs O. P. Grouley
 24e Rutytown National Bank
 Rutytown Penn
 United States of America

1214

Gendarme
 F. M.

Madame P. Balhazard
 60, rue de Valenciennes, 60
 Paris

1217

6 NOV 01
 GUADELOUPE

P.P.

Monsieur Lucien Daniel
 Militaire au 3^e Régiment
 de l'Infanterie de la Marine
 Pointe à Pitre

1201

31 DEC 03
 GUADELOUPE
 DES JONAS LA BAULETTE

Mademoiselle Hélène
 Rue Richemont
 Pointe à Pitre

1202

43

Monsieur Leon Le Boucher
 Inspecteur de l'Enregistrement
 Cayenne
 Guyane Française

1219

303

Monsieur
 L'Administrateur
 des « Journal »
 100 rue Richelieu
 France

28 NOV 01
 GUADELOUPE
 SAINT-BARTHELEMY

Paris
 2^e

1218

30 NOV 03
 GUADELOUPE
 SAINT-PIERRE

Monsieur Moulin Cafer
 Inspecteur de l'Enregistrement, Pointe à Pitre

1204

5 JANV 01
 GUADELOUPE
 SAINT-PIERRE

Monsieur Fabien Jaurin
 Pointe à Pitre

1205

Guadeloupe, Small Village Use - *contd.*

- | | | |
|---------|---|------------|
| x1223 ☒ | St. Claude: 1900 (18 July) envelope to France franked 15c, (2), 1901 (2 March) envelope registered to Chalon Sur Saone with octagonal Ligne D/Paq. Fr. No. 2 transit, 1903 cover to Camp Jacob franked 1903 “15” on 50c., each with St. Claude/Guadeloupe cancellations, the last with “BM” Postal Wagon handstamp alongside; fine. Photo on our website | €100-200 |
| x1224 ☒ | St. Claude: 1902 (9 June) “ service telephonique ” envelope franked 15c. with St. Claude dotted circle cancellation; fine and rare | €150-300 |
| x1225 ☒ | St. Francois: 1897 (20 Aug.) envelope to St. Pierre Martinique, franked 5c. (2), 15c. (2), underpaying the double weight rate of 50c., St. Francois/Guadeloupe cancellations, “T” in triangle and “AFFRANCHEMENT/INSUFFICIENT” markings, on arrival taxed 5c. Postage Due strip of four (applied slightly over the left hand edge of the cover); fine | €200-400 |
| x1226 ☒ | St. Francois: 1897 (14 Nov.) 15c. postal stationery envelope to Pointe a Pitre, 1907 (10 Oct.) Declared Value (200Fr.) envelope registered to Bordeaux franked 75c., both with St. Francois/Guadeloupe dotted circle cancellations; good to fine. Photo on our website | €150-300 |
| x1227 ☒ | St. Louis: 1904 (Oct. 12) envelope registered to Berlin franked 5c. (2), 10c. and 15c. (2) with St. Loius/Guadeloupe dotted circle cancellations, transit and arrival datestamps on reverse; fine. The only recorded group type cover from St. Louis on the Island of Marie Galante | €200-400 |
| x1228 ☒ | St. Martin: 1901 (11 Aug.) 10c. postal stationery card to Holland, 1902 (28 July) envelope registered to Paris franked 5c. (2), 30c. (2), 1913 (1 July) envelope registered to Washington franked 50c., all with St. Martin cancellations (2 types); good to fine. Three items from this rare Office. Photo on our website | €150-300 |
| x1229 ☒ | Sainte Rose Laboucan: 1898 (20 July) envelope to Bordeaux, franked 25c. with Guadeloupe/St. Rose La Boucan cancellation, transit and arrival markings on reverse; some faults but fine appearance and a very rare office | €100-200 |
| x1230 ☒ | Vieux Fort: 1898 (16 April), envelope to Pointe a Pitre franked 15c. with Guadeloupe/Vieux Fort dotted circle cancellation, arrival datestamp on reverse; fine | €120-240 |
| x1231 ☒ | Vieux Habitants: 1899 (31 March) envelope to Pointe a Pitre franked 15c., 1903 (24 April) p.p.c. (La Phare et la Quai) to Paris, franked 5c., Vieux Habitants dotted circle cancellations (the first in blue); good to fine. A rare Office. Photo on our website | €120-240 |
| x1232 ☒ | 1895-1913, selection of twelve covers and four cards, including Abymes (1902), Bouillant (1904) franked France 1901 F.M. 15c., Cape Sterre (1896), Gosier (1895), Grand Bourg (1906), Lamentin (1913), Pointe Noire (1898 and 1900), St. Anne (1906), St. Claude (1902), Pointe a Pitre (1899), St. Rose (1896), Saintes Terre de Haut (1899), Trois Rivieres (1902), etc., chiefly fine. A valuable lot with many small and rare offices. Photo on our website | €500-1,000 |



1220



1224



1227



1225



1233



1230



1234



1229

Guadeloupe - *contd.*

Military Concession

- x1233 ☒ 1895 (13 Feb.) envelope to Paris with octagonal **blue** Correspondence D'Armees/Guadeloupe/Camp-/Jacob handstamp. franked 15c. with Corr D'Armees/Saint Claude cancellation and Paris Etranger arrival, all on the front, Military cachet on reverse; fine

€300-600
- x1234 ☒ 1895 (30 May) envelope registered to Paris franked 15c. and 25c. with Corr D'Armees/Saint Claude cancellation with **red** Paris/Chargements alongside, Military endorsement on reverse; fine

€200-400
- x1235 ☒ 1895 (15 Nov.) envelope to Martinique, endorsed *Correspondence des arméé* franked 15c. with Pointe a Pitre/Guadeloupe cancellation with Cor. D. Armees/Pointe a Pitre alongside, Military cachets on front and reverse; fine and a rare destination

€350-700



1236

- x1236 ☒ 1897 (10 Jan.) envelope to Dubs with Military endorsement, franked 15c. with Pointe a Pitre/Guadeloupe cancellation and Corr D'Armees/Pointe a Pitre datestamp and octagonal transit alongside; fine

€400-800
- x1237 ☒ 1897 (26 Feb.) mourning envelope registered to Aigueperse, endorsed *Correspondence Militaire*, franked 20c. (2) with Guadeloupe/Moule dotted circle cancellations and **blue** Ligne D/Paq. Fr No. 2 alongside; 1907 (30 April) envelope to Paris franked France 1904-06 F.M. 10c. **red** with Moule/Guadeloupe cancellation, transit and arrival markings, the second a little soiled. Photo on our website

€100-200
- x1238 ☒ 1898 (9 May) envelope registered to Bordeaux, endorsed *Correspondence Militaire*, franked 15c and 25c. with **blue** Guadeloupe/Pointe a Pitre cancellation; fine

€120-240

Photos also appear on page 59

Correspondance des armées

1235

Monsieur Collos,
Commissaire adjoint
des colonies à
Fort de France
Martinique.

1238

Monsieur G. Jardin
Propriétaire, 5 cours de l'Indépendance
France
Bordeaux

1239

Mme S. Allotte de la Puye
à Poa
26 Avenue des Dardennes
Lyon
Nantes

1240

Monsieur Noël
Capitaine d'Infanterie
en retraite
à Nice
après mariage

1241

Corps expéditionnaire de Madagascar

Monsieur Debon
Capitaine d'Artillerie à la Mer
à l'état major du corps
expéditionnaire de
Madagascar
Cananarie

1242

Service Spécial
des Colonies
et de
l'Étranger

Monsieur le Directeur
DES GRANDS MAGASINS
DES PHARES DE LA BASTILLE
PARIS

1243

Monsieur Delorme
Marchand tailleur
no 14 rue de la Harpe
Paris

1244

Monsieur
Leresche (Jules)
St Julien du Sault
Département de l'Isère
France

Guadeloupe, The Pre-Stamp Period, Military Concession - *contd.*

x1239 ☒	1898 (25 May) envelope to Nantes franked 15c. pair with Corr D'Armees/Pointe a Pitre cancellation, Military endorsement and cachet on the reverse; fine	€200-400
x1240 ☒	1898 (10 Dec.) envelope to Paris, redirected on arrival, franked 15c. with unrecorded Corr D'Armees/St. Claude solid circle cancellation and with undated Cor D'Armees/Saint Claude dotted circle alongside, transit and arrival markings on reverse; fine and rare	€300-600
x1241 ☒	1898 (30 Dec.) stampless envelope to Tananarive, endorsed <i>Corps expeditionnaire de Madagascar</i> with Corr D'Armees/St. Claude datestamp and octagonal transit on the front, Military cachet on the reverse; fine. The only recorded letter of this type from Guadeloupe	€250-500
x1242 ☒	1898 envelope to Paris franked 15c. with Corr D'Armees/Basse-Terre cancellation, violet Military cachet, endorsed <i>Correspondence Militaire</i> on the reverse; small stain from seal visible of the front, fine	€100-200
x1243 ☒	1898 envelope to Paris, endorsed <i>Correspondence Militaire</i> , franked 15c. with Corr D'Armees/Basse Terre dotted circle cancellation with Military cachet alongside; the envelope with opposing corners slightly clipped. Rare	€200-400
x1244 ☒	1902 (2 July) mourning envelope to France franked France 1901 F.M. 15c. orange wth Trois Rivieres/Guadeloupe dotted circle and blue "Gendarmerie Guadeloupe" cancellations, arrival datestamp on reverse; fine	€120-240
x1245 ☒	1903 (16 Aug.) envelope to Paris franked France 1901 F.M. 15c. orange with Guadeloupe/Baie Mahault dotted circle and blue "Gendarmarie Guadeloupe" cancellations, transit and arrival markings on reverse; fine	€120-240
x1246 ☒	1904 (10 Dec.) envelope to the Loire franked France 1904-06 F.M. 15c. green (2) with St. Claude/Guadeloupe dotted circle cancellation, arrival datestamp on reverse; a few small perimeter faults but extremely rare. The use of two F.M. stamps on one letter was not permitted	€140-280
x1247 ☒	1908 (11 Jan.) p.p.c. (Sac au dos les Calottins) to Paris, franked France 1904-06 F.M. 10c. red with partial blue GENDARMERIE DE LA GUADELOUPE cancellation of Basse Terre, arrival datestamp; a trifle soiled but believed to be the only recorded example of this cachet recorded	€100-200
x1248 ☒	1915 (20 June) stampless envelope to Lyon, endorsed <i>Correspondence Militaire</i> with undated octagonal Corr D'Armees/Pte a Pitre and Points a Pitre/Guadeloupe dotted circle datestamp; vertical filing fold, fine and very late use of the octagonal handstamp	€140-280



1245



1246



1247

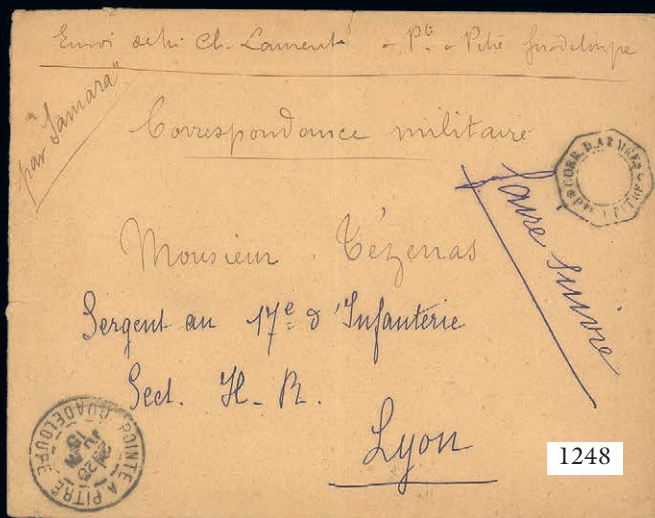

1248



1256



1249



1253

MARTINIQUE

x1249 ☒

1893 (20 Sept.) *Joseph Lodi* advertising 15c. postal stationery envelope, registered to Berlin, additionally franked Dubois 15c. (4) with Saint Pierre/Martinique cancellations, arrival datestamp on reverse; fine

€100-200

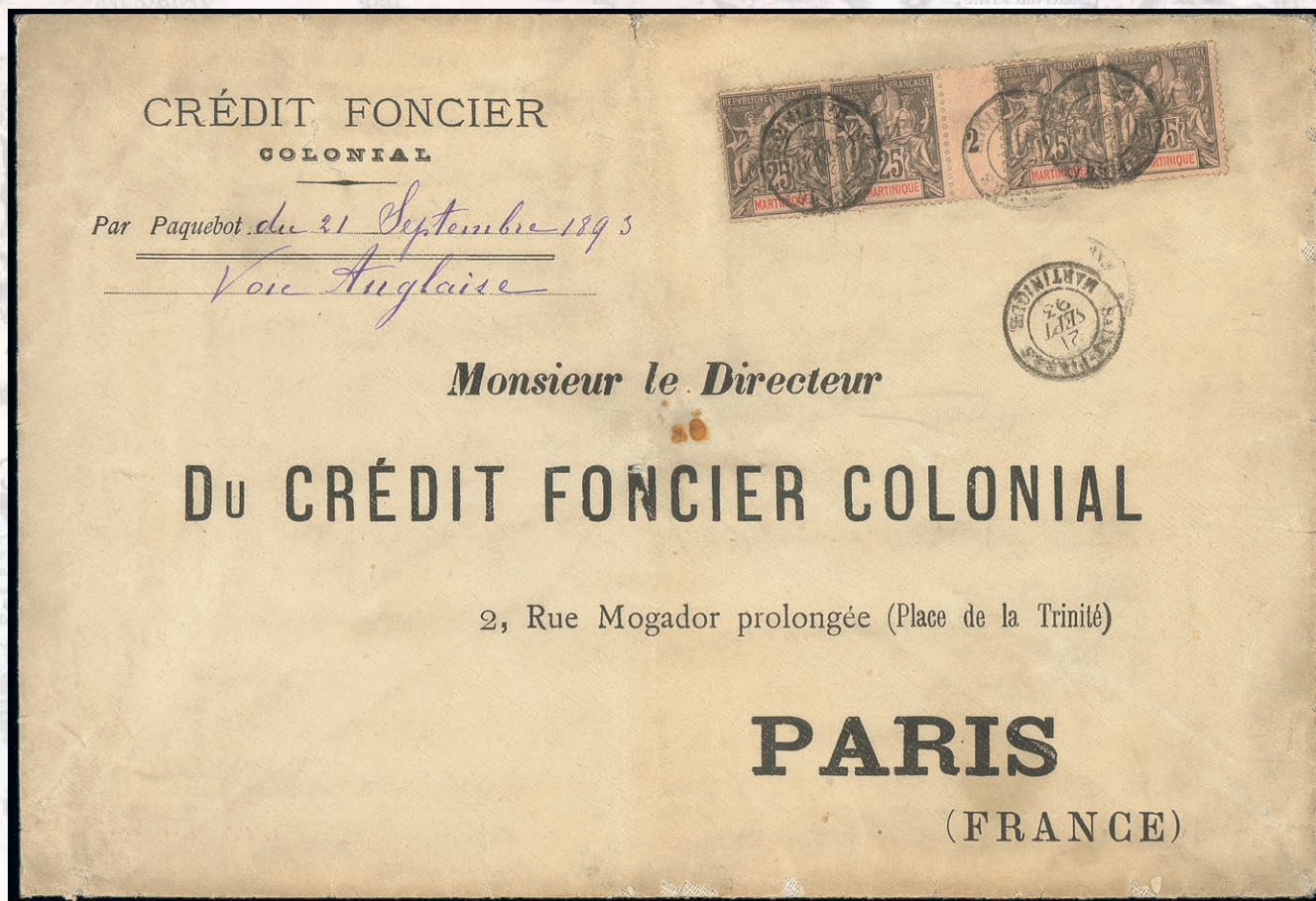

1250

x1250 ☒

1893 (21 Sept.) large linen lined envelope to France franked 25c. horizontal strip of four with Millisime "2", St. Pierre/Martinique cancellations, no transit or arrival markings; vertical fold and a little soiled

€100-200

x1251 ☒

1893-99, selection of four postal stationery items to unusual destinations, comprising 1893 15c. envelope additionally franked 15c. and 20c. registered to Buenos Aires, 1893 15c. envelope additionally franked 15c. and 20c. registered to Egypt, 1894 15c. envelope additionally franked 1891-92 black surcharge on Postage Due 5c. pair to Venezuela, 1899 15c. letter card, additionally franked 2c., 4c. (2) to Austria; good to fine. Photo on our website

€200-400

x1252 ☒

1893-1902, selection of twelve covers and two cards, all from St. Pierre, including 1893 cover registered to Marbonne franked 50c., 1893 15c. postal stationery envelope to London additionally franked 2c. (2), 5c., 1892 01c. on 2c., 1893 15c. postal stationery envelope to Belgium additionally franked Dubois 5c. (2), 1897 long envelope registered to New York franked 10c., 20c., 50c. (3), 1899 mourning cover to Isere with red cancellation, etc., chiefly good to fine. Photo on our website

€200-400

Photo for lot 1249 appears on page 63

- x1253 ☒ 1894 (10 Jan.) *Joseph Lodi* advertising envelope registered to Rouen, franked 25c. and Dubois 75c., St. Pierre Martinique cancellations, arrival datestamp on the reverse; the 25c. with a few stained perfs. at top and small portion of flap missing €100-200
- x1254 ☒ 1894 (5 March) declared value (1,000Fr.) advertising envelope to Lyon franked 5c., 25c. (2), 75c. with Saint Pierre/Chargements cancellations, octagonal and red Paris Etranger transit datestamps on the front, cachet on the reverse; fine and most attractive €120-240
- x1255 ☒ 1894 (24 July) *Joseph Lodi* advertising "AR" envelope registered to Brussels, franked 10c. and Dubois 75c., St. Pierre/Martinique cancellations, transit and arrival markings on the reverse; small portion of the envelope missing but a scarce 85c. franking (50c. postage, 25c. registration and 10c. return receipt) €100-200
- x1256 ☒ 1894 (27 Aug.) 10c. + 10c. reply paid postal stationery card, used to Fort de France, St. Pierre/Martinique dotted circle cancellation, the attached reply portion returned to St. Pierre and with **blue** Fort de France/Martinique dotted circle cancellation; most unusual €120-240
- x1257 ☒ 1894-1917 selection of twenty covers and seven cards, including 1894 cover to Morristown cancelled on arrival with concentric circles, 1908 declared value letter to Paris franked 5c., 10c. (15) with Morne Rouge cancellations, 1904 p.p.c. franked 1904 "10" on 30c., etc., many small Village cancellations; mixed condition but an interesting lot. Photo on our website €300-600
- x1258 ☒ 1896 (31 Jan.) declared value (5,650Fr.) letter to Paris franked 25c., 40c. (5) and 75c. (3) on the front, 5c. and 25c. on the reverse with Saint-Pierre/Chargements cancellations, **blue** octagonal transit on the front, red cachet and arrival datestamp on the reverse; a few small perimeter faults but a rare 5f. 05 franking (1f. postage, 25c. registration and 3f. 80 insurance) €300-600



1259

- x1259 ☒ 1896 (31 Nov.) long envelope registered to New York franked 25c. (2) and 1f. with St. Pierre/Martinique cancellations, violet "S" in circle arrival datestamps on the reverse; fine €100-200
- x1260 ☒ 1897-1909, selection of four covers and five cards, including 1897 25c. postal stationery envelope to Switzerland with octagonal Ligne A/Paq. Fr. No. 2 cancellation, taxed 50c. on arrival, 1907 (11 March) 15c. postal stationery envelope to Paris with octagonal Colon A St. Nazaire/L.A. No. 2 cancellation, etc., mixed condition. Photo on our website €100-200

Photos also appear on pages 63 and 67

Martinique - contd.

- x1261 ☒ 1898 (6 April) advertising envelope registered to New York franked 25c. (4) with blue Saint Pierre/Martinique cancellations, violet "B" in circle arrival datestamp on reverse; a fine and attractive triple registered weight cover €120-240

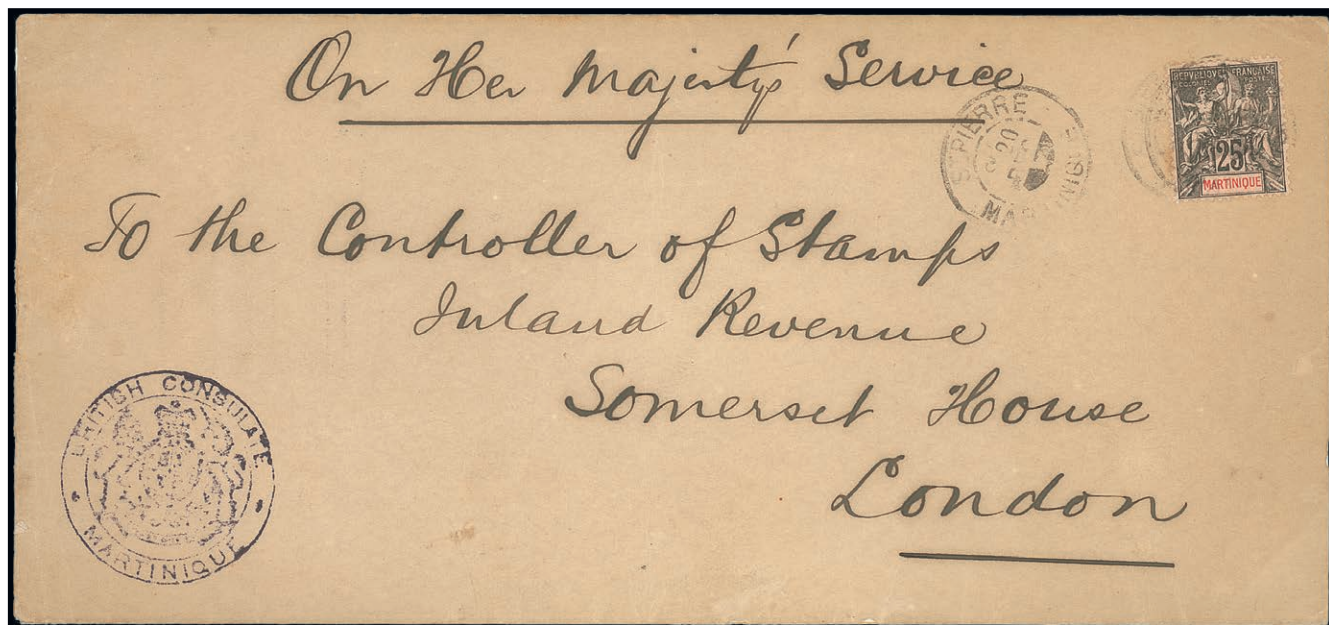

1262

- x1262 ☒ 1900 (20 Dec.) long envelope endorsed "On Her Majesty's Service" and addressed *To the Controller of stamps/Inland Revenue/Somerset House/London*, franked 25c. with St. Pierre/Martinique cancellation and with violet British Consulate/Martinique cachet on front and reverse; fine €100-200
- x1263 ☒ 1901 (April) envelope to London franked 5c., 10c., 15c. 20c. and 25c., placed on a ship going from Fort de France to St. Lucia and the adhesives cancelled "A11" and with Castries datestamp below; London arrival on reverse; fine and a scarce triple weight letter €150-300
- x1264 ☒ 1901 (19 May) Paris local letter franked 15c., not recognised and the letter charged 15c. Postage Due (no penalty?); fine and most unusual €100-200

Fort De France

- x1265 ☒ 1893-1912, nine covers and two cards, including 1893 to Germany franked 5c. (2), 15c. (2), Dubois 5c. (2), 1895 registered to Dubs franked 25c. (2), 1896 "A.R." to Toulouse franked 5c. (2), 1f., 1899 mourning envelope to Paris franked 1c., 2c. (2) with red cancellation, 1903 registered to Metz, returned to Sender, 1904 registered to Paris franked 5c. 15c. (2), 1904 10c. on 30c., 10c. on 5f., 1912 registered to Suse franked 50c. brown, etc., all with Fort de France cancellations, mixed condition. Photo on our website €300-600
- x1266 ☒ 1894 (31 Oct.) 15c. postal stationery envelope, additionally franked 1892-92 black surcharge "05" on 5c. Postage Due vertical pair with blue dotted circle cancellations; slight traces of staining and a little roughly opened, attractive and rare €120-240

Photo for lot 1266 is on page 69



Martinique, Fort De France - *contd.*

- x1267 ☒ 1894 cover to Nova Scotia franked 1c. strip of five, 1895 envelope to Surinam franked 5c., 1898 10c. postal stationery card to Surinam, 1903 p.p.c (Behanzin et sa Cour) to Demerara, 1903 registered to Mexico franked 5c., 10c. (2) and 15c. (2), 1904 p.p.c. (Marchande de Cocos a l'eau), franked 10c. to Antigua, 1905 registered to Mexico City franked 10c. (5), 1906 5c. postal stationery envelope to Guadeloupe, all with Fort de France cancellations; good to fine. Photo on our website €130-250
- x1268 ☒ 1895 25c. postal stationery letter card (missing selvedge) to Turkey, 1901 p.p.c. (Le marché du Mouillage) franked 10c. to Roumania, 1903 to Java franked 15c., 1904 registered to Java franked 50c., 75c., 1910 10c. letter card (missing selvedge) to Senegal, all with Fort de France cancellations; mixed condition. Photo on our website €150-300
- x1269 ☒ 1901 (3 March) declared value (250Fr.) envelope to Paris, redirected to Charente franked 25c. (4), two with Fort de France/Chargement cancellations, the others cancelled by pen, red cachet, transit and arrival markings on reverse; fine €100-200
- x1270 ☒ 1902 (1 Dec.) "A.R." envelope to Germany franked 75c., 1903 (10 April) stampless envelope to Paris endorsed *vis de Reception en retour*, both with blue Fort de France datestamps; fine. Photo on our website €120-240
- x1271 ☒ 1905 (21 Feb.) 15c. postal stationery envelope registered to Germany franked 1904 10c. on 30c., 10c. on 5f., 1904 surcharge set, 1908 (25 Feb.) cover registered to France franked 1904 10c. on 30c., 10c. on 5f., 1904 0f.10 on 30c. to 0f.10 on 1f., Fort de France cancellations, Philatelic frankings but nevertheless scarce. Photo on our website €100-200
- x1272 ☒ 1907, three registered covers from the same correspondence to Berne, 50c., 15c. and 35c. or 75c. frankings, all with Fort de France cancellations; fine. Photo on our website €120-240
- x1273 △ 1908 (10 Sept.) declared value (3,000fr.) front to Bordeaux franked 5c., 50c. and 2f., Fort de France/Martinique cancellations; fine. Exceptionally rare use of the 2f. €150-300
- x1274 ☒ 1911 (1 July) declared value (100Fr.) letter to the Vatican, franked 75c. with Fort de France cancellation, declared value cachet, transit and arrival markings on reverse; fine. The letter probably contained a contribution to the Catholic Church €100-200
- x1275 ☒ 1912-13 eight covers and a card bearing 1912 overprints, all values, Fort de France cancellations; mixed condition. Photo on our website €150-300
- x1276 ☒ 1913 (23 April) declared value (300Fr.) letter to Bordeaux franked 25c. (2) on the front and 1908-17 Martinique woman 5c. (2) on reverse, Fort de France/Martinique cancellations, transit and arrival markings on reverse; fine. An interesting letter, heavy wax seals having fallen off in transit, the weight change being noted on the reverse €100-200

Small Village Use

- x1277 ☒ Ajoupa-Bouillion: 1902 (27 Feb.) envelope to Bordeaux franked 15c. (2), Ajoupa-Bouillion cancellation, transit and arrival markings on reverse; a few small traces of stains, fine €100-200
- x1278 ☒ Balata: 1905 p.p.c. (La Rue Saint-Louis) to Toulon franked 10c., Ducos 1904 p.p.c. (Les Trois Ilets) franked 1c., 2c. (2), 5c., Gros Morne 1905 p.p.c. to Toulouse franked 1904 "0f. 10" on 40c., Morne Rouge 1899 10c. postal stationery card to Bavaria; good to fine. Photo on our website €140-280
- x1279 ☒ Basse-Pointe: 1909 (11 June) declared value (2,000Fr.) envelope to Paris franked 35c., 40c., 1908-17 Woman and Sugar cane 1f., Basse-Pointe/Martinique dotted circle cancellations, insurance cachet, transit and arrival markings on reverse; fine €120-240

Photo for lot 1279 is on page 71

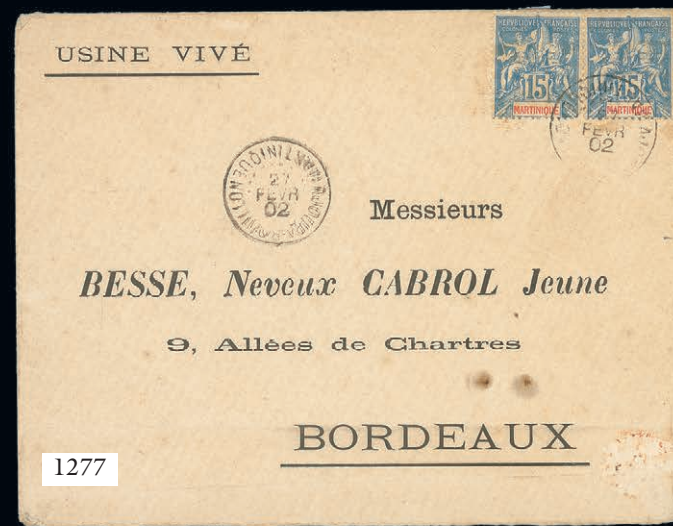

Martinique, Small Village Use - *contd.*



1280

- x1280 ☒ Case-Pilot: 1905 (22 Oct.), opened out envelope registered to Paraiso, Canal Zone, franked 25c. (2) with **blue** Case-Pilot/Martinique dotted circles cancellations, after a tremendous effort to locate the addressee, and with numerous transit and other markings, the letter was returned to Case-Pilot just over a year after despatch; fine and rare

€800-1,600
- x1281 ☒ Francois: 1902 (19 Nov.) envelope to Paris franked 5c., 10c., 1905 (23 Oct.) envelope to Paris franked 15c., each with **blue** Francois/Martinique dotted circle cancellations, transit and arrival datestamps, fine. Photo on our website

€100-200
- x1282 ☒ Francois: 1905 (9 Aug.) envelope to Paris franked 15c. grey with **blue** Francois/Martinique dotted circle cancellation, transit and arrival markings on reverse; a little stained on the reverse

€100-200
- x1283 ☒ Gros Morne: 1908 (30 March) envelope registered to Washington franked 10c., 15c. and 50c. with Gros Morne/Martinique dotted circle cancellations, transit and arrival datestamps on reverse; a few small faults but scarce

€100-200
- x1284 ☒ Lamentin: 1893 (13 July) green formula postcard to Paris franked 5c. (2) with Lamentin/Martinique dotted circle cancellations; fine and rare commercial usage

€300-600
- x1285 ☒ Lamentin: 1895-1906, five covers, including 1895 to Algeria, 1900 small envelope to Besancon franked 5c., charged at the 15c. letter rate and taxed by 10c. Postage Due (pair), 1905 registered to Paris franked 40c., 1906 to Italy franked 10c. and 15c., all with Lamentin/Martinique dotted circle cancellations in blue or black; good to fine. Photo on our website

€150-300



Martinique, Small Village Use - contd.

x1286 ☒	Lamentin: 1902 (31 July), insured letter to Paris franked 15c. (4) with Lamentin/Martinique dotted circle cancellations, insurance cachet, transit and arrival markings on the reverse; fine	€100-200
x1287 ☒	Lamentin: 1908 (30 Jan.) envelope registered to Italy franked 5c. (2), 15c. and 25c. (2), blue Lamentin/Martinique dotted circle cancellations, transit and arrival markings on reverse; fine	€100-200
x1288 ☒	Lorrain: 1898-1909 four envelopes, including 1898 registered to Paris franked 25c. (2), 1902 triple rate cover to Bordeaux franked 15c. (3), 1909 to Italy showing damaged datestamp, all with Lorraine/Martinique dotted circle cancellations; good to fine. Photo on our website	€150-300
x1289 ☒	Marigot: 1904 (22 Oct.) envelope registered to Paris franked 5c., 10c. (2) and 15c. with Marigot/Martinique dotted circle cancellations, transit and arrival markings on reverse; fine	€150-300
x1290 ☒	Petit Bourg: 1906 (9 Dec.) envelope to Paris franked 35c. (cover with corner fault), 1908 (28 Sept.) cover to Italy franked 5c., 20c., 1919 (3 Sept.) envelope registered to Paris franked 5c. (2), 1908-17 Fort de France 25c., all with Petit Bourg/Martinique dotted circle cancellations in blue or black; chiefly good to fine. Photo on our website	€100-200
x1291 ☒	Redoute: 1908 (24 Nov.) p.p.c. (La Nouveau Palais de Justice) to Peking franked (on picture side) 5c. with Redoute/Martinique dotted circle cancellation, arrival datestamps on front and reverse; fine	€120-240
x1292 ☒	Saint Esprit: 1905 (9 Feb.) declared value (100Fr.) letter to Bordeaux franked 10c. and 50c. with blue St. Esprit/Martinique dotted circle cancellations, blue cachets, transit and arrival datestamps on the reverse; fine	€250-500
x1293 ☒	Saint Joseph: 1905 (26 Oct.) envelope registered to Paris franked 40c. with blue St. Joseph/Martinique dotted circle cancellation, transit and arrival markings on reverse; the envelope a trifle discoloured at top	€200-400
x1294 ☒	Ste Luce: 1901 (5 May) envelope registered to Bordeaux franked 10c., 15c. (2) with Ste Luce/Martinique cancellations, transit and arrival datestamps, light horizontal bends, fine	€100-200
x1295 ☒	Trinite: 1903 (9 March) envelope registered to Paris franked 10c. strip of four, 1904 (10 March) envelope to Bordeaux franked 15c., 1904 (11 Sept.) envelope to Dubs franked 5c., 1904 10c. on 30c., Trinite/Martinique dotted circle cancellations in blue or black; good to fine. Photo on our website	€100-200
x1296 ☒	Vauclin: 1902 (10 May), envelope to Bordeaux franked 5c. strip of three, 1906 (6 June) envelope to Bordeaux franked 20c., 1906 (29 June) envelope to Bordeaux franked 10c., all with Vauclin/Martinique dotted circle cancellations; good to fine. Photo on our website	€140-280
x1297 ☒	1894-1925, selection of eighteen envelopes, including Balata 1913 to France, Basse Pointe 1906 to Bordeaux, Carbet 1913 to France franked 1912 "05" on 15c. pair, Grand-Bourg 1896, Macouba 1900, Marigot 1894, Marin 1907, Redout 1925 15c. on 10c. postal stationery card additionally franked "0.15" on 30c., "0.25" on 50c., Riviere Pilot 1907, Trois Ilets 1906 to the Canal Zone, etc., mixed condition but a valuable and interesting lot. Photo on our website	€400-800

Photos also appear on pages 71



Martinique - contd.

Military Franchise

x1298 ☒	1893 (10 Jan.) 15c. postal stationery envelope to Rouen with octagonal Corr D'Armees/Fort de France cancellation, on reverse Military endorsement and cachet, transit and arrival datestamps; fine. The earliest recorded group type cover from Martinique	€100-200
x1299 ☒	1893 (11 May) envelope to Paris franked 15c. with octagonal Corr D'Armees/Paq. Fr. A No. 2 cancellation, Military cachet and transit on reverse; a trifle soiled	€250-500
x1300 ☒	1893 (June) envelope to Paris franked 15c., posted on a commercial ship and cancelled MARSEILLE/Bches DU RHONE cancellation, Military cachet; flap missing from the reverse and small stain. Rare	€100-200
x1301 ☒	1893 (10 Dec.) envelope to Paris franked 15c. with octagonal Corr D. Armees/Saint Pierre cancellation, Military cachet and blue Paris/Etranger arrival also cancelling the stamp; fine	€100-200
x1302 ☒	1893-1905, six covers, including 1894 to Paris franked 15c. with blue octagonal Corr D. Armees/Fort de France cancellation, 1903 to Montrouge franked France 1901 F.M. 15c. orange, 1903 to Paris franked France 1901 F.M. 15c. orange with blue Trois Ilets cancellation, 1905 to Paris franked France 1903 F.M. 15c. with blue Riviere Pilot cancellation, etc., chiefly good to fine. Photo on our website	€250-500
x1303 ☒	1894 (12 April) envelope to Paris franked 15c. with octagonal blue Corr D'Armees/Fort de France cancellation and with Paris Etranger in the same colour alongside, Military cachet on reverse; fine	€150-300
x1304 ☒	1894 (11 Dec.) envelope to Brest franked 1c. and 4c. strips of three with octagonal Corr D'Armees/Fort de France cancellations, blue Military cachet on front and reverse; fine and a most unusual franking to make the 15c. concession rate	€250-500
x1305 ☒	1895 (31 Aug.) envelope to Paris franked 15c. with Morne Rouge/Martinique cancellation and with undated octagonal Corr D'Armees/Saint Pierre alongside, Military endorsement on the reverse; small part of flap missing, fine	€150-300
x1306 ☒	1895 (29 Sept.) envelope to Brest franked 5c., 10c. with Trinite/Martinique dotted circle cancellation with octagonal Corr D'Armees/Fort de France and blue octagonal Ligne D/Paq. Fr. No. 3 alongside, Military cachet and arrival datestamp on the reverse; fine and rare	€150-300
x1307 ☒	1895 (Nov.) small envelope registered to Brest franked 10c., 30c., octagonal Corr D'Armees/Fort de France and blue Ligne D/Paq. Fr. No. 2 alongside, Military cachets on front and reverse; fine. A rare 40c. registered Military concession rate cover	€200-400
x1308 ☒	1898 (30 Sept.) stampless envelope to Paris with blue octagonal Corr D'Armees/Fort de France, octagonal Military cachet and transit marking; fine	€100-200
x1309 ☒	1908 (11 April) envelope to Pordic franked 10c. with Corresp D'Armees/La. No. 1 dotted circle cancellation; portion of flap missing from the reverse, fine	€150-300

Photos also appear on pages 73 and 77



1300



1301



1303



1305



1304



1306



1307



1308

COMORO ISLANDS

ANJOUAN

- x1310 ☒ 1893-1918 six covers or cards, including 1897 to Metz franked 50c., 1903 local letter to Majunga, 1918 to the United States franked Mayotte 25c. (fault at top) with Mutsamdi/Madagascar cancellation; chiefly fine. Photo on our website

€250-500
- x1311 ☒ 1899 (28 June) envelope to France franked 15c., 25c., 1901 (19 Nov.) envelope to Berlin franked 20c., 30c., 1901 envelope to the United States franked 25c. and 1f., each registered and with octagonal Anjouan/Franc. cancellations (the first in blue); fine. Photo on our website

€150-300
- x1312 ☒ 1899 (29 July) envelope registered to France franked 40c. with **blue** octagonal Anjouan/Col. Franc. datestamp, on reverse octagonal La Reunion a Marseille/L.V. No. 2 transit; fine

€150-300
- x1313 ☒ 1901 (25 Nov.) "Société des Plantations d'Anjouan" advertising envelope to Paris, franked France Sage 15c. (pair) with octagonal La Reunion a Marseille/L.U. No. 1 cancellation, arrival datestamp on reverse; some minor perimeter faults, fine and rare

€300-600
- x1314 ☒ 1908 envelope to France franked Moheli 5c. (pair) with dotted circle Anjouan/Mayotte et Dependantes cancellation (date unclear); a few minor stain spots, fine. A rare French community rate cover

€150-300
- x1315 ☒ 1909 (26 June) "AR" envelope registered to California franked 1f. with dotted circle Anjouan/Mayotte et Dependences cancellation, transit and arrival markings on the reverse; fine

€150-300
- x1316 ☒ 1913 cover registered to Paris franked Mayotte 45c., slightly unclear cancellation, arrival datestamp on reverse; fine and a very rare 45c. single franking paying the double weight registered Community rate

€300-600
- x1317 ☒ 1915 (May) "Goulam Oussene Ladah" advertising envelope registered to France franked Moheli 25c., Grand Comore 1912 "10" on 50c., Anjouan/Mayotte dotted circle cancellations, transit and arrival markings on reverse; fine and an unusual combination

€100-200

Photo for lot 1317 appears on page 81

SPINK LIVE

Spink Live is now running on a new and improved bidding platform

Accessible online through www.spink.com and also available iOS and Android devices

Bidding on 'Spink Live' remains free of charge



MY ACCOUNT

- Login
- Consign An Item
- Watched Lots
- My Bids

- Medals
- Stamps
- Watches
- Whiskies & Spirits
- Wines

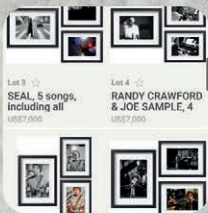

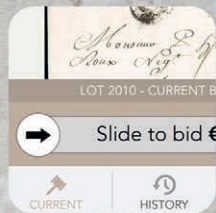

Click to Login / Register
 Tick your Interests
 Scroll the Lots
 Slide to Bid

For any enquiries or further assistance please contact:

Tel: +44 (0)20 7563 4112 | Email: spinklive@spink.com

WHERE HISTORY IS VALUED



1309



1312



1314

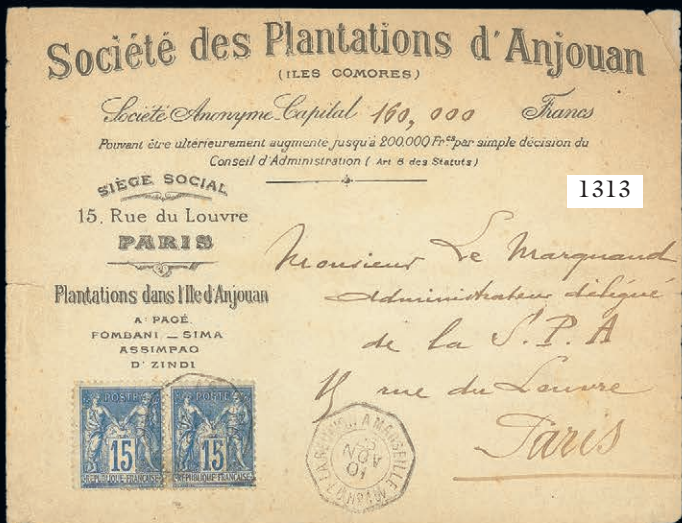

1313



1316



1315

GRAND COMORO

- x1318 ☒ 1898 (24 March) envelope registered to Metz franked 75c. with octagonal Grand Comore/Col. Franc. cancellation, transit and arrival markings on reverse; a fine double weight registered letter €200-400
- x1319 ☒ 1898 (24 March) 25c. postal stationery envelope to Beziers, 1899 (21 Dec.) 5c. postal stationery envelope to Paris, 1901 (24 Aug.) 15c. postal stationery envelope to Paris, 1908 (13 Nov.) p.p.c. (Ile Maurice - Cascade) to Germany franked 10c., 1910 (2 June) envelope registered to Diego Saurez franked 40c., 1917 (22 Feb.) envelope registered to Paris franked Mayotte 1912 "5" on 30c. (9, three defective), chiefly fine. An attractive group. Photo on our website €250-500



1320

- x1320 ☒ 1900 (24 May) stampless envelope to Zanzibar, with official endorsement and cachet at lower left, Grande - Comore dotted circle and octagonal Marseille a la Reunion/L.U. No 2 datestamps, transit and arrival markings on the reverse; minor perimeter faults but fine. With original contents being an order for a uniform jacket €500-1,000
- x1321 ☒ 1900 (1 July) envelope to Bordeaux franked 30c. with Grand Comoro dotted circle cancellation with octagonal Marseille a la Reunion L.U. No. 1 below, transit and arrival markings on reverse; a few minor stain spots, fine and scarce use of the 30c. as a single franking €220-440

Photos also appear on page 81



1322

- x1322 ☒ 1905 (12 Jan.) cover to Paris franked 15c. with Grande Comore dotted circle cancellation, on reverse “Lettre parvenue en mauvais etat/Naufrage d’un bouter de la/GRANDE COMORE” cachet, octagonal La Reunion a Marseille/Lu No. 1 datestamp; small faults and minor water staining, as might be expected; fine and rare. Less than ten known €1,500-3,000
- x1323 ☒ 1907 (24 Oct.) “GOUVERNEMENT DE MAYOTTE & DÉPENDANCES” envelope registered to Paris, franked 5c. and 10c. (3) with Grand Comores dotted circle cancellations, transit datestamp on reverse; very fine and scarce €150-300

Photo for lot 1323 appears on page 85

MAYOTTE

- x1324 ☒ 1893 envelope to Paris franked 25c. with red octagonal La Reunion a Marseille/LV No. 1 datestamp, 1895 25c. postal stationery envelope to New York, 1898 (26 May) envelope to Paris franked 25c., 1900 envelope franked 40c., registered to Le Kreider, Algeria, 1904 envelope to Paris franked 15c. (2), 1909 envelope to La Rochelle franked 25c., all with D'Zaoudzi cancellations, also 1908 (?) small envelope from Chingoni to Noamoutzou with blue Chingoni/Mayotte cancellation; a fine group. Photo on our website €200-400
- x1325 ☒ 1895 (2 June) envelope to Paris franked 25c. (3) with D'Zaoudzi/Mayotte dotted circle cancellations, octagonal Marseille a la Ruenion alongside, arrival datestamp on reverse, fine. A scarce triple weight rate €250-500

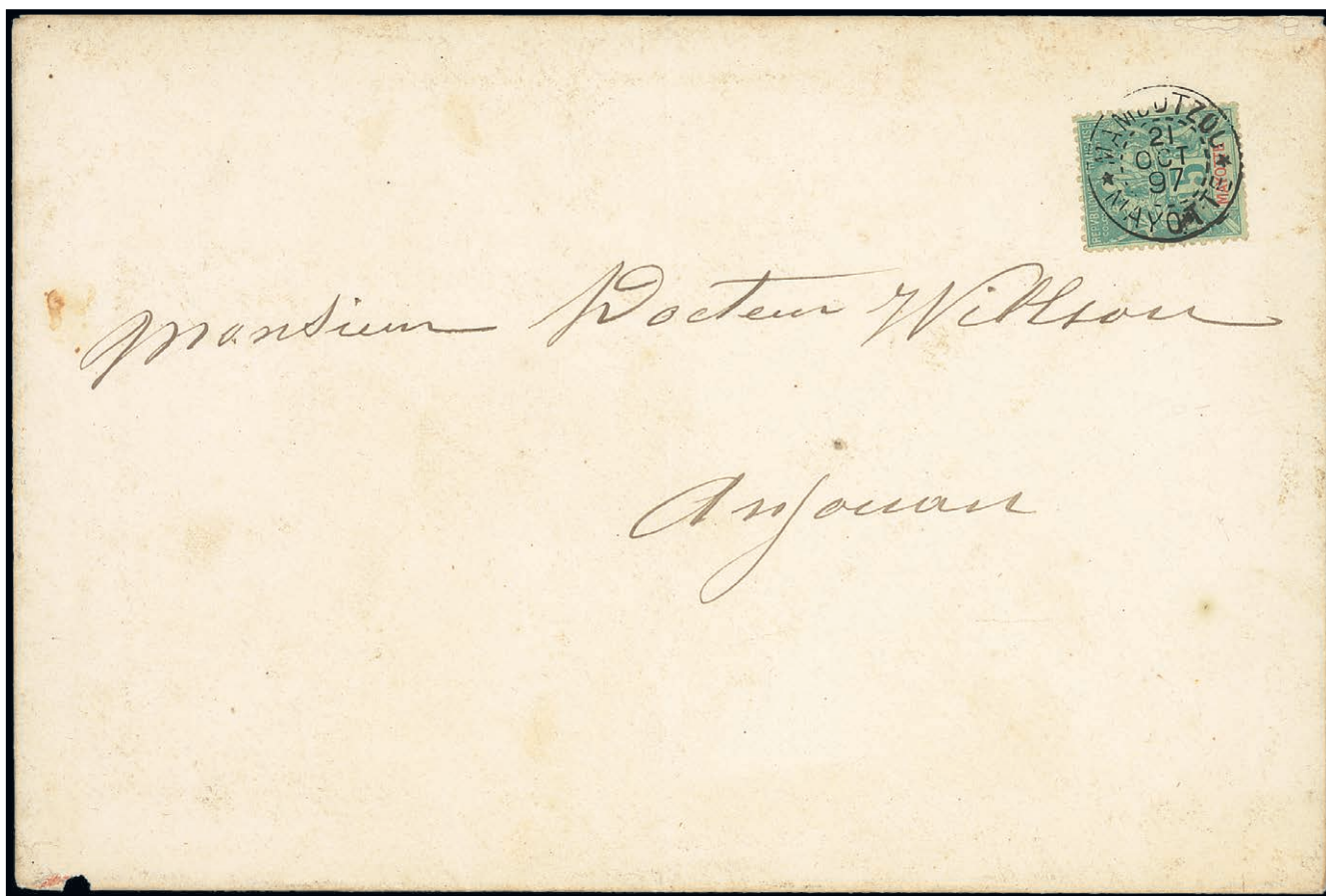

1326

- x1326 ☒ 1897 (21 Oct.) large envelope to Anjouan franked 5c. with Mamoutzou/Mayotte cancellation; the envelope with vertical fold, otherwise fine and a rare printed matter rate from a small office €150-300



Mayotte - contd.



1327

- x1327 ☒ 1897 (30 Dec.) envelope to the Rhone franked 5c. (2) and 15c. sharing two Mamoutzou dotted circle cancellations, octagonal La Reunion a Marseille/L.V. No. 2 alongside, transit and arrival on reverse, fine and rare. Signed Roumet

€600-1,200
- x1328 ☒ 1898 (8 April) envelope to Lyon franked Madagascar 1895 Provisional 25c. which was not recognised as valid and cancelled by a pen cross and with circles around, dotted circle D'Zaoudzi/Mayotte datestamp alongside, on arrival endorsed *Taxe 0.50c*, and taxed by French 50c. Postage Due, arrival datestamp on reverse; the envelope with vertical crease, fine and very rare

€300-600
- x1329 ☒ 1904 (22 May) 10c. postal stationery card to Nantes with Mamoutzou/Mayotte dotted circle cancellation; tiny stain at upper right, fine and scarce.

€100-200

Photos also appear on page 81

Payment in EUR by direct bank transfer to be made to:
 Spink and Son Ltd.
 Barclays Bank Plc, 1 Churchill Place, London E14 5HP
 A/C No. 88921444
 Sort Code: 20-00-00
 Swift Address: BARCGB22



1330

x1330 ☒

1907 (23 Sept.) Valuer Declared (150Fr.) envelope to Nîmes franked 5c., 10c. and 50c., D'Zaoudzi/Mayotte cancellations, octagonal La Reunion a Marseilles/L.U. No. 2 and arrival datestamp on reverse; sent at the second weight level. Declared value letters from the Comoro Islands are extremely rare

€600-1,200

MOHÉLI

- x1331 ☒ 1902 (19 Oct.) envelope to Anjouan franked Anjouan 15c. pair with **blue** dotted circle Mayotte et Dependencies/Moheli cancellation with dotted circle Grande Comore datestamp below; very fine. Mohéli did not receive its own group stamps until 1906, this is possibly the earliest recorded letter franked by group type stamps €200-400

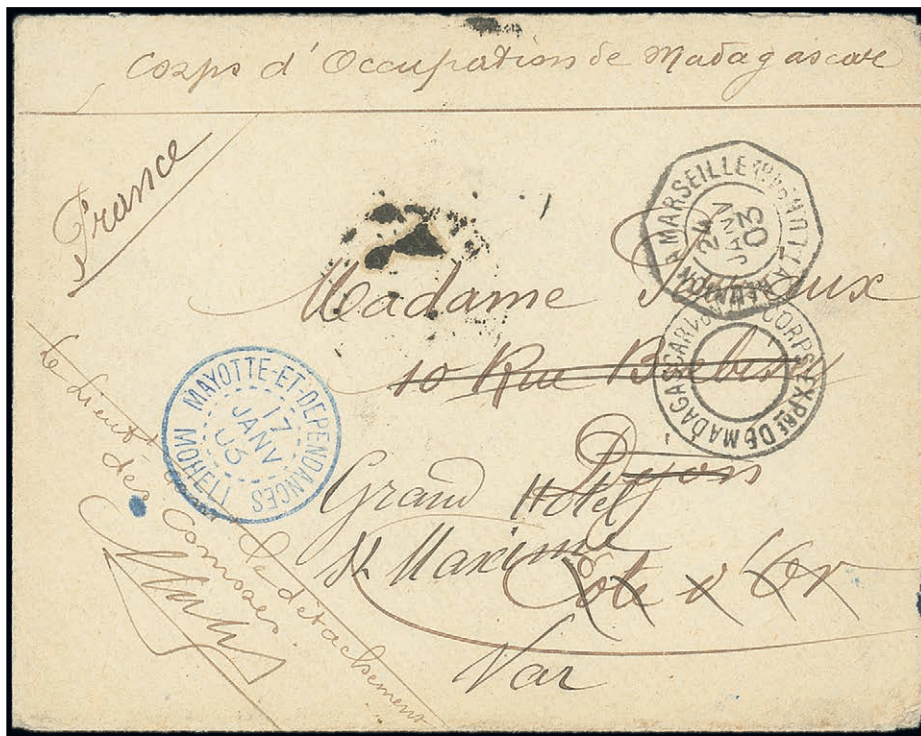

1332

- x1332 ☒ 1903 (17 Jan.) stampless envelope to Var endorsed *Corps D'Occupation de Madagascar*, with **blue** dotted circle Mayotte et Dependencies/Moheli, datestamp, undated double ring Corps Expedre De Madagascar and octagonal La Reunion a Marseille LU. No. 1 alongside, transit and arrival markings on the reverse; fine Franchise letters from the Comoro Islands are extremely rare €500-1,000
- x1333 ☒ 1905 (16 June) envelope registered to Paris franked Grand Comoro 2c., 4c. (2), 75c., Mayotte 15c., 1906 (24 June) another envelope registered to Paris with a single Grand Comoro 75c., Mayotte et Dependencies/Moheli cancellations. Two fine registered forerunners. Photo on our website €200-400
- x1334 ☒ 1906 (19 June) envelope registered to Doubs with cachet of the French resident, carried to Anjouan where 1c., 4c. and 20c. stamps applied and with **blue** octagonal Anjouan/Col. Franc. cancellations, arrival datestamp on reverse; vertical filing fold crosses the 20c., otherwise fine and rare €200-400
- x1335 ☒ 1906-15 group of six covers, including 10c. community rate, 25c. overseas rate, 1915 to Lyon franked 10c., 1912 "05" on 15c., "10" on 45c., Madagascar Red Cross 10c. + 5c., 1915 Censored to Switzerland franked 35c., Madagascar Red Cross 10c. + 5c.; good to fine. Photo on our website €250-500
- x1336 ☒ 1908 (27 June) envelope registered to Paris franked 45c. with **blue** dotted circle Mayotte et Dependencies/Moheli cancellation, arrival datestamp on reverse; fine. Very rare use of a single 45c. stamp to pay the double weight registered French community rate €300-600
- x1337 ☒ 1914 (19 May) envelope registered to Paris franked by the 1912 surcharge set of six, dotted circle Mayotte et Dependencies/Moheli cancellations, arrival datestamp on reverse; fine €100-200

MADAGASCAR

EARLY POSTAL HISTORY



1338

- x1338 *Pracel* 1878 (11 March) envelope to Gironde with blue oval “ETABT INDEPENDANCE/LEON VISSIERE/MADAGASCAR” cachet, franked General issue Ceres 40c. with Marseilles cancellation, transit and arrival markings on reverse; fine. One of the earliest letters known from Madagascar

€800-1,600
- x1339 1886 (11 April) stampless envelope to France, postage paid in cash, with blue “Af a numéraire faute de Timbres/Le chargé de la Poste, “T” in triangle marking (deleted), octagonal Col. Fr./Paq. FR T No. 4 alongside, arrival on the reverse; fine

€350-700
- x1340 1886 (10 May) envelope to Paris franked Sage 25c. with blue Ligne (Reunion Madagascar) cancellation with octagonal Co. Fr./Paq. Fr. T. No 2 alongside; faults but mail from Madagascar at this period is extremely rare

€300-600
- x1341 1889 (21 Dec.) envelope to London with blue BRITISH/MAIL/21 DEC 89/ANTANANARIVO, franked Dubois 25c. with Tamatave/Madagascar cancellation and octagonal La Reunion a Marseille/L.V. No. 5 alongside, red London arrival on the reverse; small part of flap missing but fine and very rare

€700-1,400
- x1342 1890 (2 Aug.) envelope to London with blue BRITISH/MAIL/2 AUG 90/ANTANANARIVO and red BRITISH/MAIL/8 AUG 90/TAMATAVE datestamps, franked Dubois 25c. with Tamatave/Madagascar cancellation and octagonal Ligne T/Paq Fr No. 1; fine and rare. R.P.S. Certificate (2006)

€1,500-3,000

Photos also appear on pages 85 and 93



1341



1342

Madagascar, Early Postal History - *contd.*



1343

- x1343 ☒ 1891 (25 Jan.) large linen lined envelope to Mauritius franked Dubois 25c., 1f. (2) with Tamatave/Madagascar cancellations, arrival datestamps on reverse; some staining. A rare ninth weight franking

€300-600
- x1344 ☒ 1891 (20 March) envelope to Nossi Be franked 1891 Tamatave provisional "05" on Dubois 40c. (4) and "15" on Dubois 25c. (2) with Tamatave/Madagascar dotted circle cancellations; the envelope with vertical fold and with small tear at top, fine and a rare franking to pay the 50c. double weight intercolonial rate

€400-800
- x1345 ☒ 1891 (2 July) local envelope franked 1891 Tamatave provisional "5" on Dubois 25c. tied by dotted circle cancellation; very fine and scarce

€100-200
- x1346 ☒ 1891 (25 July) Tamatave local envelope franked 1891 typeset 10c. black on blue; fine

€140-280
- x1347 ☒ 1891 (30 Sept), large linen lined envelope to Mauritius franked Dubois 25c. block of six (2x3) with Tamatave/Madagascar cancellations, red oval REGISTERED/MAURITIUS" arrival (2 Oct.); some staining but a rare fifth weight registered franking

€300-600
- x1348 ☒ 1891 (20 Oct.) envelope to Germany franked 1891 typeset 5c. black on green with Tananarive/Madagascar dotted circle cancellation; fine and a rare cover sent at the printed matter rate

€120-240

Photos also appear on page 93



1344



1347

Madagascar, Early Postal History - *contd.*



1349

x1349 ☒

1891 (27 Oct.) long “ON HER BRITANNIC MAJESTY’S SERVICE.” to Nosi-Vey, franked Dubois 5c. and 25c. with Tamatave/Madagascar dotted circle cancellation, blue “BRITISH/MAIL/21 OCT. 91/ANTANANARIVO” and BRITISH VICE CONSULATE/ANTANANARIVO cachets; some minor staining. Rare

€400-800



1350

x1350 ☒

1892 (30 Sept.) envelope to Barbados franked (on the reverse) 1891 typeset 25c. brown on buff (2), Tananarive/Madagascar dotted circle, red Ligne T/Paq Fr No. 4 alongside, hooded London registered datestamp (3.11), Barbados (21.11) arrival on the front: some staining and minor faults but most probably a unique franking. Signed Calves

€600-1,200

- x1351 ☒ 1892 (21 Nov.) envelope envelope to England franked 1891 typeset 25c. brown on buff, Tananarive/Madagascar dotted circle and with an octagonal transit alongside, arrival on reverse €120-240
- x1352 ☒ 1892-96 small selection comprising 1892 envelope franked diagonal DIEGO SUAREZ on Dubois 5c., 1895 two special CORPS EXPEDITIONNAIRE DE MADAGASCAR letter cards, 1896 two stampless envelopes to Paris each endorsed *Corps d'occupation du Madagascar*, 1896 envelope to Seine franked 1895 POSTE FRANCAISE 25c. with Majunga cancellation; good to fine. Photo on our website €140-280
- x1353 ☒ 1893 (4 July) envelope to Verdun franked 1891 typeset 25c. with Tanatave cancellation, arrival datestamp on reverse; light vertical fold, fine €120-240
- x1354 ☒ 1893 (9 July) envelope to Bayonne franked 1901 typeset 25c. brown on buff tied by octagonal Marseille a la Reunion/L.V. No. 2 cancellation, transit and arrival markings on the reverse; light vertical fold, fine €140-280
- x1355 ☒ 1893 (24 Oct.) envelope from a Gold mine at Suberbieville to France, franked France Sage 25c with Majunga cancellation with octagonal Marseille a La Reunion/L.V. No. 2 alongside; some minor imperfections but a rare letter €100-200



1356

- x1356 ☒ 1894 (27 July), large envelope, registered to Paris franked 1891 typeset 25c. pair from the foot of the sheet and four singles, Tamatave/Madagascar cancellations with octagonal La Reunion a Marseille/L.V. No. 3 alongside; the envelope with wrinkles, otherwise fine and a remarkable fifth weight registered franking (1f. 25 postage, 25c. registration). Behr Certificate 2003 €500-1,000

Photos also appear on pages 93 and 95

Madagascar, Early Postal History - *contd.*

x1357 ☒

1895 (27 Jan.) envelope to Manilla franked France Sage 5c. with Tamatave/Madagascar dotted circle cancellation, Aden transit on reverse; fine and rare

€140-280

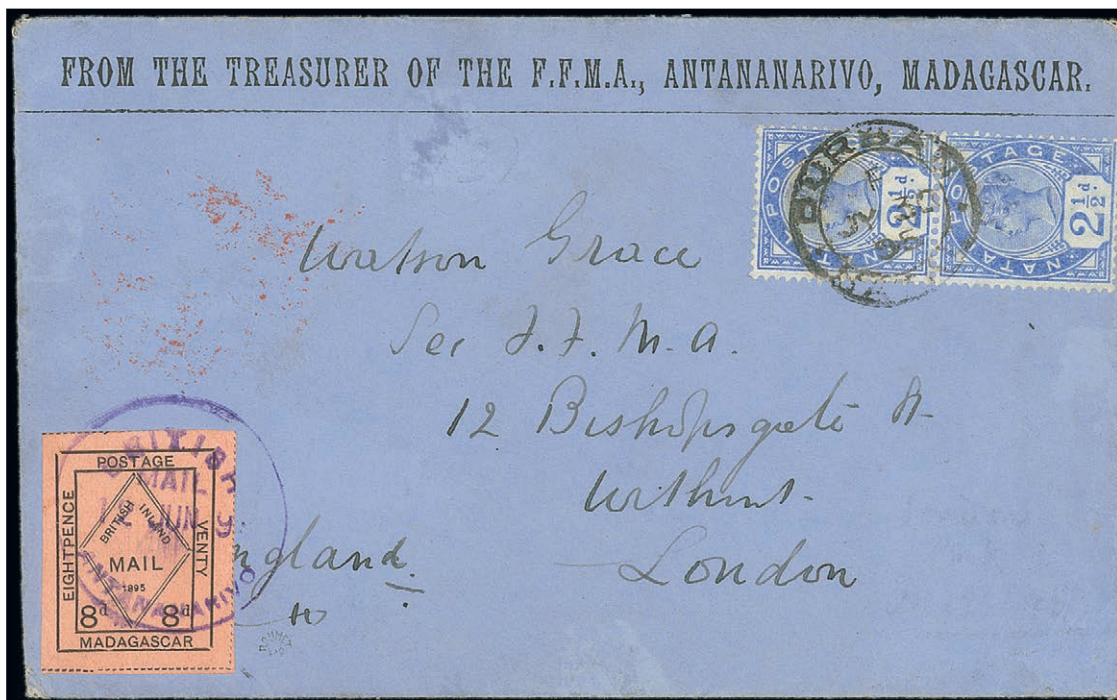

1358

x1358 ☒

1895 (12 June) "FROM THE TREASURER OF THE F.F.M.A., ANTANANARIVO, MADAGASCAR" envelope to London franked British Inland Mail typeset 8d. black on salmon, carried by runner to Vatomandry where it joined a ship to Durban and additionally franked Natal 2½d. (2), red London hooded arrival datestamp on the reverse; fine and a very rare double rate franking

€1,200-2,400

THE SPINK MAURY CATALOGUE

Catalogue de Timbres de France 2020-21

£27.50

Available to purchase from the Spink Books website:
WWW.SPINKBOOKS.COM
 Tel: +44 (0)20 7563 4119 | Email: books@spink.com



CATALOGUE DE
 TIMBRES DE FRANCE
 2020 - 2021
 SPINK | MAURY

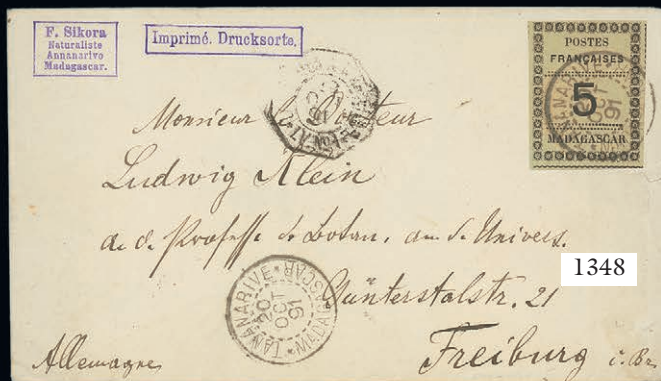

Madagascar, Early Postal History - *contd.*

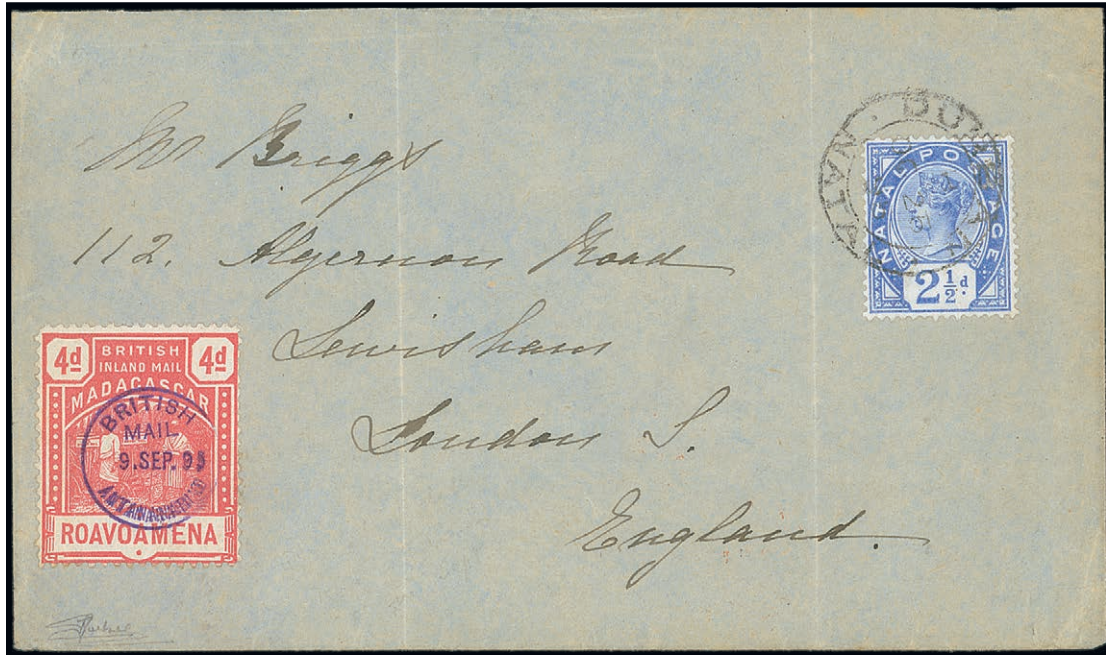

1359

- x1359 ☒ 1895 (9 Sept.) envelope to London franked 1895 typo. 4d. rose with violet BRITISH/MAIL/9.SEP.93/ANTANANARIVO cancellation, carried by runner to Vatomandry where it joined a ship to Durban, additionally franked Natal 2½d., red London arrival on the reverse; the envelope with two vertical creases. Rare. R.P.S. Certificate (1990)

€800-1,600
- x1360 ☒ 1895 (14 Nov.) CORPS EXPEDITIONNAIRE DE MADAGASCAR special letter card (selvage intact) to Seine et Oise, additionally franked 1895 POSTE FRANCAISE 5c., 10c. and 25c., Magunga/Madagascar dotted circle cancellations, transit and arrival markings, on reverse; some light bends, fine

€120-240
- x1361 ☒ 1895 (25 Nov.) envelope registered to the Pas de Calais franked 1895 POSTE/FRANCAISE 10c., 15c. and 25c. with Majunga/Madagascar cancellations, octagonal La Reunion a Marseille/L.V. No. 1 datestamp alongside, arrival datestamp on reverse; fine

€100-200
- x1362 ☒ 1896 (1 Feb.) envelope to Bucharest franked France Sage 25c. with Army cancellation, transit and arrival markings on reverse; fine and a very scarce destination

€120-240



Madagascar, Early Postal History - *contd.*

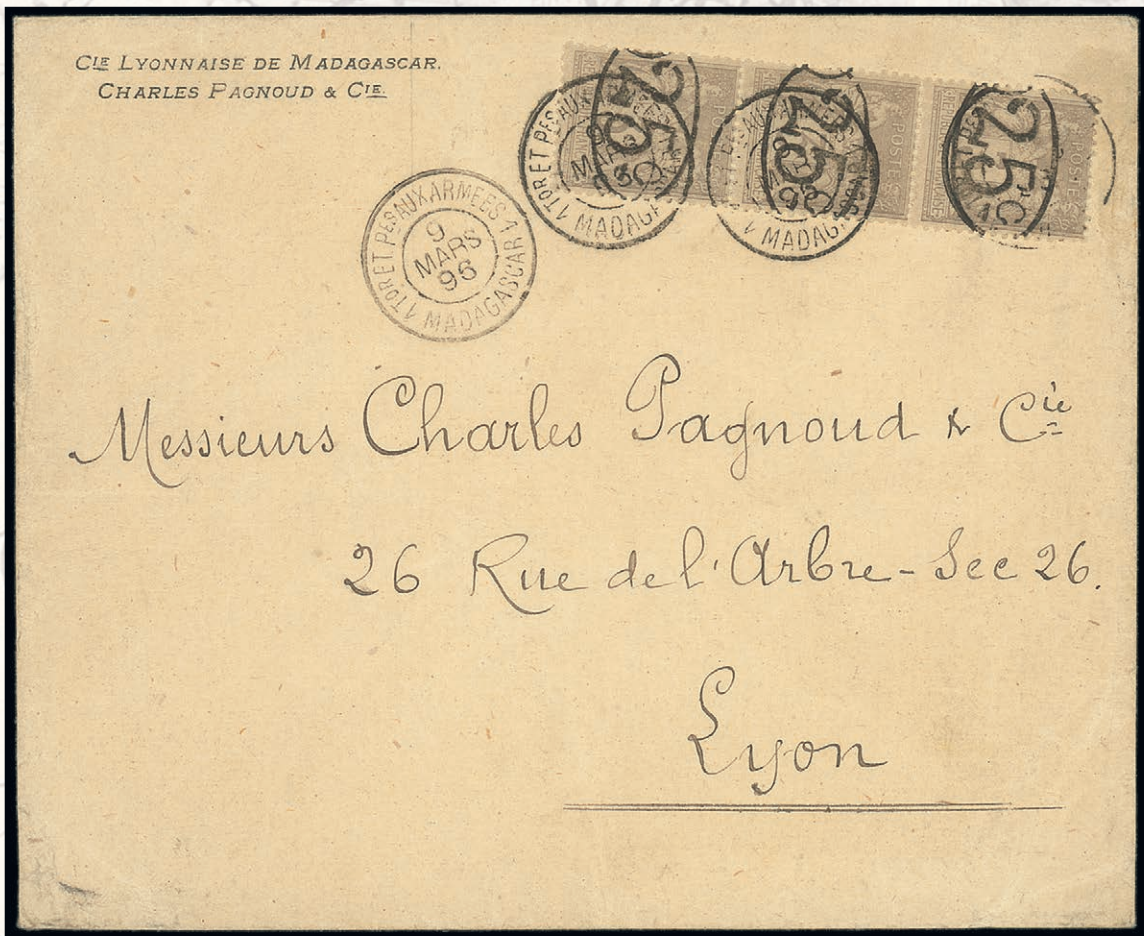

1363

x1363 ☒

1896 (9 March) envelope to Lyon franked 1896 Tananarive provisional "25c" on 3c. grey, vertical strip of three, Army cancellations, arrival datestamp on reverse; superb and an extremely rare triple weight commercial cover. Behr Certificate (2002)

€2,000-4,000



1364

- x1364 ☒ 1896 (13 March) CABINET DU RESIDENT GENERAL DE MADAGASCAR envelope to Le Havre franked 1896 Tananarive provisional "5c" on 1c., fine and very rare. Signed Calves €1,500-3,000
- x1365 ☒ 1896 (28 March) local envelope franked 1896 Tananarive provisional "15c" on 2c., Madagascar Army cancellation, octagonal La Reunion a Marseille/L.V. No. 1 alongside; the envelope with some creasing; fine and rare. Signed Gilbert and others €800-1,600
- x1366 ☒ 1896 (12 Dec.) envelope to Scotland franked 1895 POSTE/FRANCAISE 5c. strip of three and Madagascar et Dependencies 1896-99 10c., Tananarive/Madagascar cancellations, arrival on the reverse; fine and a scarce mixed franking €100-200

DIÉGO-SUAREZ

- x1367 ☒ 1893 (27 Feb.) 25c. postal stationery envelope, additionally franked 25c. and 40c., registered to Paris, Diego-Suarez/Madagascar cancellations and with red 10 Paris-Etranger 10/Chargements below, transit and arrival markings on reverse, fine and a scarce early double weight registered letter overpaid by 5c. €100-200
- x1368 ☒ 1893 (5 Sept.) envelope registered to Paris franked 1f., 1892 Dubios diagonal **diégo-suarez** 75c., Diego-Suarez/Madagascar cancellations and with octagonal Marseille a la Reunion/L.V. No 1 below, arrival datestamp on reverse; fine and a rare sixth weight registered rate (postage 6 x 25c., registration 25c.) €220-440
- x1369 ☒ 1894 (30 Aug.) envelope registered to Bucharest franked 1c., 4c., 20c. and 25c. (2), Diego-Suarez/Madagascar cancellations and with octagonal La Reunion a Marseille/L.V. No. 2 below, arrival on reverse, minor perimeter imperfections, fine and a colourful 75c. franking €120-240
- x1370 ☒ 1894-1913 a group of seven items, including 1904 Parcel tag franked 20c., 40c., with blue Diego-Suarez cancellations (faults but rare), advertising covers, etc., chiefly good to fine. Photo on our website
- x1371 ☒ 1897 (20 Feb.) envelope registered to Rochefort franked DIEGO SAUREZ 20c. and 50c. with octagonal Corres D'Armee/Diego Suarez cancellations, blue-green Military cachet, transit and arrival markings on the reverse; fine and a rare triple rate registered cover €250-500

Photos also appear on pages 95 and 99

Diégo-Suarez - contd.

- x1372 ☒ 1898-1912 three insured money letters, comprising 1898 (1 Sept.) to Besancon franked 30c., 40c., 1908 (5 Feb.) to Corsica franked 10c., 25c. (5), 1912 to Milan franked 40c., 1908-17 Transport 35c.; good to fine. Photo on our website €150-300
- x1373 ☒ 1901-13 group of five registered letters to France or Germany, a variety of frankings, including two from the same correspondence to Nantes endorsed *Corps d'occupation de Madagascar*, good to fine. Photo on our website €100-200
- x1374 ☒ 1902 (30 June) unpaid cover taxed 10c. postage due strip of three on arrival; 1907 (23 Jan.) stampless letter with manuscript *12/affranchissement percu a numeraire*, 1907 (28 Jan.) letter franked 10c., 1903 Zebu and Lemur 4c. underpaid by 6c. and with explanatory slip; fine. Three interesting local letters. Photo on our website €250-500
- x1375 ☒ 1905 (4 Jan.) small envelope to Paris franked 1902 "0,05" on 30c., blue Diego - Suarez/Madagascar cancellation; fine and scarce printed matter rate envelope €100-200
- x1376 ☒ 1913 (4 Aug.) envelope registered to Tamatave franked (on reverse) 1912 "05" on 15c. (pair, strip of four) with dotted circle Diego-Suarez/Madagascar cancellations, Tamatave arrival (7.8), fine €100-200



1377

- x1377 ☒ 1914 (29 July) large mourning envelope to Tanga franked Comoro Islands 1912 "05" on 2c. tied by Diego-Suarez/Madagascar cancellation, Zanzibar transit on the reverse; some small perimeter faults but a rare Colonial Death notice €200-400



Diégo-Suarez - contd.

Military Concession Rate

- | | | |
|---------|---|----------|
| x1378 ☒ | 1893 (29 April) envelope to Paris franked 10c., 25c. with rare “Corr. Des Armees/LV.No. 2” dotted circle cancellation, without Military endorsement or cachet and thus most likely applied in error; vertical fold and the envelope very slightly truncated at top. Photo on our website | €100-200 |
| x1379 ☒ | 1893-1901, four covers to France of Germany, including 1893 25c. postal stationery envelope endorsed <i>Correspondence des Armees</i> , 1894 to Bavaria franked 25c. and with blue “SERVICE/DE/SANTÉ” cachet, 1901 stampless to Rochefort endorsed <i>Troupes de Madagascar</i> and with Military cachet on reverse; good to fine. Photo on our website | €200-400 |
| x1380 ☒ | 1894 (4 Dec.) envelope to Isere franked 15c. with octagonal Corr. D Armees/Diego Suarez cancellation, endorsed <i>Correspondence militaire</i> , octagonal Marseille a la Reunion/L.V. No. 4 below, Military cachet and arrival datestamp on reverse; vertical fold and a little crumpled at the corners. Scarce | €120-240 |
| x1381 ☒ | 1903 (4 June) p.p.c. (Vue d’Antsirane) to St. Helena, franked 1902 “0.10” on 50c., blue Diego-Suarez/Madagascar cancellation, transit markings of Zanzibar and Lourenco Marques; the card with corner crease but fine. A rare route and destination | €100-200 |

NOSSI BÉ

- | | | |
|---------|--|----------|
| x1382 ☒ | 1893 (30 Oct.) 15c. postal stationery envelope to London, additionally franked 1c., 4c. and 5c., endorsed <i>Via Zanzibar</i> , dotted circle Nossi Be/Ile de Nossi Be cancellations with red octagonal La Reunion a Marseille/L.V. No 1, London arrival on the reverse; fine | €150-300 |
| x1383 ☒ | 1893-1910, a selection of ten covers or cards (seven postal stationery), including Military Concession 15c. rate, Overseas 25c. rates, registered Overseas 5c. rate, printed matter, etc., chiefly fine. An interesting group. Photo on our website | €300-600 |
| x1384 ☒ | 1895 (5 March) envelope to Paris franked 15c. with dotted circle Nossi-Be/Ile de Nossi Be cancellation and with Military cachet alongside, sent at the military concession rate, 1895 (28 Oct.) envelope to Germany franked 50c. with dotted circle Nossi Be/Ile de Nossi Be cancellation, arrival on reverse, sent at the double weight, foreign rate. Each bearing the DEPENDANCES issue. Photo on our website | €150-300 |
| x1385 ☒ | 1895-98 three stampless envelopes to France or Algeria, dotted circle Helville/Nossi Be datestamps and two with Corps Exped. de Madagascar LV or LU No. 1, manuscript Military endorsements and cachets; fine and a scarce trio. Photo on our website | €200-400 |

SAINTE MARIE DE MADAGASCAR

- | | | |
|---------|---|----------|
| x1386 ☒ | 1894 (6 Sept.) 25c. postal stationery envelope to Tanatave, octagonal Marseille a la Reunion/LV No. 1 cancellation, posted at or on board the French packet Iraouaddy at Sainte Marie; very early use, fine and rare | €250-500 |
| x1387 ☒ | 1894 (6 Dec.) 5c. postal stationery envelope to Paris, dotted circle Ste Marie/Madagascar cancellation; fine. Illustrating the printed matter rate to France. Rare | €100-200 |
| x1388 ☒ | 1896 (30 May) envelope registered to Tamatave franked 5c., 15c. and 30c., 1897 (19 July) 25c. postal stationery envelope to Montpellier, 1904 (5 April) envelope to Amiens franked 5c. (6), 1907 (15 Oct.) envelope to Amiens franked 10c. strip of three; good to fine. Photo on our website | €200-400 |

Photos also appear on page 99

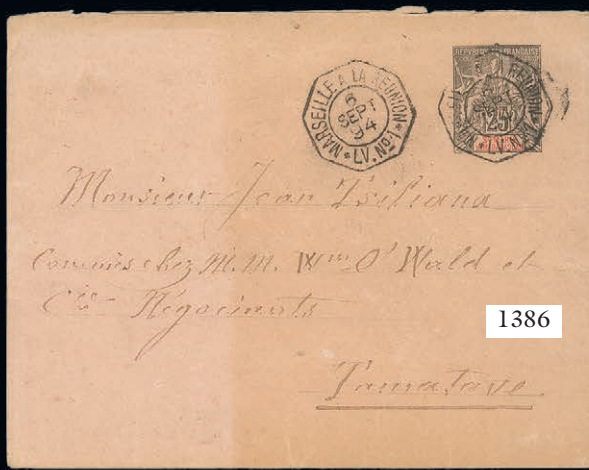

Sainte Marie de Madagascar - *contd.*

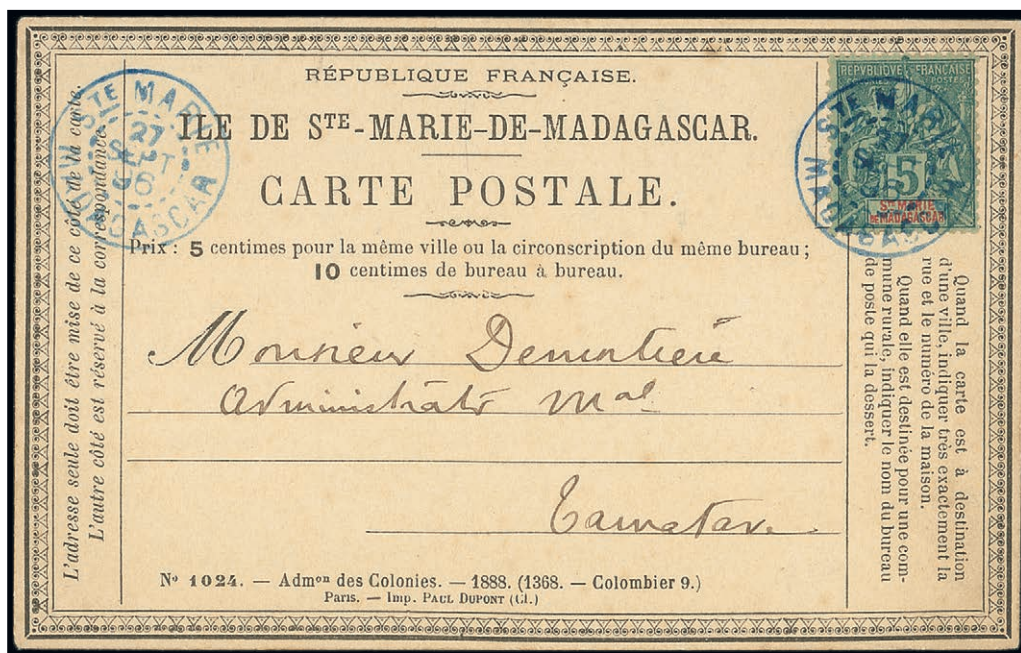

1389

- x1389 ☒ 1896 (27 Sept.) formula postcard franked 5c. with **blue** Ste Marie/Madagascar cancellation; fine and rare. It is believed that only two examples of this formula card are known correctly used

€800-1,600
- x1390 ☒ 1896 (10 Nov.) 5c. postal stationery envelope to Zagreb, **blue** dotted circle Ste. Marie/Madagascar cancellation, large oval Zagreb arrival on the front, not accepted as printed matter and charged 20f. postage due on arrival

€200-400
- x1391 ☒ 1898 (13 Sept.) stampless envelope to Dijon, Cote D'or, Algeria, with violet Health Service cachet and blue Ste. Marie/Madagascar datestamp; some perimeter faults and stains but rare

€150-300
- x1392 ☒ 1898 (15 Oct.) 25c. postal stationery envelope, additionally franked 30c. and 40c.(2), registered to Germany, blue dotted circle Ste. Marie/Madagascar cancellation, octagonal La Reunion a Marseille/L.V. No. 3, arrival datestamp on reverse, fine

€100-200
- x1393 ☒ 1904 (2 Sept.) unpaid local letter taxed by Postage Due 60c. with **blue** Ste. Marie/Madagascar cancellation. Addressed to Dr. A. Voeltzkow, a noted German zoologist. Believed to be the only Postage Due cover recorded from St. Marie de Madagascar

€200-400
- x1394 ☒ 1904 (27 Oct.) envelope registered to Amines franked 5c., 20c., 30c. with **blue** dotted circle Ste. Marie/Madagascar cancellations, locally made "R", red wax seal, transit and arrival markings on reverse; fine

€150-300
- x1395 ☒ 1913 (3 March) pink Avis de Réception form to Ste. Marie franked Anjouan 1912 "10" on 40c. with dotted circle Ste Marie/Madagascar cancellation, Maronantsetra datestamp on the reverse; fine and very rare

€250-500

Photos also appear on page 101

MADAGASCAR AND DEPENDENCIES

- x1396 ☒ 1895 (23 Nov.) envelope to Bellac franked Reunion 5c. with 2Tor ET Pes AUX ARMEES 2 MADAGASCAR cancellation, arrival datestamp on reverse, fine. The stamp was probably carried by the sender and the Military postmaster allowed its use, despite it being from another colony. This is most likely to be the earliest recorded of any group type stamp used from Madagascar €150-300



1397

- x1397 ☒ 1896 (c.) envelope to Fianarantsoa franked 15c. with script *Madagascar* cancellation of the Mananjary Telegraph office; the adhesive and envelope both with small faults but very fine and most attractive appearance €400-800

Tamatave

- x1398 ☒ 1897 (1 Sept.) Telegramme to Lyon franked 50c. with Tanatave/Madagascar cancellation; fine and rare €200-400

Photos also appear on page 103

 <p><i>The Royal Philatelic Society London</i></p> <p>We are pleased to receive proposals for membership of the Society which is through election. If you are interested in membership, please contact us at secretary@rpsl.org.uk If you have no proposer or seconder, please contact us for further information.</p> <p>Tel: 00 44 (0)20 7486 1044 www.rpsl.org.uk</p>	<p>The world's oldest and most prestigious philatelic society, established 1869, with over 2,000 members in more than 70 countries. ***</p> <p>Extensive premises in London's West End house the Society's superlative library, plus Museum and Archive, and provide first-class meeting facilities. ***</p> <p>The Society's Online Catalogue provides access to over three-quarters of a million philatelic indexes to members world-wide. ***</p> <p>A fascinating programme of displays and meetings throughout the year, supplemented by regional meetings and gatherings at major international events. ***</p> <p>The Society publishes ten times a year its own journal, <i>The London Philatelist</i>, containing articles of outstanding philatelic research, in addition to publishing major philatelic works. ***</p> <p>We are honoured to have Her Majesty Queen Elizabeth II as our Royal Patron</p>
---	---

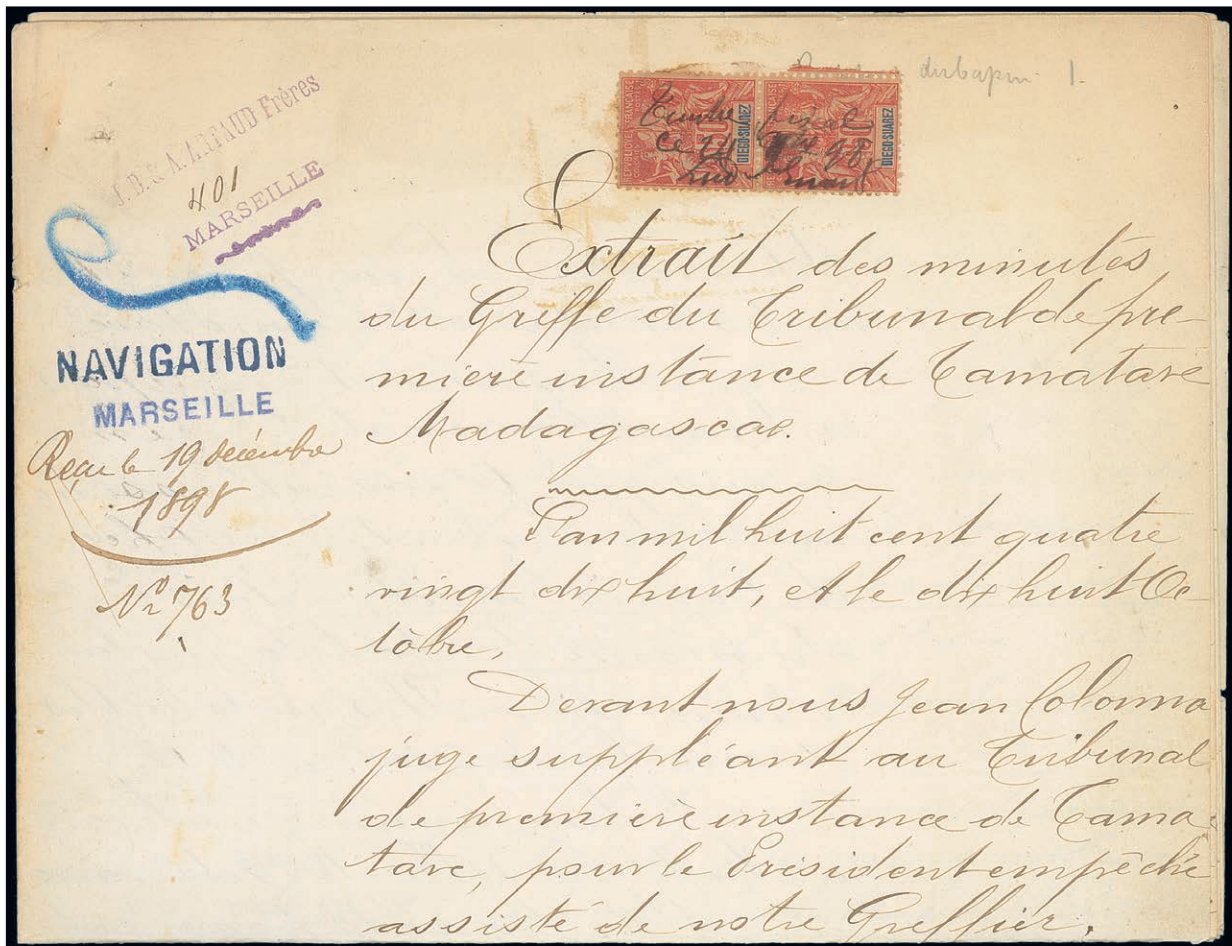

1399

- x1399 △ 1898 (19 Dec.) Court document franked 50c. pair with *Timbre fiscal* manuscript cancellation. The document with interesting contents regarding the sinking of a ship at Tamatave; filing folds but very unusual fiscal usage €150-300
- x1400 ☒ 1898-1905, five registered covers, comprising 1898 to St. Gallen franked 1f., 1900 to Isere franked 40c., 1901 to Geneva franked 20c. and 30c., 1904 to Marseille franked (on reverse) 4c. (block of ten), 1905 to Rome franked 50c., 1903 Zebu and Lemur 1f. strip of three, Tamatave/Madagascar cancellations in blue or black; good to fine. Photo on our website €200-400
- x1401 ☒ 1898-1914 selection of seven covers or cards, including 1899 St. Marie de Madagascar 10c. postal stationery card to New York, 1905 Valuer Declaree envelope to St. Pierre franked 50c., 1902 "0.15" on 75c., 1910 10c. postal stationery letter card to Dar-es-Salam, etc., blue or black Tamatave/Madagascar cancellations; good to fine. Photo on our website €250-500
- x1402 ☒ 1899 (3 Feb.) Telegramme envelope to Lyon franked 50c. with Tamatave/Madagascar cancellation, arrival datestamp on reverse; fine and scarce €150-300
- x1403 ☒ 1899 (26 May) local wrapper franked 5c. with Tamatave/Madagascar cancellation, re-directed to Mananjary and taxed by 1896-97 Postage Due 20c. with the rare heavy ringed provisional datestamp of Mananjary cancellation; creases and some minor staining. Rare €250-500
- x1404 ☒ 1901 (3 Feb.) mourning envelope registered to Crete franked 10c. (a couple of short perfs.) and Diego Suarez 40c., Tamatave/Madagascar cancellations, octagonal datestamp alongside, on reverse Port Said, Alexandrie and La Canea transit and arrival markings; fine and an exceptionally rare destination €200-400

Photos also appear on page 103

Madagascar and Dependencies, Tamatave - *contd.*



1405

x1405 ☒ 1901 (3 June) envelope to Egypt franked 5c. strip of three with Tamatave/Madagascar cancellations and octagonal La Reunion a Marseille datestamp alongside, on arrival taxed by Egyptian 4m. Postage Due pair tied by Cairo datestamps. A fine cover incorrectly franked at the French community rate €400-800

x1406 ☒ 1901 (19 July) German Consulate in Madagascar envelope to Dar-Es-Salam, franked 25c. and 50c. with Tamatave/Madagascar cancellation, orange Consulate seal, transit and arrival markings on reverse; fine and a scarce destination €150-300

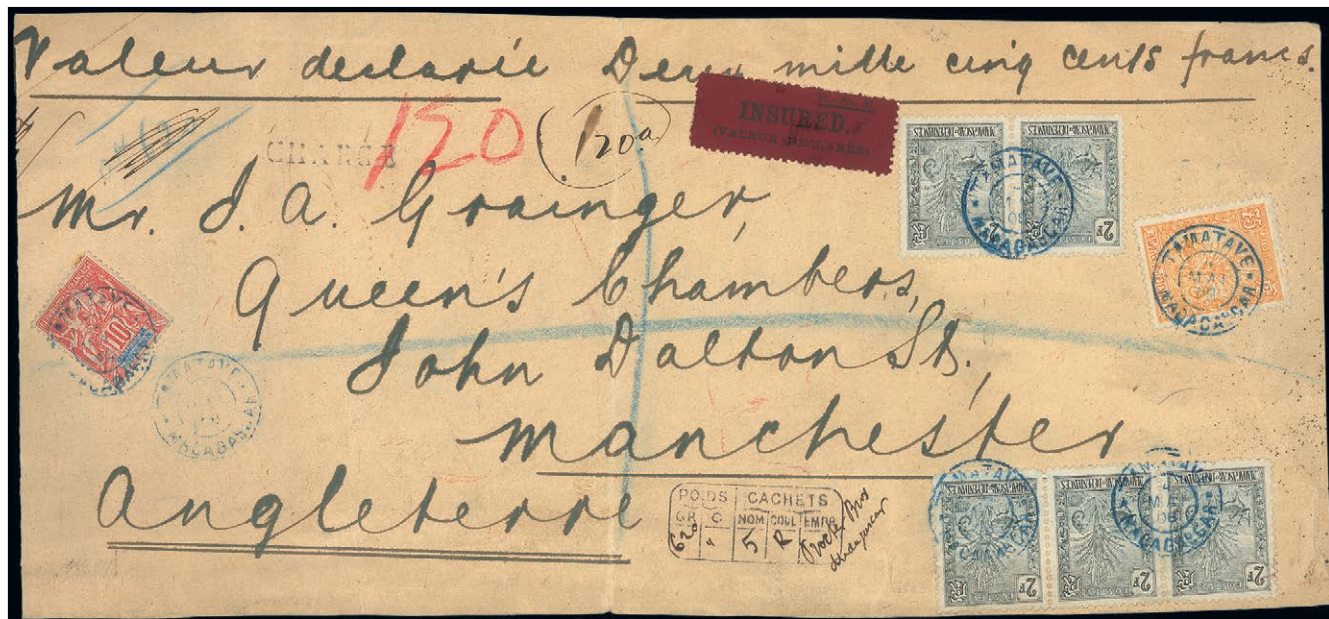

1407

x1407 △ 1908 (4 May) long Valuer Declaree (2,500Fr.) front to Manchester franked 10c., 1903 Zebu and Lemur 75c., 2f. (5), blue Tanatave/Madagascar cancellations; central vertical fold clear of the adhesives. An impressive 10f. 85c. franking €150-300

Corps d'occupation de Madagascar
 Interim
 RETOUR A L'ENVOYEUR
 M. Sautier
 22126
 Capitaine à la 1^{re} Légion
 Caranarua
 Dépôt des Trésors
 Tananarive
 2^{me} TERRITOIRE DE LA HAUTE
 COCOTERAN
 KALEH
 MADAGASCAR
 LE COMMANDEANT

1412

AGENCE GÉNÉRALE DE LA RÉPUBLIQUE FRANÇAISE
 à MADAGASCAR
 TÉLÉGRAMME
 4
 JUIL
 98
 TANTANARIVE
 M. le Directeur
 de l'American Export Monitor
 Export printing et publishing Co.,
 193, West Street,
 Amérique
 New York
 Etats Unis

1413

Kaiserlich Deutsches Konsulat für Madagaskar.
 via Zanzibar
 Au Sr
 Kaiserlichem Konsul
 au Mittel-Ostafrika
 Dar-es-Salaam

1406

MADAGASCAR
 ET
 DÉPENDANCES
 POSTES ET TÉLÉGRAPHES
 Nota. — En cas de non-distribution, cette lettre devra être de nouveau envoyée en rebut.
 130^c
 CHARGÉ
 LETTRE TOMBÉE EN REBUT
 ouverte conformément à la loi, et renvoyée à son auteur.
 M. Eug. Cougou
 gérant des postes
 St. Marie

1415

MAN
 MADAGASCAR
 valeur déclarée Six mille francs
 Monsieur Oberthier
 Editeur Imprimeur
 à Rennes
 Ille-et-Vilaine

1417

Madagascar and Dependencies, Tamatave - *contd.*

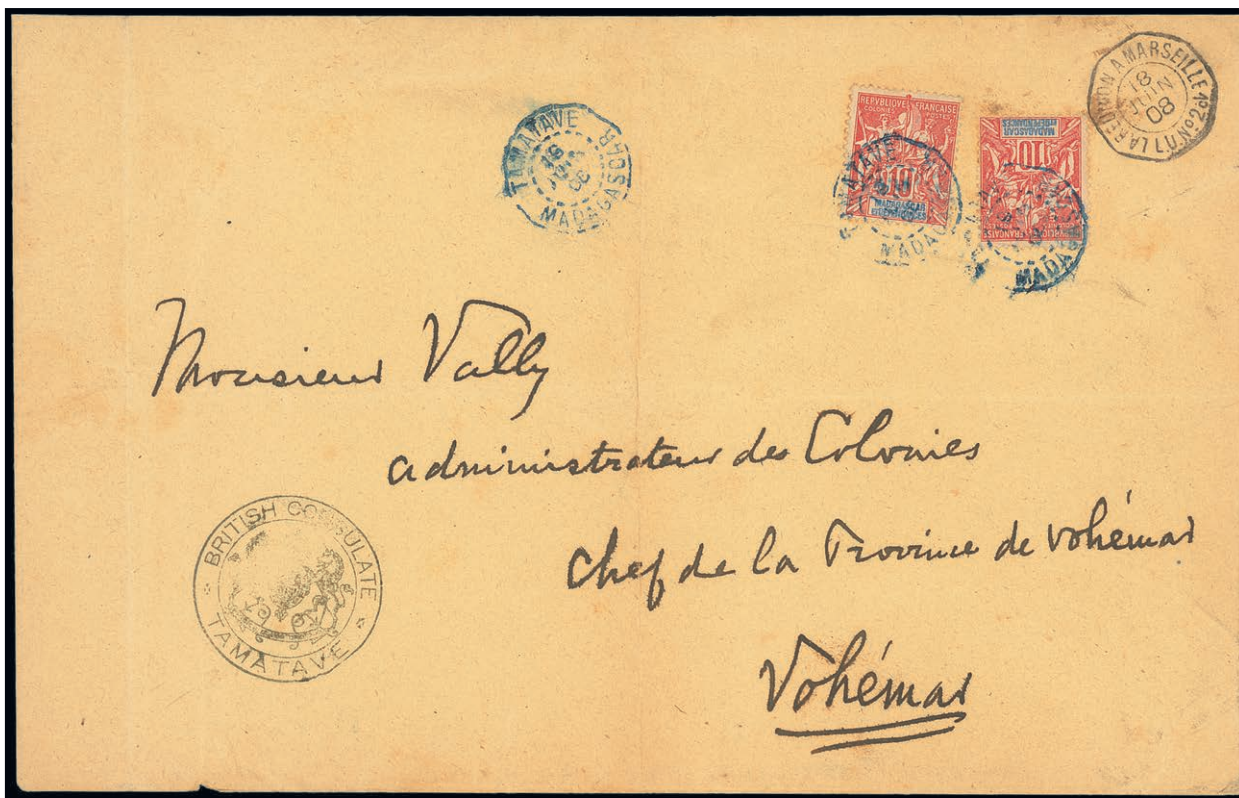

1408

x1408 ☒

1908 (16 June) envelope to Vohemar, franked 10c. (2) with **blue** Tamatave/Madagascar cancellations, British Consulate Tamatave cachet, octagonal La Reunion a Marseille/L.U. No. 2 datestamp, transit and arrival markings on reverse; two vertical folds, a fine double weight letter

€150-300



1409

x1409 △

1915 (3 Feb.) Parcel tag to Reunion franked 1903 Zebu and Lemur 20c., Anjouan 1912 "05" on 15c. block of eighteen with eight showing overprint varieties, some quite dramatic, Tanatave/Madagascar cancellations; some faults but parcel tags are most unusual and this one spectacular

€500-1,000

Tananarive

x1410 ☒	1897 (23 July) envelope registered to St. Bricuc, endorsed <i>Corps d'Occupation de Madagascar</i> franked 20c., 1895 Post Offices in Madagascar 50c., Tananarive/Madagascar cancellations; some slight traces of staining visible on the front but an unusual combination	€200-400
x1411 ☒	1897-1913 selection of four registered letters, comprising 1897 to Brest endorsed <i>Corps d'occupation de Madagascar</i> franked 40c., 1898 to Besancon franked 1f., 1902 p.p.c. (Square d'Andohalo) to France franked 5c. and Diego Suarez 30c., 1913 to Paris franked 25c. and Mayotte "10" on 45c.; good to fine. Photo on our website	€150-300
x1412 ☒	1898 (6 April) stampless envelope, endorsed <i>Corps d'Occupation de Madagascar</i> to a Corporal in the Foreign legion, violet Military cachet and manuscript endorsement, a variety of transit datestamps the reverse but undelivered and with RETOUR/A L'ENVOYEUR handstamps; fine and an interesting letter	€150-300
x1413 ☒	1898 (27 June) envelope to New York franked 25c. with Postes et Telegraphes/Madagascar cancellation, octagonal La Reunion a Marseille/LV. No. 1 alongside, transit datestamp on reverse; the envelope a trifle crumpled around the edges but fine and believed to be the only recorded use of the Telegraphic cancellation on group type issues	€200-400
x1414 ☒	1898 envelope to Paris endorsed <i>Corps d'Occupation du Madagascar</i> franked 15c. with Corps Expre Madagascar Lu No. 1 cancellation, 1900 envelope to Brazzaville franked 5c. with large Tananarive/Madagascar cancellation, 1902 cover to France franked 1902 "05" on 50c., 1907 advertising envelope franked 35c., 1912 cover franked Grand Comoro "05" on 4c., sent at the printed matter rate but taxed 10c., 1913 letter to Tamatave franked Grand Comoro "10" on 50c., 1914 Valuer déclaré letter (100fr.) with an unusual combination of surcharged values to 75c., good to fine. Photo on our website	€350-700
x1415 ☒	1899 (23 Jan.) stampless Official returned letter envelope to St. Marie, dotted circle Tananarive/Madagascar datestamp; creased and tiny traces of staining. Rare	€150-300
x1416 ☒	1899 (10 June) envelope to Cairo, re-directed to Wadi Halfa camp, posted unpaid with Tananarive/Madagascar datestamp, on arrival taxed by Egypt 2p. Postage Due with Cairo cancellation, transit and arrival markings; fine and scarce	€200-400
x1417 ☒	1900 (27 March) insured money letter (6,000Fr.) to Rennes franked 5c., 50c. (9) with Tananarive/Madagascar cancellations, transit and arrival markings on reverse, fine. A rare franking of 30c. Postage, 25c. Registration and 4f. Insurance	€300-600

Photos also appear on pages 103, 107 and 111

Payment in EUR by direct bank transfer to be made to:
 Spink and Son Ltd.
 Barclays Bank Plc, 1 Churchill Place, London E14 5HP
 A/C No. 88921444
 Sort Code: 20-00-00
 Swift Address: BARCGB22

Madagascar and Dependencies, Tananarive - contd.

- x1418 ☒ 1900 (9 April) local envelope franked 30c. with Tananarive/Madagascar cancellation; fine. Scarce use of a single 30c. to pay the local double weight rate €100-200
- x1419 ☒ 1900 5c. postal stationery envelope to France, 1903 10c. postal stationery card to Pretoria, 1904 Dubois 25c. postal stationery letter card to Lyon, additionally franked 1902 "0.15" on 75c., selvedge removed, 1906 15c. letter card used to Versailles (selvedge intact), all with Tananarive/Madagascar cancellations in blue or black; fine. Photo on our website €150-300
- x1420 ☒ 1904 (29 March) envelope registered to Uruguay, franked 25c., 1903 Zebu and Lemur 1c., 4c., 5c. (2) and 10c., **blue** dotted circle Tananarive/Madagascar cancellations, Montevideo registration etiquette; a fine cover to a most unusual destination €100-200



1421

- x1421 △ 1907 (17 Feb.) 10c. with 1895 Post Offices in Madagascar 50c. on a document (being a commendation to the recipient for his support of the French during a local uprising in 1896 and bearing his photograph), Tananarive/Madagascar cancellations; some creases. Very rare. €500-1,000

1416



1418



Historique

Monsieur le facteur
à Madame P. Vernier
à Ambatomanga
par Manjakandiana

1455

N° 711.

190-1125-98

POSTES
ET
TÉLÉGRAPHES

La port est gratuit. — Le facteur doit
à souche lorsqu'il est chargé de

Madagascar
Tamatave
MADAGASCAR

M. le Chef du
Dépôt central
Télégraphique
Marseille

1433

R. DEL URUGUAY.
N° 22,747
MONTEVIDEO



1420

1438



J.-B. Ch. Exille 214
15h, rue de la Roquette - 15h, Paris
France

1423



CARTE POSTALE

côté est expédié par la poste.

21-6-01-6-T

CENTRAL

Boite 7416

Durban

APRÈS DÉPART

1434

Natal

Madagascar and Dependencies, Tananarive - *contd.*



1422

- x1422 ☒ 1907 (25 April) envelope to Vatomandry franked 5c. with **blue** dotted circle Tananarive/Madagascar cancellation, the addressee not known and with INCONNU, RETOUR/A L'ENVOYEUR handstamps, because the letter was sent at the printed matter rate it was not eligible for free return, blue framed AFFRANCHISSEMENT/INSUFFISANT handstamp and Taxed by 10c. Postage Due with blue Tananarive cancellation of 25 Nov.; fine and extremely rare

€400-800
- x1423 ☒ 1912 (2 Oct.) envelope registered to Paris franked Moheli 25c., 1908-17 Transport 10c. with dotted circle Tananarive/Madagascar cancellations, rare framed "TROUVÉ A LA BOÎTE"; fine

€150-300
- x1424 ☒ 1913 (13 May) "DIRECTION DES POSTES ET TÉLÉGRAPHES DE MADAGASCAR" envelope registered to Cologne, endorsed *f.p.* (Franchise Postal) with Postes et Telegraphes/Madagascar/Direction datestamp, franked 25c. with large Tananarive/Madagascar cancellation; the envelope with slight stains and creases at the edges; fine. Although the letter was sent as Official unpaid, the 25c. was required for registration

€100-200
- x1425 ☒ 1914 two covers, one addressed locally, the other to France, the first franked Comoro Islands "05" on 2c. pair (one with wide spacing), the other franked Anjouan "05" on 15c. and "05" on 20c., each with dotted circle Tananarive a la Cote est Madagascar cancellations and framed BM markings; fine. Photo on our website

€150-300
- x1426 ☒ 1917 (25 Oct.) envelope registered to Paris franked Mayotte "05" on 30c., Anjouan "10" on 75c. pair and "10" on 1f. (pair) on the front and 1908-17 Transport 5c. on the reverse, Tananarive/Colbert cancellations; fine and scarce and attractive mixed franking

€100-200

Photos also appear on page 111



1424



1439



1444



1426



1446

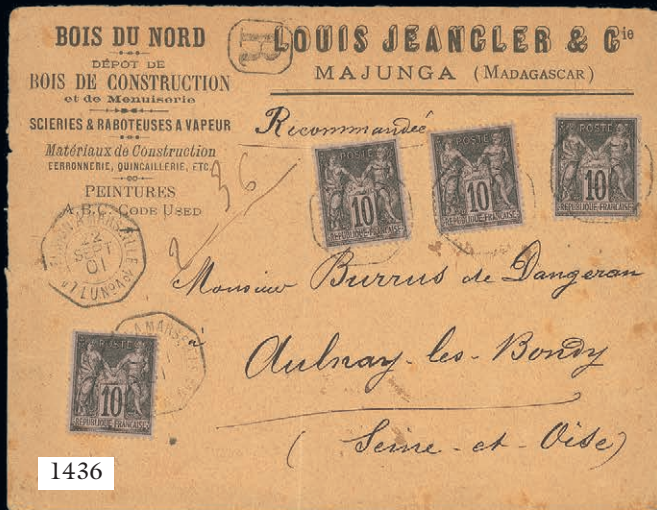

1436



1447

Madagascar and Dependencies, Tananarive - *contd.*

- x1427 ☒ 1904 (6 March) envelope registered to Tamatave franked 40c. and 30c. vertical bisect (7 March) envelope registered to Zanzibar franked 10c. vertical bisect and 30c. diagonal bisect (3), (19 March) envelope to St. Denis franked 30c. diagonal bisect, all tied by blue Diego Suarez/Madagascar cancellations and additionally tied by three line "Affranchissement/spécial/(faute de Timbres)" cachets; fine. Photo on our website €250-500



1428

- x1428 ☒ 1912 (22 April) letter from Leipzig to Madagascar, posted unpaid and on arrival taxed by 10c., 15c. and 50c. imperforate and 1908 Governors Palace 5c. Postage Dues, Vatomandry/Madagascar cancellations, boxed "INCONNU", unframed "RETOUR A L'ENVOYEUR" and other markings; fine €150-300
- x1429 ☒ 1921 (26 Sept.) local Antsirabe envelope franked 1921 "0.60" on 75c. **surcharge inverted**, also Tananarive local cover bearing the same value but with surcharge upright; fine. Photo on our website €150-300
- x1430 ☒ 1922-38, four covers each franked 1921 1f. on 5f., comprising single franking, single used with Transport 75c., three used on transport 50c. postal stationery envelope and Transport 5f. (2), block of four with Paris Exposition 1f. 50; fine. Photo on our website €250-500

Majunga

- x1431 ☒ 1899 (2 April) and 1900 (23 Feb.) stampless envelopes to France with Majunga/Madagascar datestamps and “5 TOR ET POSTES ARMEES/MADAGASCAR 5”, Military cachets; a trifle soiled. Photo on our website €150-300
- x1432 ☒ 1899-1917 selection of six covers and a card, including 1899 (29 May) registered to Paris franked Nossi Be 10c. (4) with “MAJUNGA, Le 29 Mai 1899/Le Commandant du DépTMt des Isles” cachet, 1901 p.p.c. to Sweden franked Nossi Be 10c., Madagascar et Dependencies 25c., 1907 registered to Washington franked 5c., 10c. and 35c., 1916 “AR” to Rouen franked 40c., etc., mixed condition. Photo on our website €250-500
- x1433 ☒ 1901 (23 April) grey *Télégram* form to Marseilles franked 15c. with Majunga/Madagascar dotted circle cancellation, arrival on the reverse; superb €200-400
- x1434 ☒ 1901 (20 May) Madagascar et Dependencies 10c. postal stationery card to Natal, Majunga/Madagascar dotted circle cancellation with “APRÉS DÉPART” at lower left, transit markings of Zanzibar (26.5), Lourenco Marques (21.6) and Durban arrival (24.6); fine and rare €150-300



1435

- x1435 ☒ 1901 (23 July) Madagascar et Dependencies 10c. postal stationery card to Versailles, redirected on arrival to Paris, violet large format Majunga Telegraph office cancellation (not recorded by Langlois et Bourselet); transit and arrival markings on the front; fine and rare €400-800
- x1436 ☒ 1901 (22 Sept.) Louis Jeancler & Cie advertising envelope registered to Seine-et-Oise franked France Sage 10c. (4) with octagonal La Reunion a Marseilles/L.U. No. 1 cancellations; transit and arrival markings on the reverse; vertical filing fold and a few minor perimeter faults. A fine cover posted on board a French Packet €150-300

Photos also appear on pages 111 and 113

Madagascar and Dependencies, Majunga - *contd.*



1437

- x1437 ☒ 1902 (3 March) Insured Money letter (5,000Fr.) to Marseilles franked 10c. (2), 75c., 1f. (3) with **blue** Majunga/Madagascar dotted circle cancellations, cachet and arrival datestamp on reverse, a little roughly opened but a fine letter charged 30c. Postage, 25c. Registration and 3f. 40 insurance. Signed Roumet

€500-1,000
- x1438 ☒ 1905 (20 April), local envelope franked 1902 “0,01” on 75c. **surcharge inverted**, tied by blue Majunga/Madagascar dotted circle cancellation and with another strike alongside; fine and scarce

€150-300
- x1439 ☒ 1914 (4 July), pink Avis de Réception form to Mandritsara franked Mayotte 5c. vertical pair, Majunga/Madagascar cancellation; fine and extremely rare

€350-700
- Numeral Datestamps**
- x1440 ☒ 1899-1914 collection of seventeen covers, cancellations with “2” of Tananarive, “6” (location unknown), “9” of Ambalavao, “10” of Fanasana, “11” of Sakeleony, “12” of Anjiro, “13” of Soanierana, “19” of Ambato, “20” of Camp d’Ambre, “30” of Befotaka, “34” of Infandana, “42” of Ambatofindrahana, “48” of Mahatainjo, “49” of Kirboy, “71” (location unknown), “76” of Betsiaka, “81” of Midongy Sud, a variety of frankings and destinations, six registered; good to fine. Photo on our website

€600-1,200
- x1441 ☒ 1900 (10 Dec.) insured money letter to Toulon franked Diego Suarez 15c., 25c. (3), Nossi Be 1c. and 4c., **blue** Madagascar/28 cancellations of Betroka, octagonal La Reunion a Marseille/L.V. No. 1 alongside, red wax seals, hand drawn cachet, transit and arrival markings; fine

€100-200

Photos also appear on pages 111 and 113

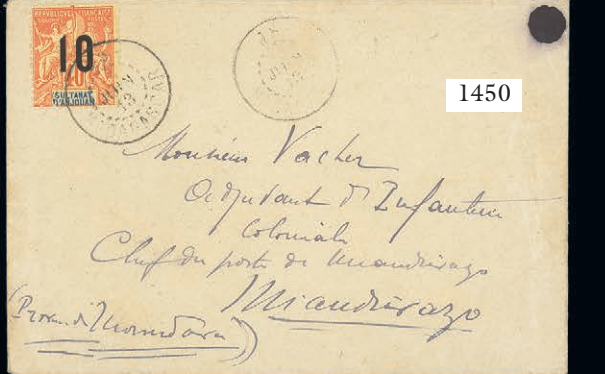

Madagascar and Dependencies, Numeral Datestamps - contd.

- | | | |
|---------|--|----------|
| x1442 ☒ | 1901 (13 Jan.) envelope endorsed <i>Corps d'occupation de Madagascar</i> franked 5c. strip of three with blue Madagascar/1 cancellations without year date, Military cachet with Manjakandriana inserted by hand, transit and arrival markings on the reverse; small stain spots and a little crumpled. A scarce cover | €150-300 |
| x1443 ☒ | 1902 envelope registered to Paris franked 40c. with Madagascar/18 cancellation of Amobohimaso, Military cachet, transit and arrival markings of the reverse; fine | €150-300 |
| x1444 ☒ | 1903 (20 May) p.p.c. (Le Zoma, marché d'A'nalakely) to Gironde, franked 15c. with blue Madagascar/23 cancellation of Marolambo, transit and arrival markings on the front; small corner crease at lower left; fine | €120-240 |
| x1445 ☒ | 1903-10 collection of fifteen postcards, including numeral 3 of Ampanihy, 9 of Ambalavao, 11 of Sakaleony (on 25c. letter card), 31 of Manankavay (on 10c. card), 33 of Farafangana, 49 of Ampirazana, 50 of Manantenina (on 10c. card), 55 of Sakaramy, 56 of Sitampiky, 61 of Vangaindrano, 78 of Camp d'Ambre, 86 of Miamdrivazo (on 10c. card), 88 of Ranomafana, 99 of Tananarive (on 10c. letter card), etc., chiefly fine. Photo on our website | €250-500 |
| x1446 ☒ | 1905 (16 Nov.) envelope registered to Bordeaux franked 40c. with blue Madagascar/17 datestamp of Aninerano, transit and arrival datestamps on the reverse, fine | €200-400 |
| x1447 ☒ | 1907 (2 Dec.) envelope to Toulon franked 10c. with blue 97/Madagascar (origin unknown) cancellation with another strike repeated alongside, transit and arrival datestamps on reverse; fine | €100-200 |
| x1448 ☒ | 1908 (31 Jan.) envelope registered to Montpellier franked 5c., Zebu and Lemur 50c. with blue 99/Madagascar cancellations of Tananarive, transit and arrival markings on reverse; fine | €100-200 |
| x1449 ☒ | 1908 (1 Dec.) p.p.c. (Nossi Be - Marché) to Tonkin franked 5c. with blue 41/Madagascar cancellation of Ambanja, Hanoi arrival on the front, fine | €100-200 |
| x1450 ☒ | 1913 (June) local envelope franked Anjouan "10" on 40c. with 35/Madagascar cancellation of Ambinanimdrano; fine | €100-200 |
| x1451 ☒ | 1913 (5 Aug.) p.p.c. (Tananarive (Madagascar) - Le Residence) to Finistere, franked Grand Comore 1912 "05" on 4c. (2) on the picture side, 74/Madagascar cancellation of Mantosa; fine | €100-200 |

Provisional Letter Postmarks

- | | | |
|---------|---|----------|
| x1452 ☒ | 1901 (28 Sept.) envelope to Norway franked 25c. with AB/Madagascar cancellation of Vohipeno, transit and arrival datestamps on reverse; the envelope very slightly truncated at left. Rare. The discovery example | €150-300 |
| x1453 ☒ | 1904 (4 Feb.) 10c. postal stationery card to Dresden with NT/Madagascar cancellation of Sakaleony, arrival c.d.s. on the front; fine and rare | €100-200 |

Small Village Use

- | | | |
|---------|--|----------|
| x1454 ☒ | Ambakirano: 1913 (11 May) envelope to Ambatolampy franked Anjouan 1912 "05" on 2c. pair, Ambarkirano/Madagascar dotted circle cancellations with framed "BM" alongside, 1915 (5 March) envelope registered via Betsiaka franked Mayotte 5c., 1912 "05" on 15c., "05" on 25c. (5), Ambakarino/Madagascar dotted circle cancellations; small stain, fine. Photo on our website | €100-200 |
| x1455 ☒ | Ambalavo: 1908 (25 Dec.) 5c. postal stationery envelope with blue Ambalavo/Madagascar dotted circle cancellation; fine | €100-200 |

Photos also appear on pages 111, 113 and 117

1452



1453



1457



1458



1456



1461



1460

Madagascar and Dependencies, Small Village Use - *contd.*

x1456 ☒	Ambatolampy: 1902 (26 Dec.) opened out insured letter (200Fr.) to Germany franked 1902 "0.05" on 30c. (4), "0.15" on 75c. (3) on the front, and 15c., 1902 "0.05" on 30c. on the reverse, blue Ambatolampy/Madagascar dotted circle cancellations, hand drawn Insured cachet; some faults but very rare	€250-500
x1457 ☒	Ambatondrazaka: 1910 (2 May) 10c. postal stationery letter card (selvedge removed), additionally franked 25c., registered to Tamatave, blue Ambatondrazaka/Madagascar dotted circle cancellation, transit and arrival markings on reverse; small piece missing from the reverse, fine	€120-240
x1458 ☒	Ambatondrazaka: 1914 (23 April) printed matter wrapper registered to France franked Grande Comore 1915 "05" on 15c., Mayotte 1912 "05" on 30c. (2) to pay the special printed matter registered fee of 20c., black on pink Registration etiquette, Ambatondrazaka/Madagascar dotted circle cancellations; some minor faults but extremely rare	€250-500
x1459 ☒	Ambavahibe: 1914 (5 Jan.) envelope to Diego Suarez franked Ajouan 1912 "05" on 25c. with Ambavahibe/Madagascar dotted circle cancellation, 1914 (6 July) envelope to France franked Grande Comore 5c. pair, Ambiloebe/Madagascar dotted circle cancellations; the last with minor stains, scarce. Photo on our website	€100-200
x1460 ☒	Ambohibe: 1913 (14 June) envelope registered to Paris franked Moheli 35c. tied by Ambohibe/Madagascar dotted circle cancellation, transit and arrival markings on reverse; a little roughly opened, fine and illustrating the 35c. French community rate	€300-600
x1461 ☒	Ambohimahosoa: 1914 (18 April) envelope to Reunion franked Anjouan 1912 "05" on 25c. pair, one the spaced figures variety, tied by Ambohimahosoa/Madagascar dotted circle cancellation, arrival on reverse; part of flap missing, otherwise fine and scarce	€150-300
x1462 △	Ampanihy: 1905 (17 Jan.) registered front to Bordeaux franked 20c. (2) with manuscript " <i>Ampanihy/17-1-05</i> " cancellations; extremely rare	€200-400
	PROVENANCE: Dubus	
x1463 ☒	Analalava: 1903 (Feb. and March), two covers ex the same correspondence, franked different 15c. with blue Telegraph Office cancellations and with blue Analalava/Madagascar dotted circle datestamps below; faults but a scarce pair. Photo on our website	€100-200
x1464 ☒	Andevorante: 1903 (27 Nov.) envelope to Java franked 5c. with blue Andevorante/Madagascar dotted circle cancellation with octagonal La Reunion a Marseilles/L.V. No. 4 alongside, on reverse Tamatave, Aden and Singapore transit markings, Batavia arrival; fine	€100-200
	PROVENANCE: Stone	
x1465 ☒	Andevorante: 1905 (14 Oct.) envelope registered to Paris franked 40c. tied by blue Andevorante/Madagascar cancellation, transit and arrival markings on reverse; a little soiled and roughly opened. Scarce	€150-300
x1466 ☒	Anjiro: 1909 (5 Aug.) local envelope franked 5c. (2) with blue Anjio/Madagascar dotted circle cancellations; fine and scarce	€150-300
x1467 ☒	Antsirabe: 1908 (28 Aug.) envelope registered to the Soudan franked 50c. with blue Antsirabe/Madagascar Dotted circle cancellation, Suez, Aswan Station, Shellal Halfa transit datestamps, Khartoum arrival on the reverse; the envelope very slightly truncated at right, fine and a rare destination	€250-500

Photos also appear on page 119

Madagascar and Dependencies, Small Village Use - *contd.*

- x1468 ☒ Antsirabe: 1913 (7 June), p.p.c. (Palais du Premier Ministre) to Tananarive franked Grand Comore 1912 "05" on 4c., taxed by 10c. Postage Due on the picture side, 1914 (Oct.) large envelope registered to Lyon, franked 40c., Matotte 1912 "05" on 25c., each with Antsirabe/Madagascar dotted circle cancellations; good to fine. Photo on our website €150-300
- x1469 ☒ Antsirabe: 1913 (11 Sept.) green advertising envelope registered to France, franked Moheli 35c. with Antsirabe/Madagascar dotted circle cancellation, arrival datestamp on reverse; small portions of flap missing, fine and attractive €150-300

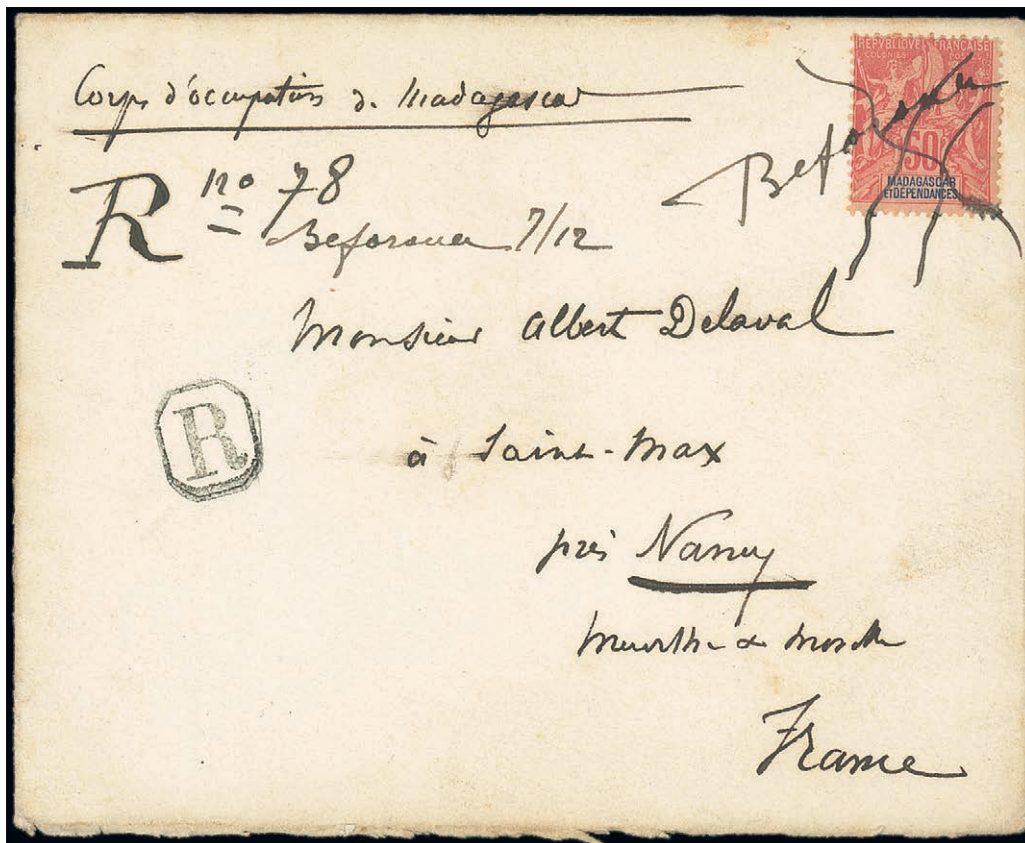

1470

- x1470 ☒ Beforona: 1898 (12 Dec.) envelope endorsed *Corps d'occupation du Madagascar*, registered to Nancy franked 50c. with manuscript registration marking and *Beforona* and pen cross cancellation, arrival datestamp on the reverse; fine. The sender most likely was an officer as the Military concession rate was not applied. Fine and rare €450-900
- x1471 ☒ Beforona: 1899 (29 Oct.) envelope registered to Charante franked 15c. and 25c. with Beforona/Madagascar dotted circle cancellations, transit and arrival datestamps on the reverse; small stain on the front from seal on reverse €100-200
- x1472 ☒ Beforona: 1902 (23 Feb.) p.p.c. (Femmes "Betsimisarak" tressant une Natta) registered to Lyon franked 15c. (2) with Beforona/Madagascar dotted circle cancellation, to pay the registered short message postcard rate; fine and rare €150-300
- x1473 ☒ Behara: 1902 (17 Dec.) envelope to Paris franked 5c. and 10c. with **blue** Behara/Madagascar dotted circle cancellations, transit and arrival markings on reverse; fine €200-400

Photo for lot 1473 appears on page 121



1469



1471



1472



1474



1476



1475

Madagascar and Dependencies, Small Village Use - contd.

- x1474 ☒ Betafo: 1903 (13 Dec.) envelope registered to Paris franked 15c., 25c. sharing a single **blue** Betafo/Madagascar dotted circle cancellation with another strike alongside, transit and arrival markings on reverse; fine

€200-400
- x1475 ☒ Camp D'Ambre: 1913 (2 Oct.) envelope to Diego Suarez franked 1912 "10" on 75c. wide spacing variety, Camp D'Ambre/Madagascar cancellation, transit and arrival markings, fine. Signed Calves, Roumet

€300-600
- x1476 ☒ Camp D'Ambre: 1918 (14 Feb.) envelope registered to France franked 40c. with Camp D'Ambre/Madagascar dotted circle cancellation with framed "AR" alongside, transit and arrival datestamps on reverse; fine

€150-300
- x1477 ☒ Farafangana: 1914 (24 Dec.) envelope registered to France franked Transport 25c. (rounded corner), Mayotte 1912 "05" on 15c. pair, one the spaced figures variety, Farafangana/Madagascar dotted circle cancellations; a few tiny age spots, fine

€100-200
- x1478 ☒ Fenerive: 1901 (10 Sept.) envelope insured for 200Fr. and registered to Jura, franked 5c., 15c. and 40c., **blue** Fenerive/Madagascar dotted circle cancellations, local "CHARGE" in the same colour; fine. An attractive three colour 60c. franking

€300-600



1479

- x1479 ☒ Fianarantsoa: 1901 (10 May) large envelope registered to France franked 1c. (41), 2c. (6), 4c. (3), 5c. (2), 10c., 30c., 50c. and 1f., Fianarantsoa/Madagascar cancellations and Military cachet; faults but a remarkable 16th. weight registered French community rate letter (2f. 40 postage and 25c. registration)

€150-300

Photos also appear on page 123



Madagascar and Dependencies, Small Village Use - contd.

x1480 ☒	Fianarantsoa:1918 (25 May) envelope registered to France franked Grande Comore 1912 "05" on 2c., "10" on 40c., "10" on 45c., Moheli 1912 "05" on 4c. and "10" on 45c., Fianarantsoa/Madagascar dotted circle cancellations, transit and arrival markings; a few red marks on the front, otherwise fine and a colourful 40c. registered rate	€100-200
x1481 ☒	Fort Dauphin: 1900 (12 May) 5c. postal stationery envelope, additionally franked 25c., registered to Bruges, 1904 (24 Sept.) <i>Théodore Champion</i> envelope registered to Paris franked 25c. and 50c., each with Fort Dauphin/Madagascar cancellations, the latter in blue ; fine. Photo on our website	€150-300
x1482 ☒	Maevatanana: 1903 (13 Nov.) envelope registered to Paris franked 40c., 1908 (21 Aug.) envelope to Vendie franked 10c., each with blue Maevatanana/Madagascar dotted circle cancellations; a fine pair. Photo on our website	€200-400
x1483 ☒	Mahanoro: 1901 (24 Sept.) envelope registered to Tananarive franked Diego Suarez 1c., 25c. (2), Nossi-Be 4c., early style Mahanoro/Madagascar cancellations, transit and arrival markings on reverse; fine	€250-500
x1484 ☒	Mahela: 1904 (10 Feb.) envelope to Paris franked 15c. grey with blue Mahela/Madagascar dotted circle cancellation, transit and arrival markings on reverse; fine	€120-240
x1485 ☒	Majunga: 1904 (6 Feb.) p.p.c. (Majunga) registered to France franked 1c., 4c. and 30c., blue Majunga/Madagascar dotted circle cancellations, transit and arrival datestamps, fine	€150-300
x1486 ☒	Mananara: 1912 (7 Nov.) envelope to Paris franked 10c. with blue Mananara/Madagascar dotted circle cancellation, St. Marie de Madagascar transit on reverse; fine	€120-240
x1487 ☒	Mananjary: 1903 (29 Oct.) insured envelope (150Fr.) to Hamburg franked 5c., 15c. grey (2) and 40c., blue Mananjary/Madagascar dotted circle cancellations, fine red wax seals, locally made insurance cachet, transit and arrival markings on reverse; fine	€120-240
x1488 ☒	Mananjary: 1899 (11 March) 10c. postal stationery card to Altona with three ring mute datestamp cancellation of Mananjary, octagonal La Reunion a Marseilles/L.U. No. 2 and arrival datestamp alongside; fine	€200-400
x1489 ☒	Mananjary: 1899 (20 March) envelope to Tananarive franked 15c. with three ring mute datestamp of Mananjary, arrival datestamp on reverse; fine	€150-300

Photos also appear on page 125

THE SPINK MAURY CATALOGUE

Catalogue de Timbres de France 2020-21

£27.50

Available to purchase from the Spink Books website:
WWW.SPINKBOOKS.COM
 Tel: +44 (0)20 7563 4119 | Email: books@spink.com

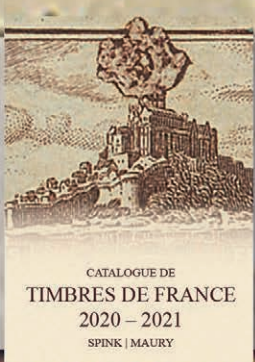

CATALOGUE DE
 TIMBRES DE FRANCE
 2020 – 2021
 SPINK | MAURY



1486



1487



1489



1492



1493



1494



1495

Madagascar and Dependencies, Small Village Use - *contd.*



1490

- x1490 ☒ Mananjary: 1910 (14 Jan.) large SOCIÉTÉ FRANCAISE DE COMMERCE ET DE NAVIGATION A MADAGASCAR envelope registered to Paris franked 1f., Zebu and Lemur 30c. (torn) and Transport 5c., Mananjary/Madagascar dotted circle cancellations, **blue** Tamative transit on reverse; the envelope a little crumpled at the edges and roughly opened €100-200
- x1491 ☒ Manjakandriana: 1902 (29 Dec.) envelope to Tananarive franked 1902 "0.05" on 30c., 1907 (30 Nov.) envelope registered to Drome franked 10c. strip of three, Zebu and Lemur 1c. and 4c., 1913 (7 Jan.) envelope registered to Philadelphia franked 10c., 35c., Transport 1c., 4c., each with Manjakandriana/Madagascar dotted circle cancellation, the latter in black, others in **blue**; fine. Photo on our website €150-300
- x1492 ☒ Manjakandriana: 1907 (16 Oct.) p.p.c. (Meres et Enfants Betsimisarakas) to Paris franked 10c. with **blue** Manjakandriana/Madagascar dotted circle cancellation and locally made "B.M." in the same colour alongside; fine. Signed Roumet €150-300
- x1493 ☒ Marolambo: 1916 (3 May) envelope to a Soldier in France franked Grand Comoro 1912 "05" on 2c. (2), Marolambo/Madagascar dotted circle cancellation, transit and arrival markings on reverse; fine €150-300
- x1494 ☒ Maromandia: 1913 (14 Sept.) envelope registered to Analalava franked 10c., 20c., Moheli 25c., **blue** Maromandia/Madagascar dotted circle cancellations, arrival datestamp on reverse; fine €100-200
- x1495 ☒ Miandrivazo: 1913 (29 April) envelope registered to Paris franked 35c. with Miandrivazo/Madagascar dotted circle cancellation, transit and arrival markings on reverse; fine €100-200

Photos also appear on page 127



1496

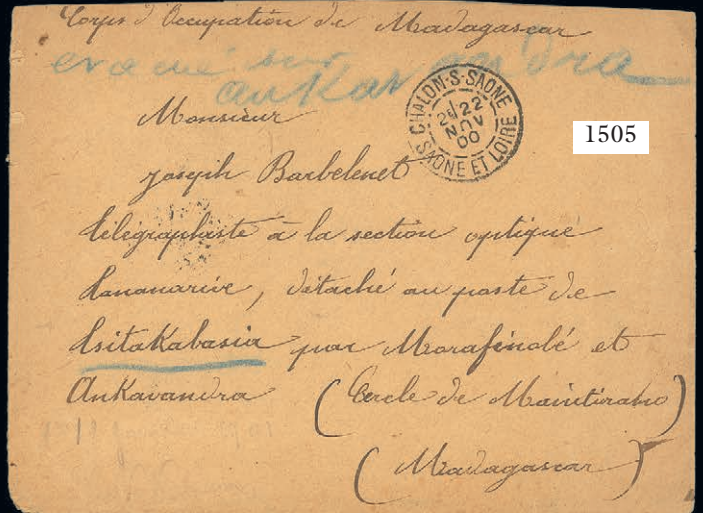

1505



1504



1501



1507



1506

x1496 ☒

Miarinarivo: 1913 (17 Aug.) "AR" envelope registered to Algeria franked on the front Anjouan 1912 "05" on 15c. (2), Moheli 1912 "10" on 45c., on reverse 4c. (3), Zebu and Lemur 2c. and Transport 1c., Miarinarivo/Madagascar dotted circle cancellations, transit and arrival markings on the reverse; small stains but fine

€200-400

Madagascar and Dependencies, Small Village Use - *contd.*

- x1497 ☒ Postal Stationery: Fianarantsoa: 1905 10c. card to Norway, Ihosy: 1900 5c. envelope, Imerimandroso: 1904 25c. letter card to Germany, Mahela: 1899 10c. card to Trieste; Miarinarivo 1905 10c. card to the United States, Moramanga: 1909 10c. letter card; Tuléar 1904 15c. letter card to Nossi-Be, 1904 10c. postcard to Germany; Vangaindrano 1919 10c. card to Switzerland, good to fine (9 items). Photo on our website €300-600
- x1498 ☒ Postcards: Analalava: 1904 to Greece, 1909 to Egypt, Farafangana: 1903 to France, Fihanonana: 1902 to Paris, Mahanoro: 1904 to Somme, Mahitsy: 1902 to the Somme, Mananjary: 1908 to Sienne, Tsivory: 1908 to Voges, good to fine (8 items). Photo on our website €150-300
- x1499 ☒ Registered: Analalava: 1909 to Paris, Ankazobe: 1904 to Paris, Anivorano: 1910 to Paris, Brickaville: 1909 to Paris, Maintirano: 1913 to Paris, Mananjary: 1912 to Siene, Soallala: 1915 to Loire, a variety of frankings, chiefly fine (7 items). Photo on our website €300-600
- x1500 ☒ 1900-14 collection of eighteen covers, including Ambositra (2), Analalava, Fianaranrsoa, Mahanoro, Mananjary, Maroantsetra (2), Morondava, Marovoay, Sambava, Tuléar, Vatomandry (2), etc, a lovely range of frankings and destinations. A fine group. Photo on our website €400-800

Military Concession Rate

- x1501 ☒ 1895 (27 Oct.) CORPS EXPÉDITIONNAIRE DE MADAGASCAR letter card to Saigon (selvedge intact), 2TOR ET Pes AUX ARMEES/ MADAGASCAR 2 c.d.s. and with octagonal datestamp alongside; fine €150-300
- x1502 ☒ 1896-1903, group of twenty stampless envelopes with Military endorsements or cachets, origins with Ambatondrazaka, Andevorante, Ankazobe, Diego-Suarez, Fianarantsoa, Ivohibe, Maevatnana, Tamatave, Tananarive, etc.; good to fine. Photo on our website €200-400
- x1503 ☒ 1899-1908, three covers and three cards, including 1896 CORPS EXPÉDITIONNAIRE DE MADAGASCAR card, 1899 cover to Lyon with the Franchise rejected and taxed France 30c. Postage Due (2) on arrival, 1902 and 1903 cards each taxed 20c., etc., chiefly fine. Photo on our website €300-600
- x1504 ☒ 1900 (25 April) stampless envelope with enclosure to Dijon, endorsed *Corps d'Occupation de Madagascar* and *Poste Optique d'Ambatomalaza*, blue Ankazobe/Madagascar c.d.s., transit and arrival datestamps on the reverse; fine €200-400
- x1505 ☒ 1900 (22 Nov.) stampless envelope from Chalon Sur Saone to Madagascar, endorsed *Corps d'Occupation de Madagascar*, sent via Morondava to Tsitakabasia by the Optical Telegraph, transit and arrival markings; a few minor perimeter faults, scarce €100-200
- x1506 ☒ 1908 (3 Sept.) envelope to Paris franked 25c. and France F.M. 10c. red Sower, Diego Suarez/Madagascar cancellations; fine €250-500

Numeral Datestamps on Military Franchise Letters

- x1507 ☒ 1900 (13 Feb.) stampless envelope to Dijon, endorsed *Corps d'Occupation de Madagascar*, endorsed at lower left and with Madagascar/15 datestamp of Ankavandra, sent from the Optical Telegraph Station at Tsitakabasia; fine €200-400
- x1508 ☒ 1901-03 four stampless envelopes to France, each endorsed *Corps d'occupation de Madagascar*, blue 19/Madagascar of Ambato, 21/Madagascar of Cap Diego, Madagascar/49 of Kiboy and RI/Madagascar (origin unknown); good to fine. Photo on our website €150-300
- x1509 ☒ 1902 (14 Aug.) stampless envelope to Bordeaux endorsed *Corps d'occupation de Madagascar* with Chemin de Fer cachet and blue Madagascar/11 datestamp (origin unknown), arrival datestamp on reverse; fine €120-240

Photos appear on pages 129 and 133

Paquebot Letters

- x1510 ☒ 1893 (2 March) 15c. postal stationery envelope to Romania additionally franked Diego Suarez diagonal overprint on Dubois 10c. and 25c. with octagonal La Reunion a Marseille/LV No. 1 cancellations, Bucharest arrival on reverse, fine and an extremely rare destination €250-500
- x1511 ☒ 1895 (25 July) envelope endorsed *Corps expeditionnaire dr Madagascar* to Cairo, posted unpaid and taxed on arrival by Egypt 2pi. postage due, a little roughly opened, 1896 (6 Oct.) envelope to La Rochelle endorsed *Troupes de Madagascar*, 1903 (21 Nov.) Egyptian p.p.c. endorsed *Corps d'occupation de Madagascar*, the last two with Corps Exped de Madagascar LV No. 2 or LU No. 1 datestamps; good to fine. Photo on our website €200-400



1512

- x1512 ☒ 1898 envelope to St. Denis, Reunion, franked 5c., 10c. (2), cancelled in transit "MAURITIUS/SP 29/98", on reverse Mauritius and St. Denis transit and arrival markings; fine and very rare €500-1,000
- x1513 ☒ 1899 Nossi Be 25c. letter card (selvedge removed) to St. Omer, 1902 envelope (faults) to the Comoro Islands franked 10c. and 40c., 1902 envelope to Nimes franked 1902 "05" on 50c. (2) and "15" on 1f. (2), each with octagonal Marseille a la Reunion cancellation; good to fine. Photo on our website €150-300
- x1514 ☒ 1902 (4 Aug.) reply portion of Mayotte 10c. postal stationery card to Tanatave, franked Zanzibar 1a. with squared circle cancellation; transit and arrival datestamps, fine and unusual €100-200

Photos also appear on page 133

Madagascar and Dependencies, Paquebot Letters - contd.

- x1515 ☒ 1902 (17 Dec.) p.p.c. (Descente des rapides de l'Ivondroo), franked 1c., 4c. and 5c. with "K.u.K.Kreigsmarine/Zenta" cancellation and addressed to a member of the crew at Tamatave; small corner fault at lower right

€100-200
- x1516 ☒ 1903 (26 Nov.) p.p.c. to Switzerland with unrecorded mute cancellation, 1923 cover to Switzerland franked Anjouan 1912 "05" on 15c., Mayotte 1912 "10" on 40c. (2) with framed PAQUEBOT cancellations; fine. Photo on our website

€100-200
- x1517 ☒ 1914 envelope to Paris franked Grand Comore 1912 "10" on 45c., Marseille St. Charles Paquebot cancellation (date unclear), violet S.S. Ville D'Alger cachet alongside; fine

€150-300

Postage Due



1518

- x1518 ☒ 1908 (6 Nov.) unpaid envelope from Bombay with "T" in circle and Khorasha/due horse shoe markings on the front, on reverse taxed by 10c. Postage Due strip of three and 20c. used as a Postage Due to make the correct 50c. charge, **blue** Ambohibe dotted circle cancellations; fine and exceptionally rare

€500-1,000
- x1519 ☒ 1913 (25 June) envelope, posted unpaid from Montmeyran to the small Village of Manjakandriana, on arrival taxed by 10c. Postage Due and Anjouan 1912 "05" on 4c. (2) used as postage dues to make the correct charge of 20c., Manjakandriana/Madagascar dotted circle cancellations, "T" in triangle handstamp alongside; fine. Exceptionally rare use of provisional Postage Due stamps

€300-600

THE END OF PART II

1510

Monsieur Victor Saulsen
 Régisseur dans la direction
 générale des Postes et Télégraphes
 Bucarest
 Roumanie

Monsieur et Madame F. Vernier
 Missionnaires
 à Antbatomanga
 par Manjakandriana
 Madagascar

1519

1514

MONSIEUR CHRISTIAN BRANG
 Consul de Suède et de Norvège
 à Tamatave
 Madagascar

1515

Anton Hans
 Chef de Sect. Instructeur
 auf S.M. Schiff Zenta
 Tamatave
 Madagascar

GRANDS BAZARS DU BETSILED
 Comptoirs à
 MADAGASCAR

Siège Social à PARIS
 10-12, RUE DES ARDENNES

1517

Monsieur L. Administrateur
 Belgique des Grands Bazaars du Betsiled
 10 & 12 rue des Ardennes
 Paris

1509

Corps d'occupation de Madagascar
 Monsieur Jardin
 Propriétaire du Restaurant du Palais
 Cours de l'Intendance
 Bordeaux
 France

SPINK

WHERE HISTORY IS VALUED

In May 2018, Spink was honoured to host for RPSL an auction to assist with the Tomorrow's Royal campaign.

Following the success of that auction Spink is proud to continue being part of the Tomorrow's Royal campaign, by holding some of our most important and prestigious auctions, at the new home of the Royal Philatelic Society of London.

We believe this is the start of a new era in philately, as well as a significant development in philatelic co-operation for RPSL and Spink London.

With the RPSL now at the forefront of global philately, a development we hope, will benefit all philatelists for many years to come.



The Royal Philatelic Society
London
15 Abchurch Lane,
London, EC4N 7BW
www.rpsl.org.uk

Do join us, in the heart of the city of London, for an exciting philatelic program:

13 November 2019
The 'Rochambeau' Collection of France

13 - 14 November 2019
Dr. Edward Grabowski Postal History Collection of French Colonies

5 December 2019
Important Stamps of India

5 December 2019
The Davies Collection of Important Stamps of Great Britain and the World

LONDON | NEW YORK | HONG KONG | SINGAPORE | SWITZERLAND



#SPINK_AUCTIONS WWW.SPINK.COM

SPINK

LONDON
1666

Sale Venue:
The Royal Philatelic Society London
15 Abchurch Lane
2nd Floor
London EC4N 7BW
tel: +44 (0)20 7563 4005
fax: +44 (0)20 7563 4037
email: auctionteam@spink.com

FORMULAIRE D'ORDRE D'ACHAT ÉCRIT
Ce formulaire doit être envoyé avant la vente, par courrier ou par fax à la maison de vente aux enchères Spink (merci d'adresser le formulaire à l'attention de Spink Auction office).
Tout nouveau client doit nous faire parvenir leurs références à temps afin qu'elles puissent être procédées avant la vente. Les ordres d'achats doivent nous parvenir au plus tard une heure avant le début de la vente autrement ils risquent de ne pas être procédés.

69 Southampton Row, Bloomsbury,
London WC1B 4ET
tel: +44 (0)20 7563 4005
fax: +44 (0)20 7563 4037
email: auctionteam@spink.com

VOUS AVEZ ÉGALEMENT LA POSSIBILITÉ D'ENCHÉRIR EN TEMPS RÉEL SUR NOTRE PLATEFORME WEB SPINK LIVE. VEUILLEZ TÉLÉCHARGER L'APPLICATION SMARTPHONE SPINK LIVE OU VOUS RENDRE SUR WWW.SPINK.COM. INSCRIVEZ-VOUS AFIN D'ACCÉDER À LA VENTE AUX ENCHÈRES EN LIGNE.

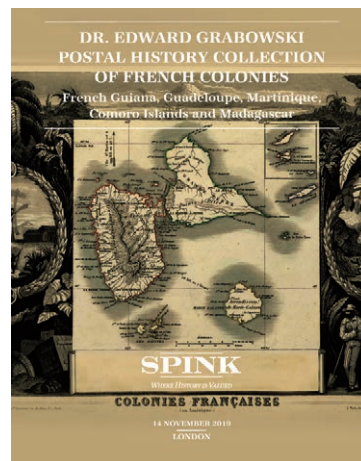

NOM ET PRÉNOM _____

ADRESSE _____

CODE POSTAL _____

SALE TITLE	DATE	CODE NAME	SALE NO.
Dr. Edward Grabowski Postal History Collection of French Colonies Part II - French Guiana, Guadeloupe, Martinique, Comoro Islands and Madagascar	Jeudi 14 Novembre 2019 à 10.00h (GMT)	GRABOWSKI	19048

Je sollicite Spink, sans aucune obligation légale de sa part, d'exécuter mes ordres d'achats sur les lots suivants aux limites indiquées ci-dessous, au mieux de mes intérêts en fonction des enchères portées lors de la vente.

Si mon ordre d'achat est retenu, je comprends que le prix d'achat final de chaque lot comprend en sus du prix d'adjudication « prix marteau », une commission d'achat de 20% HT sur le « prix marteau », la TVA applicable, les frais d'envoi par voie postale et les frais de paiement par carte bancaire. En cas de défaut de paiement, je comprends que Spink me poursuivra le cas échéant pour obtenir le paiement de toute enchère réussie. De plus, je comprends et consens à ce que Spink se réserve le droit de partager mes données personnelles en cas de non-paiement avec d'autres maisons de vente aux enchères et plateformes web d'enchères afin de se protéger de futurs défauts de paiements.

Toutes enchères seront traitées selon les modalités stipulées dans les conditions générales pour les acheteurs. Veuillez prendre connaissance de ces conditions se trouvant à la fin du catalogue.

Je comprends également que l'exécution d'ordre d'achat écrit est un service gracieux rendu au client et que Spink ou ses agents ne porteront aucune responsabilité en cas de d'exécution non-fructueuse des ordres reçus. Dans le cas de plusieurs ordres d'achat identiques pour le même lot, le premier arrivé aura la préférence. Veuillez noter également que vous ne serez pas averti si des offres écrites plus élevées que la vote sont reçues.

VEUILLEZ PRENDRE CONNAISSANCE DES CLAUSES POUR LES DEMANDES DE CERTIFICATS DANS NOS CONDITIONS GÉNÉRALES DE VENTE. ÉCRIVEZ CLAIREMENT EN LETTRES MAJUSCULES ET ASSUREZ-VOUS QUE LES OFFRES SOIENT EN EUROS.

Numéro du lot (Par ordre numérique)	Enchère maximale en € (excluant la commission d'achat)

Numéro du lot (Par ordre numérique)	Enchère maximale en € (excluant la commission d'achat)

Numéro du lot (Par ordre numérique)	Enchère maximale en € (excluant la commission d'achat)

S'il-vous-plait merci de garder mes lots acquis pour que je les récupère sur place.

Si nécessaire, veuillez augmenter mon enchère de 10% 20%
[Cocher la case appropriée]

TÉL. DOMICILE _____ TÉL. BUREAU _____

FAX _____ E-MAIL _____

SIGNATURE _____ NUMÉRO DE TVA _____

J'accepte de recevoir des notifications sur les enchères, l'actualité et les événements Spink par courrier ou par email.

J'accepte de recevoir des offres commerciales liées uniquement aux catégories suivantes (veuillez sélectionner le cas échéant)
Autographes / Billets De Banque / Obligations Et Actions / Livres / Pièces De Monnaie / Comics (Bande-Dessinees) / Sacs A Mains / Joierie / Cartes / Medailles / Timbres / Montres / Whiskies Et Spiritueux / Vin / Actualités Et Évènements Spink

Nous utiliserons les informations personnelles que vous nous avez fournies, comme indiqué dans notre politique de confidentialité disponible à l'adresse suivante:
www.spink.com/privacy-policy

Continued ...

SPINK

LONDON
1666

Sale Venue:
The Royal Philatelic Society London
15 Abchurch Lane
2nd Floor
London EC4N 7BW
tel: +44 (0)20 7563 4005
fax: +44 (0)20 7563 4037
email: auctionteam@spink.com

WRITTEN BIDS FORM

This form should be sent or faxed to the Spink auction office in advance of the sale. References for new clients should be supplied in good time to be taken up before the sale. Bids received later than one hour before the start of the sale may not be processed.

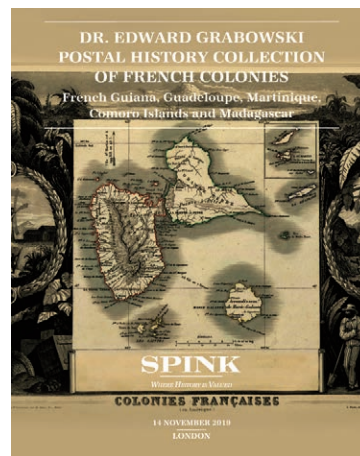

NAME _____

69 Southampton Row, Bloomsbury,
London WC1B 4ET

ADDRESS _____

tel: +44 (0)20 7563 4005
fax: +44 (0)20 7563 4037
email: auctionteam@spink.com

POSTCODE _____

YOU CAN ALSO BID IN REAL TIME ON SPINK LIVE.
PLEASE DOWNLOAD SPINK LIVE APP FROM THE
APP STORE OR VISIT WWW.SPINK.COM,
REGISTER AND LOG INTO THE SALE.

SALE TITLE

**Dr. Edward Grabowski Postal History
Collection of French Colonies Part II - French Guiana, Guadeloupe,
Martinique, Comoro Islands and Madagascar**

DATE

**Thursday 14 November 2019
at 10.00 a.m.**

CODE NAME

GRABOWSKI

SALE NO.

19048

I request Spink, without legal obligations of any kind on its part, to bid on the following Lots up to the price given below. I understand that if my bid is successful the Purchase Price will be the sum of the final bid and Buyer's Premium as a percentage of the final bid, any VAT chargeable, also postage charge and a fee for paying by card. The Rate of Buyer's Premium is 20% of the final hammer price of each lot. I understand Spink will pursue me for payment for any successful bid. In addition, I understand and consent that Spink may share my personal details relating to the default with other auction houses and live bidding platforms to protect themselves from such defaults.

All bids shall be treated as offers made on the Terms and Conditions for Buyers printed in the catalogue. I also understand that Spink provides the service of executing bids on behalf of clients for the convenience of clients and that Spink will not be held responsible for failing to execute bids. If identical commission bids are received for the same Lot, the commission bid received first by Spink will take precedence. Please note that you will not be notified if there are higher written bids received.

**BIDDERS PLEASE NOTE OUR EXTENSION CLAUSES IN OUR TERMS AND CONDITIONS FOR BUYERS
PLEASE PRINT CLEARLY IN BLOCK LETTERS AND ENSURE THAT BIDS ARE IN EUROS**

Lot Number (in numerical order)	Price Bid € (excluding Buyer's Premium)

Lot Number (in numerical order)	Price Bid € (excluding Buyer's Premium)

Lot Number (in numerical order)	Price Bid € (excluding Buyer's Premium)

Please hold my purchased lots for collection

Please increase by bid if needed by 10% 20%

TEL. HOME _____ TEL. OFFICE _____

FAX _____ E-MAIL _____

SIGNATURE _____ VAT NUMBER _____

I agree to receive notifications about Spink auctions, news and events via email and direct mail

I agree to receive marketing notifications related only to the following categories (please select as appropriate)

Autographs / Banknotes / Bonds & Shares / Books / Coins / Comics / Handbags / Jewellery / Maps / Medals / Stamps / Watches / Whiskies & Spirits / Wine / Corporate News & Events

We will use the personal information you provide to us as set out in our privacy notice available at www.spink.com/privacy-policy

SPINK

WHERE HISTORY IS VALUED

THE DAVIES COLLECTIONS

of Great Britain and Other Selected Countries
including Austria, Germany and States, Scandinavia,
Switzerland and Thailand

5 DECEMBER 2019 | LONDON



For further information please contact Nick Startup
Tel. +44(0)20 7563 4073 | Email: nstartup@spink.com

SPINK LONDON | 69 Southampton Row | WC1B 4ET | United Kingdom

SPINK.COM

TERMS AND CONDITIONS FOR BUYERS

These conditions set out the terms on which we (**Spink and Son Limited** of 69 Southampton Row, Bloomsbury London WC1B 4ET (company no. 04369748)) contract with you (**Buyer**) either as agent on behalf of the Seller or as principal if we are the Seller. You should read these conditions carefully.

1 DEFINITIONS

The following definitions apply in these conditions:

Auctioneers' Margin Scheme	means a VAT margin scheme as defined by HM Revenue & Customs;
Buyer's Premium	means the charge payable by you as a percentage of the Hammer Price, at the rates set out in clause 5.1 below;
Certificate of Authenticity	means a certificate issued by an Expert Committee confirming the authenticity of a Lot;
Expert Committee	means a committee of experts to whom a Lot may be sent for an extension in accordance with clause 3.4.3;
Forgery	means a Lot constituting an imitation originally conceived and executed as a whole with a fraudulent intention to deceive as to authorship, origin, age, period, culture or source where the correct description as to such matters is not reflected by the description in the catalogue and which at the date of the auction had a value materially less than it would have had if it had been in accordance with the description in the catalogue. Accordingly, no Lot shall be capable of being a Forgery by reason of any damage and/or restoration work of any kind (including re-enamelling);
Hammer Price	means the amount of the highest bid accepted by the auctioneer in relation to a Lot;
Lot	means any item deposited with us for sale at auction and, in particular, the item or items described against any Lot number in any catalogue;
Reserve	the amount below which we agree with the Seller that the Lot cannot be sold;
Seller	means the owner of the Lot being sold by us;
Spink Group	Spink and Son Limited, our subsidiaries and associated companies.
VAT	value added tax chargeable under VAT and any similar replacement or additional tax; and
VAT Symbols	means the symbols detailing the VAT status of the Lot details of which are set out at the back of the catalogue.

2 SPINK'S ROLE AS AGENT

- 2.1 All sales undertaken by us either at auction or privately are undertaken either as agent on behalf of the Seller or from time to time, as principal if we are the owner of the Lot. Please note that even if we are acting as agent on behalf of the Seller rather than as principal, we may have a financial interest in the Lot.
- 2.2 The contract for the sale of the Lot will be between you and the Seller.
- 2.3 The Seller's sale of the Lot to you is subject to any terms and conditions, disclaimers or exclusions included with any promotional material or catalogue descriptions for the Lot, or otherwise notified to you by the Seller or us on their behalf.
- 3.4.3 If we accept a request for an expert opinion or Certificate of Authenticity we will submit the Lot to the Expert Committee. You acknowledge and accept that the length of time taken by an Expert Committee to reach an opinion will vary depending on the circumstances and in any event is beyond our control.
- 3.4.4 We will not accept a request for an extension on account of condition. Any Lot described in the catalogue as having faults or defects may not be returned even if an expert opinion or Certificate of Authenticity cites other faults or defects not included in the catalogue description, other than in the case of a Forgery.

3 BEFORE THE SALE

3.1 Examination of goods

You are strongly advised to examine personally any goods in which you are interested, before the auction takes place. Condition reports are usually available on request. We provide no guarantee to you other than in relation to Forgeries, as set out in clause 5.13 of these Terms and Conditions.

3.2 Catalogue descriptions

3.2.1 Statements by us in the catalogue or condition report, or made orally or in writing elsewhere, regarding the authorship, origin, date, age, size, medium, attribution, genuineness, provenance, condition or estimated selling price of any Lot are merely statements of opinion, and are not to be relied on as statements of definitive fact. Catalogue and web illustrations are for guidance only, and should not be relied on either to determine the tone or colour of any item. No lot shall be rejected on the grounds of inaccurate reproduction. No lot illustrated in the catalogue and online shall be rejected on the grounds of cancellation, centring, margins, perforation or other characteristics apparent from the illustration. Estimates of the selling price should not be relied on as a statement that this price is either the price at which the Lot will sell or its value for any other purpose.

3.2.2 Many items are of an age or nature which precludes their being in perfect condition and some descriptions in the catalogue or given by way of condition report make reference to damage and/or restoration. We provide this information for guidance only and the absence of such a reference does not imply that an item is free from defects or restoration nor does a reference to particular defects imply the absence of any others.

3.2.3 Other than as set out in clause 5.13, and in the absence of fraud, neither the Seller nor we, nor any of our employees or agents, are responsible for the correctness of any statement as to the authorship, origin, date, age, attribution, genuineness or provenance of any Lot nor for any other errors of description or for any faults or defects in any Lot. Every person interested should exercise and rely on his own judgment as to such matters.

3.3 Your Responsibility

You are responsible for satisfying yourself as to the condition of the goods and the matters referred to in the catalogue description.

3.4 Extensions – Stamps only

3.4.1 If you wish to obtain an expert opinion or Certificate of Authenticity on any Lot (other than a mixed Lot or Lot containing undescribed stamps) you must notify us in writing not less than forty-eight hours before the time fixed for the commencement of the first session of the sale. If accepted by us, such request shall have the same effect as notice of an intention to question the genuineness or description of the Lot for the purposes of clause 5.13 (Refund in the case of Forgery) of these Terms and Conditions and the provisions of clause 5.13 (Refund in the case of Forgery) shall apply accordingly.

3.4.2 Notice of a request for an expert opinion or Certificate of Authenticity must give the reason why such opinion is required and specify the identity of your proposed expert which will be subject to agreement by us. We reserve the right, at our discretion, to refuse a request for an expert opinion or Certificate of Authenticity including (without limitation) where the proposed expert is not known to us.

3.4.5 Should Spink accept a request for an extension under the foregoing provisions of this paragraph, the fact may be stated by the Auctioneer from the rostrum prior to the sale of the Lot.

3.4.6 It should be noted that any stamp accompanied by a Certificate of Authenticity is sold on the basis of that Certificate only and not on the basis of any other description or warranty as to authenticity. No request for an extension will be accepted on such a stamp and the return of such a stamp will not be accepted.

3.4.7 If you receive any correspondence from the Expert Committee in relation to the Lot, including but not limited to a Certificate of Authenticity, you must provide us with copies of such correspondence no later than 7 days after you receive such correspondence.

4 AT THE SALE

4.1 Refusal of admission

Our sales usually take place on our own premises or premises over which we have control for the sale, and we have the right, exercisable at our complete discretion, to refuse admission to the premises or attendance at an auction.

4.2 Registration before bidding

All bidders must be registered either by completing a registration form or creating an account online. Please be aware that we usually require buyers to present identification before making a bid at auction, undergo a credit check or provide a trade reference.

If you have not bid successfully with Spink in the past, or you are registering with us for the first time, we reserve the right to require a deposit of up to 50% of the amount you intend to spend. Such deposit will be deducted from your invoice should you be successful. If you are unsuccessful at auction, your deposit will be returned by the same means it was paid to Spink.

Some lots may be designated, prior to the auction, as "Premium Lots", which means a deposit may be required before placing a bid on the item for sale. Information will be posted on our website in such an event.

4.3 Bidding as Principal

When making a bid (whether such bids are made in person or by way of telephone bids operated by Spink, commission or online or email bids), you will be deemed to be acting as principal and will be accepting personal liability, unless it has been agreed in writing, at the time of registration, that you are acting as agent on behalf of a third party buyer acceptable to us.

4.4 Commission Bids

If you give us instructions to bid on your behalf, by using the form provided in our catalogues or via our website, we shall use reasonable endeavours to do so, provided these instructions are received not later than 24 hours before the auction. If we receive commission bids on a particular Lot for identical amounts, and at auction these bids are the highest bids for the Lot, it will be sold to the person whose bid was received first. Commission bids are undertaken subject to other commitments at the time of the sale, and the conduct of the auction may be such that we are unable to bid as requested. Since this is undertaken as a free service to prospective buyers on the terms stated, we cannot accept liability for failure to make a commission bid. You should therefore always attend personally if you wish to be certain of bidding.

- 4.5 **On-line Bidding**
We offer internet services as a convenience to our clients. We will not be responsible for errors or failures to execute bids placed on the internet, including, without limitation, errors or failures caused by (i) a loss of internet connection by either party for whatever reason; (ii) a breakdown or problems with the online bidding software and/or (iii) a breakdown or problems with your internet connection, computer or system. Execution of on-line internet bids on www.spink.com and Spink Live is a free service undertaken subject to other commitments at the time of the auction and we do not accept liability for failing to execute an online internet bid or for errors or omissions in connection with this activity.
- 4.6 **Telephone Bids**
If you make arrangements with us not less than 24 hours before the sale, we shall use reasonable endeavours to contact you to enable you to participate in bidding by telephone, but in no circumstances will we be liable to either the Seller or you as a result of failure to do so.
- 4.7 **Currency Converter**
At some auctions, a currency converter will be operated, based on the one month forward rates of exchange quoted to us by Barclays Bank Plc or any other appropriate rate determined by us, at opening on the date of the auction. Bidding will take place in a currency determined by us, which is usually sterling for auctions held in London. The currency converter is not always reliable, and errors may occur beyond our control either in the accuracy of the Lot number displayed on the converter, or the foreign currency equivalent of sterling bids. We shall not be liable to you for any loss suffered as a result of you following the currency converter.
- 4.8 **Video images**
At some auctions there will be a video screen. Mistakes may occur in its operation, and we cannot be liable to you regarding either the correspondence of the image to the Lot being sold or the quality of the image as a reproduction of the original.
- 4.9 **Bidding Increments**
Bidding generally opens below the low estimate and advances in the following order although the auctioneer may vary the bidding increments during the course of the auction. The normal bidding increments are:
- | | |
|--------------------|----------------------------------|
| Up to €100 | by €5 |
| €100 to €300 | by €10 |
| €300 to €600 | by €20-€350-€380-€400 etc. |
| €600 to €1,000 | by €50 |
| €1,000 to €3,000 | by €100 |
| €3,000 to €6,000 | €3,200-€3,500-€3,800-€4,000 etc. |
| €6,000 to €10,000 | by €500 |
| €10,000 to €20,000 | by €1,000 |
| €20,000 and up | Auctioneer's discretion |
- 4.10 **Bidding by Spink**
- 4.10.1 We reserve the right to bid on Lots on the Seller's behalf up to the amount of the Reserve (if any), which will never be above the low estimate printed in the auction catalogue.
- 4.10.2 The Spink Group reserves the right to bid on and purchase Lots as principal.
- 4.10.3 Lots with this symbol (⊕) indicate that a party has provided Spink with an irrevocable bid on the lot that will be executed during the sale at a value that ensures that the lot will sell. The irrevocable bidder, who may bid in excess of the irrevocable bid, will be compensated based on his bid in the event he or she is not the successful bidder or may receive a fixed fee in the event he or she is the successful bidder. If the irrevocable bidder is the successful bidder, the fixed fee for providing the irrevocable bid may be netted against the irrevocable bidder's obligation to pay the full purchase price for the lot. If the irrevocable bid is not secured until after the printing of the auction catalogue, a pre-sale announcement will be made indicating that there is an irrevocable bid on the lot.
- If you are interested in placing an irrevocable bid in an auction, please contact us at chairmanoffice@spink.com. Typically, only some of the lots with an estimate, which must exceed £100,000 or equivalent in other currencies are open to irrevocable bids.
- 4.11 **The Auctioneer's Discretion**
The auctioneer has the right at his absolute discretion to refuse any bid to advance the bidding in such manner as he may decide to withdraw or divide any Lot, to combine any two or more Lots and, in the case of error or dispute, to put an item up for bidding again.
- 4.12 **Successful Bid**
Subject to the auctioneer's discretion, the striking of his hammer marks the acceptance of the highest bid, provided always that such bid is higher than the Reserve (where applicable), and the conclusion of a contract for sale between you and the Seller.
- 4.13 **After Sale Arrangements**
If you enter into any private sale agreements for any Lot with the Seller within 60 days of the auction, we, as exclusive agents of the Seller reserve the right to charge you the applicable Buyer's Premium in accordance with these Terms and Conditions, and the Seller a commission in accordance with the terms of the Seller's agreement.
- 4.14 **Return of Lot**
- 4.14.1 Once your bid has been accepted for a Lot then you are liable to pay for that Lot in accordance with these Terms and Conditions. If there are any problems with a Lot then you must notify us within 7 days of receipt of the Lot, specifying the nature of the problem. We may then request that the Lot is returned to us for inspection. Save as set out in clause 5.13, the cancellation of the sale of any Lot and the refund of the corresponding purchase price is entirely at our sole discretion. We will not normally exercise that discretion if the Lot is not received by us in the same condition that it was in at the auction date.
- 4.14.2 No lot may be returned on account of condition if the condition was stated by a third party grading company (including, but not limited to PCGS, NGC, ANACS, ICG, PMG, WBG, Legacy Currency Grading).
- 5 **AFTER THE AUCTION**
- 5.1 **Buyer's Premium and other charges**
In addition to the Hammer Price, you must pay us the Buyer's Premium at a rate of 20% of the final Hammer price of each lot, postage charge and a fee for paying by card.
- 5.2 **Value Added Tax**
Other than in respect of Zero-rated Lots (o) VAT is chargeable on the Hammer price and the Buyer's premium of daggered (†) and (Ω) lots at the standard rate (currently 20%), and on lots marked (x) at the reduced rate (currently 5% on the Hammer price and 20% on the Buyer's premium). VAT on Margin scheme lots (identified by the absence of any VAT symbol next to the lot number) is payable at 20% on the Buyer's premium only.
- 5.3 **VAT Refunds**
- General**
- 5.3.1 As we remain liable to account for VAT on all Lots unless they have been exported outside the EU within 3 months of the date of sale, you will generally be asked to deposit all amounts of VAT invoiced. However, if a Spink nominated shipper is instructed, then any refundable VAT will not be collected. In all other cases credits will be made when proof of export is provided. If you export the Lot yourself you must obtain shipping documents from the Shipping Department for which a charge of £50 will be made.
- 5.3.2 If you export the Lot you must return the valid proof of export certificate to us within 3 months of the date of sale. If you fail to return the proof of export certificate to us within such period and you have not already accounted to us for the VAT, you will be liable to us for the full amount of the VAT due on such Lot and we shall be entitled to invoice you for this sum.
- 5.3.3 To apply for a refund of any VAT paid, the proof of export certificate must be sent to our Shipping Department clearly marked 'VAT Refund' within 3 months of the date of sale. No payment will be made where the total amount of VAT refundable is less than £50 and Spink will charge £50 for each refund processed.
- VAT Refunds - Buyers from within the EU**
- 5.3.4 VAT refunds are available on the Hammer Price and Buyer's Premium of Daggered (†) and Investment Gold (g) Lots. You must certify that you are registered for VAT in another EU country and that the Lot is to be removed from the United Kingdom within 3 months of the date of sale.
- 5.3.5 Where an EU buyer purchases a Lot on which import VAT has been charged, no refund of VAT is available from us. It may be possible to apply directly for a refund on form VAT 65 to HM Revenue & Customs Overseas Repayment Section, Londonderry.
- VAT Refunds - Buyers from outside the EU**
- 5.3.6 Where a Lot is included within the Auctioneers' Margin Scheme and evidence of export from the EU is produced within 3 months of the date of sale, the VAT on Buyer's Premium may be refunded.
- 5.3.7 Where the Lot is marked as a Daggered (†) Lot the VAT charged on the Hammer Price may be refunded where evidence of export from the EU is produced within 3 months of the date of sale. A refund of VAT charged on the Buyer's Premium can also be made on receipt of proof of business as a collectibles dealer.
- 5.3.8 Where the Lot is marked as an Omega (Ω) Lot or an Import VAT (x) Lot and evidence of export from the EU is produced within 3 months of the date of sale, the VAT charged on both the Hammer Price and Buyer's Premium may be refunded. Where required, we can advise you on how to export such Lots as a specific form of export evidence is required. Where we advise you on the export of the Lots, please be aware that the ultimate responsibility in respect of obtaining a valid proof of export certificate will lie with you and we will not be responsible for your failure to obtain such certificate.
- 5.3.9 Lot marked as Investment Gold (g) is exempt from VAT on Hammer price. A refund of VAT charged on the Buyer's Premium can be made on receipt of proof of business as a collectibles dealer and where evidence of export from the EU is produced within 3 months of the date of sale.
- 5.4 **Payment**
- 5.4.1 You must provide us with your full name and permanent address and, if so requested, details of the bank from which any payments to us will be made. You must pay the full amount due (comprising the Hammer Price, the Buyer's Premium and any applicable VAT) within seven days after the date of the sale. This applies even if you wish to export the Lot and an export licence is (or may be) required.
- 5.4.2 You will not acquire title to the Lot until all amounts due have been paid in full. This includes instances where special arrangements were made for release of Lot prior to full settlement.
- 5.4.3 Payment should be made in sterling by one of the following methods:
- Direct bank transfer to our account details of which are set out on the invoice. All bank charges shall be met by you. Please ensure that your client number is noted on the transfer.
 - By cheque or bank draft made payable to Spink and Son Ltd and sent to Spink at 69 Southampton Row, Bloomsbury, London WC1B 4ET. Please note that the processing charges for payments made by cheques or bank drafts drawn on a non-U.K bank shall be met by you. Please ensure that the remittance slip printed at the bottom of the invoice is enclosed with your payment.

- (iii) By Visa or Mastercard. All Corporate cards regardless of origin and Consumer debit and credit cards issued outside the EU are subject to a fee of 2%. For all card payments there are limits to the amounts we will accept depending on the type of card being used and whether or not the cardholder is present.
- 5.4.4 Payments should be made by the registered buyer and not by third parties, unless it has been agreed at the time of registration that you are acting as an agent on behalf of a third party.
- 5.5 Invoices**
Invoices may consist of one or more pages and will show: Zero rated Lots (o); no symbol Lots sold under the Auctioneers' Margin Scheme; Lots marked (g) special scheme Investment Gold; Daggered Lots (†), imported Lots marked (x) and (Ω), (c) Lots with Zero rated hammer for EU VAT registered buyers.
- 5.6 Collection of Purchases**
5.6.1 Unless specifically agreed to the contrary, we shall retain lots purchased until all amounts due to us, or to the Spink Group, have been paid in full. Buyers will be required to pay for their lots when they wish to take possession of the same, which must be within 7 days of the date of the sale, unless prior arrangements have been made with Spink. Without prior agreement, lots will not be released until cleared funds are received with regard to payments made by cheque.
5.6.2 Unless we notify you to the contrary, items retained by us will be covered in accordance with our policy which is available for inspection at our offices from the date of sale for a period of seven days or until the time of collection, whichever is sooner. After seven days or from the time of collection, whichever is the earlier, the Lot will be entirely at your risk.
5.6.3 Our policy will not cover and we are unable to accept responsibility for damage caused by woodworm, changes in atmospheric conditions or acts of terrorism.
- 5.7 Notification**
We are not able to notify successful bidders by telephone. While Invoices are sent out by email or mail after the auction we do not accept responsibility for notifying you of the result of your bid. You are requested to contact us by telephone or in person as soon as possible after the auction to obtain details of the outcome of your bids to avoid incurring charges for late payment.
- 5.8 Packing and handling**
5.8.1 We shall use all reasonable endeavours to take care when handling and packing a purchased Lot but remind you that after seven days or from the time of collection, whichever is sooner, the Lot is entirely at your risk. Our postage charges are set out at the back of the catalogue.
5.8.2 It is the responsibility of the Buyer to be aware of any Import Duties that may be incurred upon importation to the final destination. Spink will not accept return of any package in order to avoid these duties. The onus is also on the Buyer to be aware of any Customs import restrictions that prohibit the importation of certain collectibles. Spink will not accept return of the Lot(s) under these circumstances. Spink will not accept responsibility for Lot(s) seized or destroyed by Customs.
5.8.3 If the Buyer requires delivery of the Lot to an address other than the invoice address this will be carried out at the discretion of Spink.
- 5.9 Recommended packers and shippers**
If required our shipping department may arrange shipment as your agent. Although we may suggest carriers if specifically requested, our suggestions are made on the basis of our general experience of such parties in the past and we are not responsible to any person to whom we have made a recommendation for the acts or omissions of the third parties concerned.
- 5.10 Remedies for non-payment or failure to collect purchases**
5.10.1 If you fail to make payment within seven days of your stipulated payment date set out in your invoice, we shall be entitled to exercise one or more of the following rights or remedies:
5.10.1.1 to charge interest at the rate of 2% per month compound interest, calculated on a daily basis, from the date the full amount is due;
5.10.1.2 to set off against any amounts which the Spink Group may owe you in any other transaction the outstanding amount remaining unpaid by you;
5.10.1.3 we may keep hold of all or some of your Lots or other property in the possession of the Spink Group until you have paid all the amounts you owe us or the Spink Group, even if the unpaid amounts do not relate to those Lots or other property. Following fourteen days' notice to you of the amount outstanding and remaining unpaid, the Spink Group shall have the right to arrange the sale of such Lots or other property. We shall apply the proceeds in discharge of the amount outstanding to us or the Spink Group, and pay any balance to you;
5.10.1.4 where several amounts are owed by you to the Spink Group in respect of different transactions, to apply any amount paid to discharge any amount owed in respect of any particular transaction, whether or not you so direct;
5.10.1.5 to reject at any future auction any bids made by you or on your behalf or obtain a deposit from you before accepting any bids.
5.10.2 If you fail to make payment within thirty-five days, we shall in addition be entitled:
5.10.2.1 to cancel the sale of the Lot or any other item sold to you at the same or any other auction;
5.10.2.2 to arrange a resale of the Lot, publicly or privately, and, if this results in a lower price being obtained, claim the balance from you together with all reasonable costs including a 20% seller's commission, expenses, damages, legal fees, commissions and premiums of whatever kind associated with both sales or otherwise, incurred in connection with your failure to make payment;
5.10.2.3 when reselling the Lot, place a notice in our catalogue stating that you successfully purchased the Lot at auction but have subsequently failed to pay the Hammer Price of the Lot; or
5.10.2.4 take any other appropriate action as we deem fit.
5.10.3 If you fail to collect within fourteen days after the sale, whether or not payment has been made, you will be required
5.10.3.1 to pay a storage charge of £2 per item per day plus any additional handling cost that may apply.
5.10.3.2 you will not be entitled to collect the Lot until all outstanding charges are met, together with payment of all other amounts due to us.
- 5.11 Use of Default Information**
If you fail to make payment for a Lot in accordance with these Terms and Conditions:
5.11.1 we reserve the right to refuse you the right to make bids for any future auction irrespective of whether previous defaults have been settled; and
5.11.2 you acknowledge that we may (as necessary for our legitimate interests those of other auctioneers and live bidding platforms in referencing customers and avoiding customer defaults) disclose details of such default to other auctioneers and live bidding platforms, which will include your name, address, nature of the default and the date of the default.
Auctioneers or live bidding platforms who receive details of the default may rely on such information when deciding whether to enter into a transaction with you in the future.
- 5.12 Export Licence**
5.12.1 If required we can, at our discretion, advise you on the detailed provisions of the export licensing regulations. Where we advise you in relation to export licensing regulations the ultimate responsibility in respect of any export will lie with you and we will not be responsible for your failure to apply for any necessary licences.
5.12.2 If the Lot is going to be hand carried by you, you may be required to produce a valid export licence to us or sign a waiver document stating that a licence will be applied for.
5.12.3 You should always check whether an export licence is required before exporting. Export licences are usually obtained within two or three weeks but delays can occur.
5.12.4 Unless otherwise agreed by us in writing, the fact that you wish to apply for an export licence does not affect your obligation to make payment within seven days nor our right to charge interest on late payment.
5.12.5 If you request that we apply for an export licence on your behalf, we shall be entitled to recover from you our disbursements and out of pocket expenses in relation to such application, together with any relevant VAT.
5.12.6 We will not be obliged to rescind a sale nor to refund any interest or other expenses incurred by you where payment is made by you despite the fact that an export licence is required.
- 5.13 Refund in the case of Forgery**
5.13.1 A sale will be cancelled, and the amount paid refunded to you if a Lot (other than a miscellaneous item not described in the catalogue) sold by us proves to have been a Forgery. We shall not however be obliged to refund any amounts if either (a) the catalogue description or saleroom notice at the auction date corresponded to the generally accepted opinion of scholars or experts at that time, or fairly indicated that there was a conflict of opinions, or (b) it can be demonstrated that the Lot is a Forgery only by means of either a scientific process not generally accepted for use until after publication of the catalogue or a process which at the date of the auction was unreasonably expensive or impracticable or likely to have caused damage to the Lot. Furthermore, you should note that this refund can be obtained only if the following conditions are met:
5.13.1.1 you must notify us in writing, within seven days of the receipt of the Lot(s), that in your view the Lot concerned is a Forgery;
5.13.1.2 you must then return the item to us within fourteen days from receipt of the Lot(s), in the same condition as at the auction date; and
5.13.1.3 as soon as possible following return of the Lot, you must produce evidence satisfactory to us that the Lot is a Forgery and that you are able to transfer good title to us, free from any third party claims.
5.13.1.4 you must provide to us all evidence obtained by you that a Lot is a Forgery no later than 7 days after you receive such evidence.
5.13.2 In no circumstances shall we be required to pay you any more than the amount paid by you for the Lot concerned and you shall have no claim for interest.
5.13.3 The benefit of this guarantee is not capable of being transferred, and is solely for the benefit of the person to whom the original invoice was made out by us in respect of the Lot when sold and who, since the sale, has remained the owner of the Lot without disposing of any interest in it to any third party.
5.13.4 We shall be entitled to rely on any scientific or other process to establish that the Lot is not a Forgery, whether or not such process was used or in use at the date of the auction.

6 LIABILITY

Nothing in these Terms and Conditions limits or excludes our liability for:

- 6.1 death or personal injury resulting from negligence; or
- 6.2 any damage or liability incurred by you as a result of our fraud or fraudulent misrepresentation.

7 USE OF YOUR PERSONAL INFORMATION

7.1 We will use the personal information you provide to us as set out in our privacy notice (available at <https://spink.com/privacy-policy>) and in particular to:

- 7.1.1 process the bids you make on Lots (whether successful or otherwise) and other auction related services we provide;
 - 7.1.2 process your payment relating to a successful purchase of a Lot;
 - 7.1.3 arrange for delivery of any Lot you purchase, which will include passing your details to shipping providers and, on overseas deliveries, to customs where they make enquiries regarding the Lot;
 - 7.1.4 inform you about similar products or services that we provide, but you may stop receiving these at any time by contacting us.
- 7.2 In accordance with clause 4.2, we may pass your information to credit reference agencies in order to obtain credit checks from them, and they may keep a record of any search that they do.
- 7.3 In accordance with clause 5.11, where you default on making payment for a Lot in accordance with these terms and conditions we may disclose details of such default to other auctioneers and live bidding platforms.
- 7.4 We are also working closely with third parties (including, for example, other auctioneers and live bidding platforms) and may receive information about you from them.
- 7.5 Where you provide us with personal information about other individuals, you must ensure that your provision of that information is compliant with applicable data protection law.

8 COPYRIGHT

- 8.1 We shall have the right (on a non-exclusive basis) to photograph, video or otherwise produce an image of the Lot. All rights in such an image will belong to us, and we shall have the right to use it in whatever way we see fit.
- 8.2 The copyright in all images, illustrations and written material relating to a Lot is and shall remain at all times our property and we shall have the right to use it in whatever way we see fit. You shall not use or allow anyone else to use such images, illustrations or written material without our prior written consent.

9 VAT

You shall give us all relevant information about your VAT status and that of the Lot to ensure that the correct information is printed in the catalogues. Once printed, the information cannot be changed. If we incur any unforeseen cost or expense as a result of the information being incorrect, you will reimburse to us on demand the full amount incurred.

10 NOTICES

All notices given under these Terms and Conditions may be served personally, sent by 1st class post, or faxed to the address given to the sender by the other party. Any notice sent by post will be deemed to have been received on the second working day after posting or, if the addressee is overseas, on the fifth working day after posting. Any notice sent by fax or served personally will be deemed to be delivered on the first working day following despatch.

11 ADDITIONAL PROVISIONS

The following provisions of this clause 11 shall apply only if you are acting for the purposes of your business.

11.1 Limitation of Liability

Subject to clause 6, we shall not be liable, whether in tort (including for negligence) or breach of statutory duty, contract, misrepresentation or otherwise for any:

- 11.1.1 loss of profits, loss of business, depletion of goodwill and/or similar losses, loss of anticipated savings, loss of goods, loss of contract, loss of use, loss of corruption of data or information; or
- 11.1.2 any special, indirect, consequential or pure economic loss, costs, damages, charges or expenses.

11.2 Severability

If any part of these Terms and Condition is found by any court to be invalid, illegal or unenforceable, that part may be discounted and the rest of the conditions shall continue to be valid and enforceable to the fullest extent permitted by law.

11.3 Force majeure

We shall have no liability to you if we are prevented from, or delayed in performing, our obligations under these Terms and Conditions or from carrying on our business by acts, events, omissions or accidents beyond our reasonable control, including (without limitation) strikes, lock-outs or other industrial disputes (whether involving our workforce or the workforce of any other party), failure of a utility service or transport network, act of God, war, riot, civil commotion, malicious damage, compliance with any law or governmental order, rule, regulation or direction, accident, breakdown of plant or machinery, fire, flood, storm or default of suppliers or subcontractors.

11.4 Waiver

11.4.1 A waiver of any right under these Terms and Conditions is only effective if it is in writing and it applies only to the circumstances for which it is given. No failure or delay by a party in exercising any right or remedy under these Terms and Conditions or by law shall constitute a waiver of that (or any other) right or remedy, nor preclude or restrict its further exercise. No single or partial exercise of such right or remedy shall preclude or restrict the further exercise of that (or any other) right or remedy.

11.4.2 Unless specifically provided otherwise, rights arising under these Terms and Conditions are cumulative and do not exclude rights provided by law.

11.5 Law and Jurisdiction

11.5.1 These Terms and Conditions and any dispute or claim arising out of or in connection with them or their subject matter, shall be governed by, and construed in accordance with, the law of England and Wales.

11.5.2 The parties irrevocably agree that the courts of England and Wales shall have exclusive jurisdiction to settle any dispute or claim that arises out of, or in connection with, Terms and Conditions or their subject matter.

Postal Charges

Prices for all items including postage and packaging

Invoice Value	UK	EU	Rest of the World
Up to £1,500	£12	£18	£25
Up to £10,000	£20	£40	£50
Above £10,001	£30	£60	£75

Shipments of more than 2kg or volumetric measurement of more than 2kg have to be sent by courier. Certain countries may incur extra charge when courier services are required by our insurance policy. For lots sent by courier please contact Auctionteam@spink.com for calculation of any further relevant cost in addition to the above charges.

Value Added Tax (VAT)

Charging of (VAT) at Auction

The information shown on this page sets out the way in which Spink intends to account for VAT.

i. Auctioneers' Margin Scheme

1. Where possible, we will offer Lots for sale under the Auctioneers' Margin Scheme. Such Lots can be identified by the absence of any VAT symbol next to the Lot number in the catalogue and will not be subject to VAT on the Hammer Price.
2. Where Lots are sold using the Auctioneers' Margin Scheme to UK VAT-registered businesses, the VAT on Buyers' Premium is not recoverable as input tax. Upon request on sale day, we will issue invoices that show VAT separately on both the Hammer Price and the Buyer's Premium. This will enable VAT-registered businesses to recover the VAT charged as input tax, subject to the normal rules for recovering input tax.

ii. Zero-Rated Lots

Limited Categories of goods, such as books, are Zero-rated (o) for VAT in the United Kingdom. Such Lots are offered under the Auctioneers' Margin Scheme. In these circumstances no VAT will be added to the Buyer's premium.

iii. Daggedged Lots

Lots which are Daggedged (†) in the catalogue are subject to VAT at 20% on both the Hammer Price and the Buyer's Premium.

iv. Imported and Omega Lots

Lots which are marked (x) in the catalogue are subject to VAT at 5% on the Hammer price plus 20% on the Buyer's premium. Lots which bear the Omega symbol (Ω) are subject to VAT at 20% on the Hammer Price and on the Buyer's Premium. This VAT is payable on items imported from outside the EU. In these cases we have used a temporary importation procedure, which in effect means that the point of importation is deferred until the Lot has been sold. At this point the Buyer is treated as the importer and is liable to pay the import VAT due. We will collect the VAT from you and pay it to HM Customs and Excise on your behalf.

v. Investment Gold Lots

Lots marked (g) in the catalogue are exempt from VAT on the Hammer Price and are subject to VAT at 20% on the Buyer's Premium. A refund of VAT charged on the Buyer's Premium can also be made on receipt of proof of business as a collectibles dealer outside of the EU.

SPINK

LONDON

1666

SALE CALENDAR 2019/2020

STAMPS

11-24 October	The Branston Railway Museum Collection of Railway Stamps and Covers of Great Britain e-Auction	London	19050
22-23 October	The Philatelic Collectors' Series Sale	London	19045
6 November	The Treaty Ports of the Shanghai Postal System - Part III	Hong Kong	19056
6/7 November	The Philatelic Collectors' Series Sale	Hong Kong	CSS43
6-18 November	Stamps and Covers of France and French Colonies e-Auction	London	19046
13 November	The 'Rochambeau' Collection of France	London	19047
13-14 November	Dr. Edward Grabowski Postal History Collection of French Colonies	London	19048
5 December	Important Stamps of India	London	19063
5 December	The Davies Collection of Important Stamps of Great Britain and the World	London	19058
11 January	The Treaty Ports of the Shanghai Postal System - Part IV	Hong Kong	20018
11 January	The Shambhala collection of Tibet	Hong Kong	20019
12 January	Fine Stamps of China and Hong Kong	Hong Kong	CSS46
28 January	The Freshwater Collection	New York	172
29 January	The 'Lionheart' Collection of Great Britain and British Empire - Part XI	London	20011
29 January	The Philatelic Collectors' Series Sale	New York	173
30/31 January	The Philatelic Collectors' Series Sale	London	20010

COINS

4-14 November	Coins and Commemorative Medals e-Auction	New York	353
10-11 December	Coins and Commemorative Medals: Winter Auction	London	19007
4/5 January	Banknotes, Bonds & Shares and Coins of China and Hong Kong	Hong Kong	CSS45
19 January	The Numismatic Collector's Series at NY INC, Grand Hyatt	New York	355
20-30 January	Coins and Medals e-Auction	New York	356

BANKNOTES

22 November - 2 December	World Banknotes e-Auction	London	19064
4/5 January	Banknotes, Bonds & Shares and Coins of China and Hong Kong	Hong Kong	CSS45
17 January	World Banknotes at NY INC, Grand Hyatt	New York	354
19 January	The Numismatic Collector's Series at NY INC, Grand Hyatt	New York	355

MEDALS

27/28 November	Orders, Decorations and Medals	London	19003
4/5 January	Banknotes, Bonds & Shares and Coins of China and Hong Kong	Hong Kong	CSS45
19 January	The Numismatic Collector's Series at NY INC, Grand Hyatt	New York	355

BONDS & SHARES

21 October - 5 November	Bonds and Share Certificates of the World e-Auction	London	19019
13-21 December	Stocks & Bonds e-Auction	New York	350
4/5 January	Banknotes, Bonds & Shares and Coins of China and Hong Kong	Hong Kong	CSS45
19 January	The Numismatic Collector's Series at NY INC, Grand Hyatt	New York	355

HISTORICAL DOCUMENTS

9 July	Historical Documents, Postal History and Autographs	London	19022
--------	---	--------	-------

LIFESTYLE COLLECTABLES

30 September-9 October	Handbags and Accessories e-Auction	Hong Kong	SHA03
28 October	Estates & Collections Auction	New York	351
7-21 January	A Collection of early Cutlery sets, Veterinary and Medical Implements, Scales and other Measuring Instruments, Objets Vertu and Scientific Instruments. Property of a gentleman	London	20020

The above sale dates are subject to change

Spink offers the following services:

- VALUATIONS FOR INSURANCE AND PROBATE FOR INDIVIDUAL ITEMS OR WHOLE COLLECTIONS -
- SALES ON A COMMISSION BASIS EITHER OF INDIVIDUAL PIECES OR WHOLE COLLECTIONS -

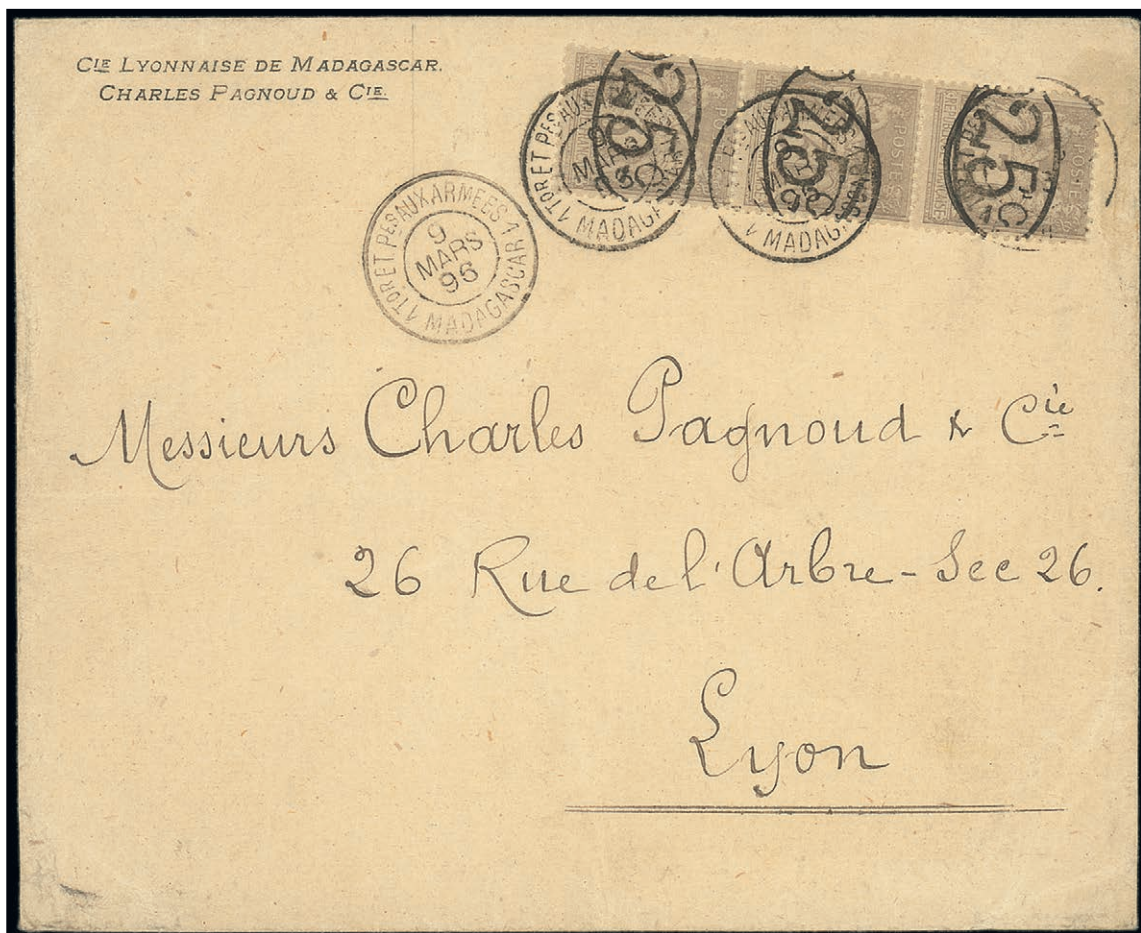



BY APPOINTMENT TO
HER MAJESTY THE QUEEN
BOOKBINDERS & PRINTERS
SPINK & SPINK LTD, LONDON



BY APPOINTMENT TO
HIS MAJESTY THE KING OF DENMARK
BOOKBINDERS & PRINTERS
SPINK & SPINK LTD, LONDON

SPINK

WHERE HISTORY IS VALUED

FOUNDED
1666

STAMPS COINS BANKNOTES MEDALS BONDS & SHARES AUTOGRAPHS BOOKS
WINE & SPIRITS HANDBAGS COLLECTIONS ADVISORY SERVICES SPECIAL COMMISSIONS

69 Southampton Row, Bloomsbury, London WC1B 4ET
www.spink.com