

---

# STAMPS AND COVERS OF SOUTH EAST ASIA

---



**SPINK**

WHERE HISTORY IS VALUED

2 AUGUST 2019

SINGAPORE

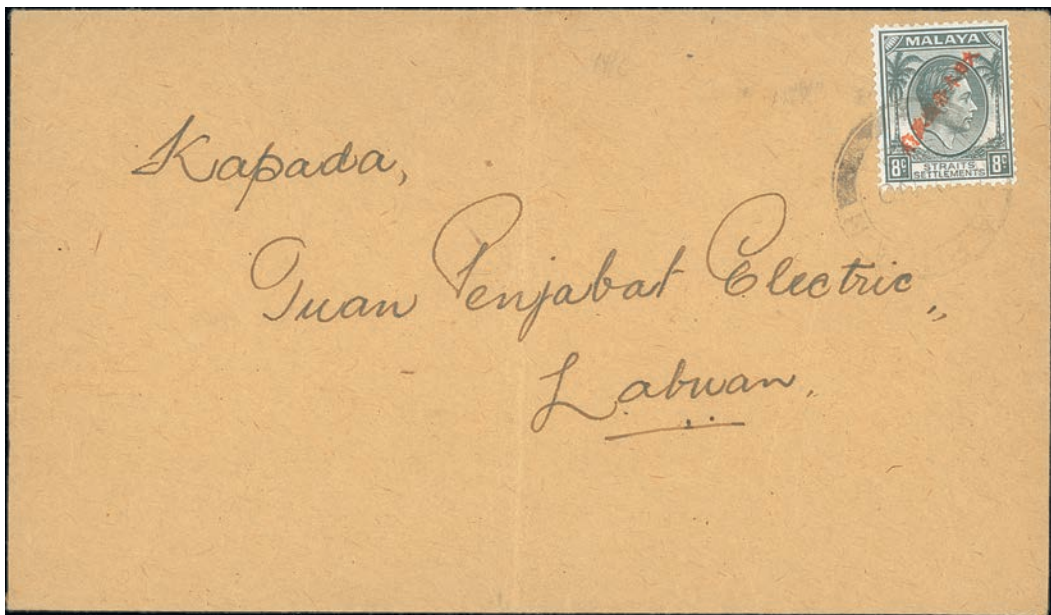

# STAMPS AND COVERS OF SOUTH EAST ASIA

## Sale Location

SUNTEC SINGAPORE CONVENTION & EXHIBITION CENTRE

1 Raffles Boulevard, Singapore 039593

Room 336

+65 9243 0399

## Sale Details

| Friday 2 August 2019 at 2.30 p.m.

When sending commission bids or making enquiries, this sale should be referred to as **KUCHING - 19033**

## Viewing of Lots

| At Spink London

69 Southampton Row, Bloomsbury, London WC1B 4ET

By appointment only in the Stamp Department

Up to and including Thursday 18 July 2019 1.00 p.m.

| SUNTEC SINGAPORE CONVENTION & EXHIBITION CENTRE

1 Raffles Boulevard, Singapore 039593

Room 336

Thursday 1 August 2019 10.00 a.m. – 6.00 p.m.

Friday 2 August 2019 10.00 a.m. – 2.00 p.m.

## Live platform

| **SPINK**  **LIVE**

---

## Your Specialist for this Sale



### Nick Startup

nstartup@spink.com

+44 (0)20 7563 4073

(available until 26 July)

### For your bids and also for your internet bidding

**Newton Tsang / Dora Szigeti**

singapore@spink.com

+852 3952 3032 (available until 30 July)

+44 (0)20 7563 4005 (available until 26 July)

+65 9243 0399 (available on 1-3 August only)

### Payment Enquiries

**Veronica Morris**

creditcontrol@spink.com

+44 (0)20 7563 4018

### VAT Enquiries

**John Winchcombe**

jwinchcombe@spink.com

+44 (0)20 7563 4101

## The Spink Environment Commitment: Paper from Sustainable Forests and Clean Ink

Spink has a long history of preserving not only collectables but our planet, too. We are proud to ensure that our policy of sustainability and conservation keeps up with Spink's growth, helping improve the environment for new generations of collectors.

We insist that our printers source all paper used in the production of Spink catalogues from FSC and/or PEFC suppliers and use non-hazardous inks. We also ask they hold the environmental standard ISO 14001.

Spink recycle all ecological material used on our premises and we encourage you to recycle your catalogue once you have finished with it.

Front Cover Illustration: 694 Back Cover Illustration: 547, 724

Inside Front Cover Illustrations: 509, 543, Inside Back Cover Illustrations: 615, 681

www.spink.com

@SpinkandSon

#Spink\_Auctions

Spink\_auctions

Spinkauctions

Spink\_auctions



**Group Chairman And CEO**

Olivier D. Stocker

**Directors**

Tim Hirsch FRPSL Anthony Spink

**Chief Financial Officer**

Alison Bennet

**Head of EMEA**

Mira Adusei-Poku  
mpoku@spink.com

**Global Head of Coins and Medals**

Muriel Eymery  
meymery@spink.com

**Specialists**

**Stamps**

Tim Hirsch FRPSL  
David Parsons  
Nick Startup  
Neill Granger FRPSL  
Dominic Savastano  
Josh Barber  
Thomas Fell  
Ian Shapiro (Consultant)  
George Eveleth  
Guido Craveri (Consultant)  
Christopher Green  
George Yue (Consultant)  
Alan Ho

**Bonds & Shares**

Mike Veissid (Consultant)  
Peter Christen (Consultant)

**Books**

Emma Howard  
Kate Bulford  
Nik Von Uexkull

**Client & Auction Management**

Geoff Anandappa  
Dora Szigeti  
Nik Von Uexkull  
Alzbeta Lanova  
John Winchcombe  
Viola Craveri  
Samantha Lanevi  
Newton Tsang  
Christina Kong

**PR & Marketing**

Rita Ariete  
Ray Chung

**Chief Customer Officer**

Rita Ariete

**Head of Americas**

Charles J Blane  
cblane@spink.com

**Global Head of Banknotes and Bonds**

Kelvin Cheung  
kcheung@spink.com

**Coins**

Richard Bishop  
Tim Robson  
Gregory Edmund  
Lawrence Sinclair (Consultant)  
Barbara Mears  
Ellie Boot  
Greg Cole  
Kaitlyn Argila  
Kin Choi Cheung  
Paul Pei Po Chow  
Joseph Lam

**Historical Documents**

Thomas Fell  
Neill Granger FRPSL  
Ian Shapiro (Consultant)  
Greg Cole

**Finance**

Alison Bennet  
Sue Pui  
Marco Fiori  
Mina Bhagat  
Dennis Muriu  
Veronica Morris  
Nicholas Waring

**Representatives For Australia**

Peter Griffiths - pgriffiths@spink.com  
Michael R. Downey - mdowney@spink.com

**Representative For Canada**

Timothy J. Stewart - tstewart@spink.com

**Representative For Japan**

日本での弊社オークションへの出品・参加に関してのお問い合わせ  
Alan Ho - japan@spink.com

**Representative For South Africa**

Andrew Kennedy - akennedy@spink.com

**Chief Operating Officer**

Mira Adusei-Poku

**Head of Asia-Pacific**

Sue Pui  
spui@spink.com

**Banknotes**

Barnaby Faull  
Elaine Fung  
Arnas Savickas  
Greg Cole  
Paul Pei Po Chow

**Orders, Decorations & Medals**

Marcus Budgen  
Iain Goodman  
Jack West-Sherring  
Greg Cole

**Wine & Spirits**

George Koutsakis

**Special Commissions**

Ian Copson  
Robert Wilde-Evans

**IT & Administration**

Michael Lewis  
Berdia Qamarauli (Consultant)  
Liz Cones  
Slawomir Kolsut  
Tom Robinson  
Newton Tsang  
Christina Kong  
Jacqueline Wong

**Spink UK**

69 Southampton Row  
Bloomsbury  
London  
WC1B 4ET  
Email:  
concierge@spink.com  
Tel: +44 (0)20 7563 4000  
Fax: +44 (0)20 7563 4066

**Spink USA**

145 W. 57th St.  
18th Floor  
New York, NY  
10019  
Email:  
usa@spink.com  
Tel: +1 646 941 8664  
Fax: +1 646 941 8686

**Spink China**

4/F and 5/F  
Hua Fu Commercial  
Building  
111 Queen's Road West  
Sheung Wan  
Hong Kong  
Email:  
china@spink.com  
Tel: +852 3952 3000  
Fax: +852 3952 3038

**Spink Asia**

Registered at:  
50 Raffles Place  
#17-01 Singapore Land  
Tower  
Singapore 048623  
Email:  
singapore@spink.com

**Spink Switzerland**

Via Livio 8  
6830 Chiasso  
Switzerland  
Email:  
switzerland@spink.com  
Tel: +41 91 911 62 00  
Fax: +41 91 922 20 52



# e-auctions **SPINK**

## HOW TO BID IN e-AUCTIONS

LOTS OFFERED ARE AVAILABLE FOR SALE ONLINE ONLY

on [www.spink.com](http://www.spink.com) or on the Spink Live App, which can be downloaded from App Store or Google Play



To be able to participate in our e-Auctions you need to be registered on **WWW.SPINK.COM** or via the **SPINK LIVE APP**.



Log on to [www.spink.com](http://www.spink.com) by entering your Client Number and Password. Click on the **SPINK LIVE** button on the homepage and select the internet auction you would like to participate in. Use the same credentials to log into the App via the menu. Select the sale and click on **VIEW LOTS**.



Select the lot you would like to bid on and place a bid. You can also place your max bid and the software will bid on your behalf increasing the price in increments to keep you in the lead up to your max bid.



If you are outbid you will receive an email notification giving you the option to increase your bid before the closing time.



The first lot will close on the date and time stated in the auction calendar. Each subsequent lot will close at 30 second intervals. The closing time of each lot will be displayed in the description. If a bid is placed within 30 seconds of the closing time it will be extended by a further 30 seconds, and so on. These lot/s will be automatically placed in order of the new closing time



The highest bid at the closing time will be the successful bid and the price will be the hammer price. All lots sold in the e-Auction are subject to charges per section 5 and all clauses of the T & C for Buyers (e-Auctions).



Invoices will be emailed after the last lot has closed. Invoice total will consist of hammer price, buyer's premium of 20% on hammer price, VAT (where applicable) and postage. Payment will be due within seven (7) days for all clients.

For more information about how to bid in e-Auctions, please contact the Auction Team:  
Email: [spinklivesp@spink.com](mailto:spinklivesp@spink.com)

#SPINK\_AUCTIONS [WWW.SPINK.COM](http://WWW.SPINK.COM)

## Extensions

Prospective buyers who wish to obtain an expert opinion on any lot (other than a mixed lot or lot containing undescribed stamps) are requested to notify Spink in writing not less than forty-eight hours before the time fixed for the commencement of the first session of the sale. If accepted by Spink, such request shall have the same effect as notice of an intention to question the authenticity of the lot for the purposes of Condition 3.4 of our Terms and Conditions for Buyers.

Notice of a request for an expert opinion must give the reason why such is required and specify the identity of the expert which will be subject to the agreement of Spink. All lots for which Certificates of Authenticity are desired must be submitted by Spink to the Expert Committee for choice.

**Buyers are reminded that any lot(s) purchased “on extension” are subject to payment in accordance with our normal Terms & Conditions of Business. Settlement of any lots on extension should be made at the time of invoice payment. Overdue accounts are subject to interest charges.**

Extensions requested on account of condition will not be accepted for expert opinions. Any Lot described as having faults or defects may not be returned should a certificate cite other faults or defects not included in the catalogue description.

Should Spink accept a request for an extension under the foregoing provisions of this paragraph, the fact may be stated by the Auctioneer from the rostrum prior to the sale of the lot.

It should be noted that any stamp accompanied by a Certificate of Authenticity is sold on the basis of that Certificate only and not on the basis of any other. No request for an extension will be accepted on such a stamp and the return of such a stamp will not be accepted.

## Notes Concerning Descriptions

**GUM:** Original gum should be expected on unused stamps where appropriate, unless stated otherwise in the description:

mint	unused with original gum showing slight disturbance caused by previous hinge, which may be present in part or entirely removed
part original gum	unused with original gum significantly disturbed or heavily hinged
unmounted mint	original gum as issued
unused	without gum

**COVERS:** Should be expected to have minor nicks and tears usually from opening. Folded letters or covers normally have one or two file folds. These are not described unless of an exceptional nature and are not grounds for return.

entire letter	complete as sent with comments still attached to the outer address portion
entire	the outer portion of a folded letter but without contents
cover	an envelope

## Symbols and Abbreviations

⊛	unmounted mint	d.s.	datestamp
★	unused	h.s.	handstamp
○	used	Ⓐ	air mail
⊞	block of four	Ⓢ	specimen
⊞	block larger than four	Ⓒ	cancelled
⊞	used on cover, entire letter, etc.	Ⓔ	essay
△	on piece	Ⓗ	proof
var.	variety, varieties	F	forgery
cat.	catalogue, catalogue value	R	reprint
c.d.s.	circular datestamp		

## References

Catalogue values and numbers are those taken from the latest available edition.

The use of Gibbons Specialised catalogues in Great Britain sales is clearly indicated. Where other catalogues are used they are mentioned by name.

**Buyers are reminded that payment must be made within seven days from the date of sale (condition 5.4.1), and interest will be added for overdue accounts (condition 5.10.1.1).**

**Please note charges for credit card payments (condition 5.4.3(iii)).**

**Buyers are reminded that if they default on a successful bid that details relating to such default may be shared with other auction houses and live bidding platforms (condition 5.11).**

**Note:** All buyers must read the notes concerning requests for Extensions printed on page 4 of this catalogue.

The Terms of that notice must be complied with fully under all circumstances.

Please note that ‘Spink Live’ is now running on a new and improved on-line bidding platform, which is accessible through [www.spink.com](http://www.spink.com) and also as a SpinkLive app available for download from the App Store.

You can continue bidding online free of charge.

**FRIDAY 2 AUGUST 2019**

**Commencing at 2.30 p.m.**

**BRUNEI**

- 501 ★ 1908 (Oct.) 8c. black and vermilion with variety **line through “B”** (R.5/10), unused with large part original gum, fresh and fine. Only 80 possible. S.G. 17a, £500. Photo S\$300-400
- 502 ○ 1910 MCA \$25 black on red centrally cancelled by Brunei c.d.s. for 3 July 1928, a few shortish perfs otherwise fine. S.G. 48, £1300. Photo S\$700-900

**Japanese Occupation**



503

- 503 ★ 1944 (May) \$3 on 1c. black, unused without gum, fine. Rare. R.P.S. Certificate (1999) states “slightly toned” which we consider harsh. S.G. J20, £9000. Photo S\$4,000-5,000

Photos also appear on page 13

# SPINK LIVE

Spink Live is now running on a new and improved bidding platform  
 Accessible online through [www.spink.com](http://www.spink.com) and also available iOS and Android devices

**Bidding on ‘Spink Live’ remains free of charge**

Download on the  
**App Store**

GET IT ON  
**Google Play**

MY ACCOUNT

- Login
- Consign An Item
- Watched Lots
- My Bids

- Medals
- Stamps
- Watches
- Whiskies & Spirits
- Wines

Lot 3  
SEAL, 5 songs, including all!

Lot 4  
RANDY CRAWFORD & JOE SAMPLE, 4

LOT 2010 - CURRENT B

Slide to bid €

CURRENT HISTORY

Click to Login / Register  
 Tick your Interests  
 Scroll the Lots  
 Slide to Bid

For any enquiries or further assistance please contact:  
 Tel: +852 3952 3000 | Email: [spinklive@spink.com](mailto:spinklive@spink.com)

**SPINK**  
WHERE HISTORY IS VALUED

Brunei, Japanese Occupation - contd.



- 504 ☒

1945 (27 Jan.) re-used envelope bearing North Borneo 1944 (Sept.) 10c., 15c., 20c. and 25c. tied by Japanese c.d.s. (Type JD3) and showing censor chop alongside. Photo

S\$400-500
- 505 ☒

1945 (27 Jan.) card to Kuching, bearing 4c. tied by Japanese type c.d.s. (Type JD3) and showing censor chop at left; card with light crease. Photo

S\$250-300
- 506 ☒

1945 (8 Feb.) envelope from Brunei Town to Singapore, bearing 5c. with North Borneo 1944 (Sept.) 2c. and 1944-45 2s., all tied by Japanese Type JD3 c.d.s. and showing black censor chop below. Photo

S\$600-800



**BURMA**

- 507 ☒ 1855 (18 May) entire letter to Calcutta, bearing 1854 2a. (small to good margins) centrally cancelled by diamond of dots and showing, on reverse, light “AKYAB/P.O.” double-ring d.s. in red and arrival c.d.s.; the 2a. crossed by light vertical filing crease. Photo

SS\$800-1,000
- 508 ☒ 1855 (15 Aug.) mourning entire to Calcutta, bearing 1854 1a. Die I (cut-into) tied by manuscript “stamped” and diamond of dots, showing red receiver’s h.s. below and, on reverse, “AKYAB/P.O.” double-ring d.s. in red and arrival c.d.s.; the face panel a little creased and with central repaired vertical tear. Photo

SS\$600-800



509

- 509 ☒ 1856 (30 Mar.) entire from Akyab to London, bearing 1854 1a. Die I (just clear at top to large margins) and 1855 8a. on blued paper, both tied by “B/5” obliterator, showing framed “INDIA PAID” (additionally tying the 1a.), arrival Paid c.d.s. (14.5) and, on reverse, clear “AKYAB/P.O.” double-ring d.s. with Dacca and Calcutta transit datestamps, all in red; some light discolouration around adhesives, the 1a. crossed by pressed horizontal filing crease and small piece missing from reverse, nevertheless a very rare mixed-issue franking. Photo

SS\$4,000-5,000

Photos also appear on page 9

**Burma - contd.**

- 510 ☒ 1856 (30 July) small envelope (opened-out) from Tongnoo to “Major Phayre, Commissioner of Burmah, Rangoon”, bearing 1854 ½a. Die I (small and a little age-stained) tied by indistinct “B/181 and showing alongside fine “TOUNGOO/P.O.” double-ring d.s. in red with similar strike for Rangoon (6.8) on reverse. Photo S\$500-600
- 511 ☒ 1857 (May) small envelope from Moulmein to Calcutta bearing, on reverse, 1854 ½a. Die I (a little stained) tied by partly legible “B/127” obliterator and red arrival c.d.s. and showing, on face, legible “MOULMEIN/P.O.” double-ring d.s. in red. Photo S\$300-400
- 512 ☒ 1859 (1 Jan.) envelope from Rangoon to Ireland, marked “*via Southampton*”, bearing 1856 2a. pair tied by fine “B/156” obliterator, showing framed “INDIA PAID”, London and arrival datestamps and, on reverse, “RANGOON/SHIP LETTER/PAID” and Calcutta datestamps; the envelope with tears along top caused through opening. Photo S\$500-600
- 513 ☒ 1864 (2 Feb.) envelope from Moulmein to England, marked “*Via Marseilles*”, bearing 1856 1a. pair, 4a. black and 1860 8p., the first three crossed by penstrokes and all neatly cancelled by fine “B/127” obliterator, showing “MOULMEIN/P.O.” double-ring d.s. in red alongside, framed “INDIA PAID”, manuscript “I/-” in red and, on reverse, Calcutta, Bombay and arrival datestamps. A delightful franking. Photo S\$600-800
- 514 ☒ 1865 (8 Sept.) envelope from Thayetmyo to Ireland, marked “*Via Southampton, Paid*”, bearing 1865 1a. and 2a. (another stamp has been cut out) tied by fine “B/179” obliterator and showing, on reverse, “THAYETMYO/P.O.” double-ring d.s. in red, Calcutta and arrival datestamps; the envelope with flap missing and seal cut away. A rare cancellation. Photo S\$600-800
- 515 ☒ 1865 (11 Sept.) double rate entire letter from Moulmein to Calcutta, marked “*per St Cashmere*”, bearing 1865 2a. cancelled by “B/127” obliterator, showing “MOULMEIN/P.O.” double-ring d.s. in red alongside with arrival datestamp (19.9) on reverse. Photo S\$450-550
- 516 ☒ 1873 (17 Feb.) envelope from Rangoon to Bristol, marked “*Via Brindisi*”, bearing 1865 1a. vertical pair and 1866 4a., both crossed by ink lines and tied by “RANGOON/R-1” duplex and showing, on reverse, Calcutta and arrival (16.3) datestamps. Photo S\$800-1,000
- 517 ☒ 1876 (22 July) envelope registered from Rangoon to Calcutta, bearing 1865 1a. and 1866 4a., both tied by superb diamond of bars, showing large part “RANGOON” c.d.s. and “REGISTERED/RANGOON” d.s.; the envelope with some minor stains and other small faults. Photo S\$400-500
- 518 ☒ 1876 (12 Aug.) envelope to Calcutta bearing, on reverse, 1872 ½a. tied by diamond of bars, showing “PROME” c.d.s., Registration h.s. with manuscript “*Prome*” and date inserted, Rangoon transit d.s. and arrival c.d.s.; the back panel with small piece missing at centre. Photo S\$450-550
- 519 ☒ 1881 (10 July) envelope to England, bearing 1866 4a. and 1873 ½a., both tied by manuscript lines and diamond of bars, showing “PROME” c.d.s. alongside with arrival datestamp on reverse. Photo S\$500-600
- 520 ☒ 1883 (31 Mar.) envelope from Tongnoo to England, bearing 1866 4a. and 1873 ½a. tied by diamond of bars and showing, on reverse, fine “TOUNGHOO” c.d.s. partly overstruck by Cheltenham arrival datestamp. Photo S\$500-600

PROVENANCE:

Gerald Sattin, March 1985

Photos also appear on page 10



Burma - contd.



- 521

✘ 1886 (Dec.) envelope from Minboo to India, bearing 1885 ½a. pair tied by manuscript lines and “R” in circle of bars and showing, on reverse, “MINBOO”, Rangoon and arrival datestamps. Photo

S\$400-500
- 522

✘ Undated ¼a. stationery card addressed locally, envelope (opened-out) to Rander bearing 1a. and another envelope (truncated at right) to Bombay bearing ½a., all cancelled by diamond of bars and showing “MOULMEIN” datestamp alongside

S\$500-600

- 523 ☒ 1892-57 collection of covers including 1892 (July) 2a. registered envelope from Insein to London uprated with 1a. and 4a., airmails with 1927 (July) KLM flight from Rangoon to Calcutta with special label (envelope a little foxed), 1928 (Feb.) from Calcutta to Rangoon with special label, 1931 (Jan.) Air Orient Calcutta to Rangoon, 1931 (Apr.) Imperial Airways London to Rangoon (2), 1931 (May) experimental flight Calcutta to Rangoon, 1933 (Oct.) Rangoon to Akyab (2) and to India (2), 1934 (7 Oct.) envelope (opened-out) with framed "TOO LATE FOR AIRMAIL/RANGOON" d.s., various wartime flights including 1939 (Nov.) to UK franked at 1r.1a., 1940 (Dec.) to UK franked at 4r.4a., 1941 (Apr.) to UK (2) franked at 5r.14a., 1941 (May) to USA franked at 4r.5a. and to UK at 4r.4a., 1941 (July) to New York franked at 12r.15a. (bears 1937 10r.) and 1941 (Nov.) to UK franked at 4r.2½a., Military Administration period and Interim Government period with 1948 (July) from Pazungaung to Rangoon bearing 9pi. with overprint inverted and 1½a. An interesting lot well worth viewing. (101 covers) S\$1,200-1,500

## LABUAN



524

- 524 ☉ 1879 (May) 2c. blue-green, 6c. orange-brown, 12c. carmine and 16c. blue, each a top marginal example handstamped "SPECIMEN" (Type D8), all mounted in the selvedge only. Wonderfully fresh and very rare. S.G. 1-4. Photo S\$2,500-3,000
- PROVENANCE:  
Marcus Samuel
- 525 ○ 1879 (May) 12c. carmine showing *no right foot to second Chinese character* (R.2/3), centred to left, neatly cancelled by circle of dots in red, the odd shortish perf at left, fine used. Only 147 possible. S.G. 3a, £1600. Photo S\$800-1,000
- 526 ☉ 1879 (May) 16c. blue, [9], handstamped "SPECIMEN" (Type D8), fresh with traces of gum, some trimmed perfs at left but rare. S.G. 4s. Photo S\$250-300
- PROVENANCE:  
Marcus Samuel
- 527 ⊕ 1879 (May) 16c. blue block of four from the left of the sheet with full margins, [1-2/6-7], mounted in the selvedge only, one with blue offsets on reverse, fresh and fine. S.G. 4, £280 S\$200-250
- 528 ☉ 1880-82 CC 6c. orange-brown and 10c. brown, both handstamped "Specimen" (Type LA1), the former without gum and thinned, the latter with part original gum. S.G. 6, 8. Photo S\$250-300

Photos also appear on page 13

**Labuan - contd.**

- 529 ⑤ 1883 CA 40c. amber handstamped "Specimen", part original gum, a few minor perforation blemishes though still fine and of fresh appearance. S.G. 21. Photo S\$150-180
- 530 ④ 1883 CA 40c. amber, a complete sheet (5x2) with **watermark reversed** from the August 1882 first printing (210 sheets) with wide margins, mounted in the selvedge only, a fraction toned but rare. S.G. 21x, £350+ S\$300-400
- 531 ★ 1885 (June) "2 CENTS" on 8c. carmine pair with **watermark normal (not reversed)**, unused with large part original gum, the left stamp fine, the right stamp thin spot and unobtrusive diagonal crease. A rare multiple. S.G. 23x, £800. Photo S\$350-450
- 532 ★ 1885 (June) "2 CENTS" on 16c. blue with **watermark inverted**, unused with traces of gum, fine. Rare. S.G. 24w, £1100. Photo S\$500-600
- 533 ○ 1892-93 no watermark 6c. bright green, variety **imperforate between stamp and margin at top**, neatly cancelled by oval of bars, fine. Rare. S.G. 40var. Photo S\$300-400
- 534 ★ 1896 25c. green, 50c. maroon and \$1 blue in blocks of four, all with **overprint omitted**, fresh with large part original gum, all with some shortish perfs and one 25c. with small adhesion, otherwise fine and attractive. S.G. 80a-82a, £460+ S\$250-300
- 535 ⑤ 1896 (Sept.) Jubilee 1c. to 6c. in horizontal strips of four, each overprinted "SPECIMEN" (Type NB4), large part original gum, fine. Rare and attractive multiples. S.G. 83s-87s S\$300-400
- 536 ○ 1896 (Sept.) Jubilee 1c. black and grey-mauve strip of three, the centre stamp with variety "JEBILEE" (R.8/7), cancelled to order with oval of bars, the left stamp with thin otherwise fine. S.G. 83/c, £300 S\$180-220
- 537 ○ 1902-03 "Crown" 25c. black and greenish blue **error of colour**, neatly cancelled to order with part oval of bars as always, fine. S.G. 126b, £600. Photo S\$300-400
- 538 ★ 1904 (Dec.) "4/cents" on 50c. maroon horizontal pair, variety **surcharge double** with the right stamp showing only the "s" of the second impression at left, unused with large part original gum (slightly toned), the right stamp with small stain on reverse not affecting fine appearance. A rare multiple from columns 9-10 of the one sheet of 50 that existed. R.P.S. Certificate (1999). S.G. 136a, £750. Photo S\$400-500
- PROVENANCE:  
Patrick Cassels
- 539 ★ 1904 (Dec.) "4/cents" on 50c. maroon, variety **surcharge double**, unused with large part original gum (slightly yellowish as usual), fine. S.G. 136a, £375. Photo S\$200-250

**Postage Dues**

- 540 ★ 1901 2c. to 24c. set of nine, all perf 13½-14 except 8c. and 18c. which are perf 14½-15, unused with large part original gum or full original gum, good colours, the odd minor blemish though a much above average set. S.G. D1-D9, £450 S\$250-300
- 541 ★ 1901 2c. black and green, variety **overprint double**, fresh and fine unused with large part original gum. S.G. D1a, £275 S\$150-180



501

502

533

537

538



525

526

528

529

531

532



539

584

586

587

592



583

585

588

589



593

594

595

608

620

626

Labuan - *contd.*

**Japanese Occupation**

**Covers**

- 542 ☒ 1942 (2 Oct.) locally addressed envelope bearing Straits Settlements 8c. grey diagonally overprinted in red and clearly tied by "LABUAN" double-ring d.s. (Type D11); the envelope with piece torn away through opening at left. Rare. B.P.A. Certificate (1994). Photo S\$1,500-2,000
- 543 ☒ 1942 (10 Nov.) locally addressed envelope bearing Straits Settlements 8c. grey diagonally overprinted in bright red and tied by light but legible "LABUAN" double-ring d.s. (Type D11); the envelope with central vertical fold. Rare. Photo S\$1,500-2,000
- 544 ☒ 1943 (1 Oct.) envelope from Taiping (Perak) to Labuan, bearing Negri Sembilan 5c. with black chop and Japan 3s. (defective) tied by "TAIPING" double-ring d.s. (Type D21), showing violet censor chop and, on reverse, Labuan arrival d.s. (Type D11; over two months later than recorded); the envelope a little soiled. Very rare. Photo S\$1,000-1,200



545

- 545 ☒ 1945 (3 May) locally addressed envelope, bearing North Borneo 8c. tied by fair strike of Japanese c.d.s. (Type JD3) and showing censor chop at lower left. Rare. Photo S\$2,500-3,000  
 PROVENANCE:  
 Patrick Cassels, November 2006

**Incoming Mail**

- 546 ☒ 1944 (28 Dec.) envelope from Singapore to Labuan, bearing Pictorial 8c. tied by Japanese c.d.s. and showing violet censor chop at left, no arrival datestamp; the envelope a little creased at top. Photo S\$300-400



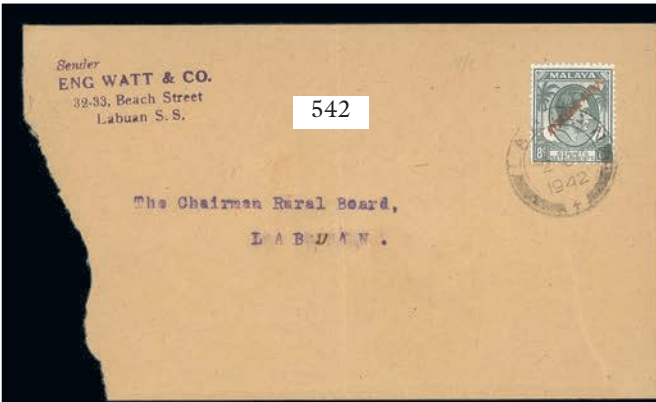

542

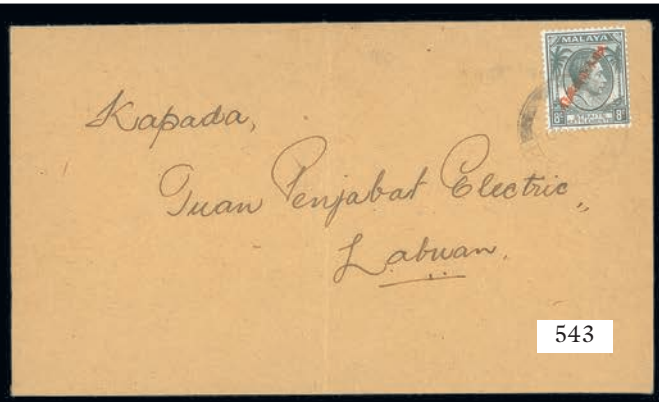

543



544



546



548



550



549



551

Labuan - *contd.*

**Covers and Cancellations**



547

- 547 ☒ 1868 (1 Aug.) unstamp envelope to USA, marked “Via England” and “Paid” in red crayon, rated “1/8”, showing mainly fine strike of second type “LABUAN” c.d.s. (Type D2), London Paid (28.9) and New York (10.10) transit datestamps and “3/CENTS” accountancy handstamp, all in red; some very minor soiling. A very rare and important early letter. Photo S\$10,000-12,000

PROVENANCE:  
 Charles Taylor, May 1990  
 Patrick Cassels, April 2008
- 548 ☒ 1882 (17 July) 4c. stationery card to Hull, cancelled by circle of dots (Type K1; latest recorded date of use) and showing fine “LABUAN” c.d.s. (Type D4; earliest recorded date of use) alongside. Very fine and rare. Photo S\$2,000-2,500

PROVENANCE:  
 Commander M. Burnett, October 1984  
 Spink auction, March 1997  
 Patrick Cassels, April 2008
- 549 ☒ 1888 (28 May) envelope registered to the Duke of Parma in Switzerland, marked “via Brindisi”, bearing 1885-86 8c. deep violet and 10c. sepia sharing nine-bar oval obliterator, showing Labuan c.d.s. (Type D5), “R” in oval and red London Registered transit d.s. with Zurich and arrival (9.7) datestamps on reverse. A very scarce commercial usage. Photo S\$2,000-2,500

PROVENANCE:  
 Patrick Cassels, June 2004
- 550 ☒ 1891 (20 June) envelope to Singapore, bearing 1885-86 2c. strip of four tied by nine-bar oval obliterator, showing light Labuan c.d.s. with clear arrival datestamp (24.6) on reverse. Neat and attractive. Photo S\$1,000-1,200
- 551 ☒ 1891 (30 Oct.) “Lloyd-Owell” envelope to Berkhamstead, bearing 1891 (July) 6c. on 8c. mauve tied by nine-bar oval and showing Labuan c.d.s. (Type D5) alongside with arrival datestamp on reverse, fine. Photo S\$500-600

Photos also appear on page 15



**Labuan, Covers and Cancellations - contd.**

- 552 ☒ 1893 (12 Jan.) envelope (part flap missing) registered to London, bearing 1892 (Dec.) "TWO/CENTS" on 40c. strip of three (2), [3-5] and [6-8], both cancelled by nine-bar ovals, showing Labuan c.d.s., "R" in oval, "REGISTERED/NO" h.s. and arrival datestamp, fine. A rare franking. Photo S\$1,500-1,800
- PROVENANCE:  
Christie's Singapore auction, March 1994
- 553 ☒ 1893 (3 Mar.) envelope to Belgium, bearing 1892 (Dec.) 6c. on 16c. grey tied by nine-bar oval and showing Labuan c.d.s. alongside with Antwerp arrival datestamp (11.6) on reverse. A rare franking. R.P.S. Certificate (2011) states stamp lifted and cover restored. Photo S\$1,000-1,200
- PROVENANCE:  
Spink auction, March 1997
- 554 ☒ 1893 (27 Mar.) envelope registered to Gloucester, bearing 1892 6c. bright green strip of three (the first with *no dot at upper left*) cancelled by heavy nine-bar ovals, showing Labuan c.d.s. alongside, "R" in oval, "REGISTERED/NO" h.s., London transit d.s. and, on reverse, arrival c.d.s.; the envelope with light vertical fold. Scarce. Photo S\$600-800
- PROVENANCE:  
Milo D. Rowell, October 1982
- 555 ☒ 1894 (24 Feb.) OHMS envelope registered to Belgium, bearing 1892-93 6c. bright green and 10c. brown, both tied by nine-bar oval, showing Labuan c.d.s., "R" in oval, "REGISTERED/NO" h.s. and, on reverse, Brussels and Antwerp arrival (24.3) c.d.s.; the envelope slightly truncated at left. An unusual franking to this destination. Photo S\$800-1,000
- PROVENANCE:  
Patrick Cassels, April 2008
- 556 ☒ 1894 (9 Apr.) "Mitford" envelope registered to London, bearing 1891-92 6c. on 8c. mauve pair tied by light Labuan c.d.s. with another strike alongside, showing "R" in oval, "REGISTERED/NO" h.s. and red arrival c.d.s.; the envelope with flap missing. Photo S\$300-400
- 557 ☒ 1894 (21 May) envelope registered to the German Consulate General in Constantinople, bearing 1894 Pictorial 18c. neatly tied by Labuan c.d.s., showing "R" in oval and, on reverse, Austrian Post Office arrival c.d.s. (31.8); envelope with light horizontal crease towards foot. A fine commercial franking to a most unusual destination. Photo S\$500-600
- 558 ☒ 1895 (14 Mar.) double rate envelope registered to Hong Kong, bearing 1892 2c. rose-lake strips of three (2) and a pair, all tied by Labuan c.d.s., showing "R" in oval, "REGISTERED/NO" h.s. and, on reverse, Singapore (19.3) and arrival datestamps. A rare and attractive franking. R.P.S. Certificate (1975). Photo S\$1,200-1,500
- PROVENANCE:  
Milo D. Rowell, October 1992
- 559 ☒ 1895 (2 Sept.) 3c. reply paid card to Persia, marked "Via Bombay and Bushire", cancelled by Labuan c.d.s., showing Singapore (6.9), Negapatam (20.9) and Kerman datestamps; some slight soiling. A rare commercial usage to a most unusual destination. Photo S\$400-500
- 560 ☒ 1896 (3 Mar.) envelope to Stockholm, bearing 1894-96 Pictorial 1c., 2c., 3c. and 1895 (June) 4c. on \$1, all tied by Labuan c.d.s. and showing arrival datestamp on reverse. A neat and colourful franking. Photo S\$300-400

Photos also appear on page 17



Labuan, Covers and Cancellations - *contd.*

- 561 ☒ 1896 (18 July) mourning envelope registered to Winnipeg, Canada, bearing 1894-95 Pictorial 2c., 3c., 5c. and 1895 (June) 4c. on \$1 (2), all tied by Labuan c.d.s., showing "R" in oval, London transit d.s. (20.8) with arrival c.d.s. (31.8) on reverse. A most attractive franking. Photo S\$400-500
- 562 ☒ 1897 (22 Feb.) OHMS envelope, complete with Avis De Reception form, registered to London and redirected to Ohio, USA, showing Labuan c.d.s. and oval-framed "R" in deep bluish ink, "REGISTERED/NO" h.s. and two London Registered oval d.s. (one in red), all on face, New York transit oval d.s. in red on reverse. Rare and full of character. Photo S\$1,500-1,800
- Note: The cover was sent by the Postmaster of Labuan, Walter W. Boyd, enclosing the form and requesting acknowledgement of receipt of a letter to the Very Rev. Prefect Apostolic of Labuan and founder of the Mill Hill Mission there and in North Borneo.*
- PROVENANCE:  
Patrick Cassels, June 2004
- 563 ☒ 1897 (18 Aug.) envelope registered to Singapore, bearing 1896 Jubilee 8c. and 1897 Pictorial 1c. (2) and 8c. (perf faults at right), all tied by Labuan c.d.s., showing another strike alongside, "R" in oval, "REGISTERED/NO" h.s. with arrival c.d.s. (25.8) on reverse; the adhesives with some minor foxing on perfs. Attractive. Photo S\$300-400
- 564 ☒ 1897 (Nov.) 1c. reply paid card from the Postmaster to Cape of Good Hope, uprated with 1896 Jubilee 3c. (perf faults at right), both cancelled by Labuan c.d.s. in blue and showing, on reverse, Cape Town and Fort Beaufort arrival datestamps. Photo S\$400-500
- PROVENANCE:  
Charles Taylor, May 1990  
"Stolz", September 2011
- 565 ☒ 1898 (28 June) envelope registered to Austria, bearing 1895 (June) 10c. on \$1, 1897 Pictorial 3c. and 5c., all tied Labuan c.d.s., showing another two strikes, "R" in oval, "REGISTERED/NO" h.s. and, on reverse, Naples transit c.d.s. Attractive. Photo S\$300-400
- 566 ☒ 1899 (11 Oct.) commercial envelope to Portsmouth Va, USA, bearing 1897 Pictorial 1c. (2) and 5c. pair, all cancelled by light Labuan c.d.s., showing another strike on face with New York and arrival datestamps on reverse; the adhesives with some lightly stained perfs. Photo S\$300-400
- 567 ☒ 1903 (20 Jan.) North Borneo 1c. yellow-brown stationery card from W.E. Birch, Governor, to one of his four daughters in England, uprated with 1897 Pictorial 3c. cancelled by Labuan c.d.s. with another strike alongside; some creasing in upper left corner though a rare usage of North Borneo postal stationery in Labuan. Photo S\$500-600
- PROVENANCE:  
Patrick Cassels, April 2008
- 568 ☒ 1903 (Nov.) envelope ex the "Abrahamson" correspondence registered to London, bearing 1902 Crown 4c. (6) tied by light Labuan c.d.s., showing framed registration h.s. in violet (R3) with arrival datestamp on reverse. Photo S\$300-400

Photos also appear on page 19



567



568

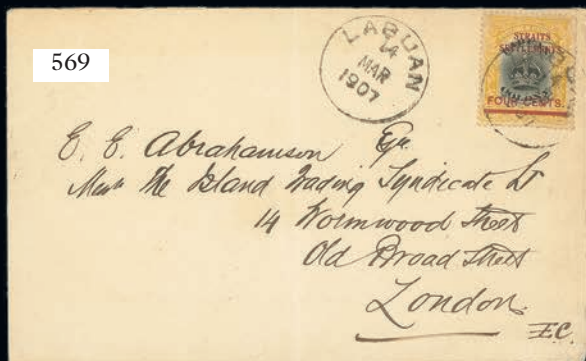

569



571



570

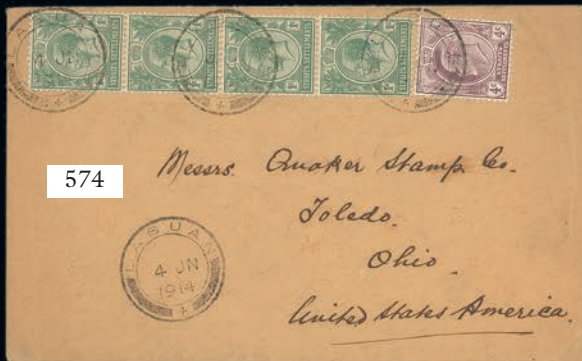

574



572



573

**Labuan, Covers and Cancellations - *contd.***

**Straits Settlements used in Labuan**

- |       |   |            |
|-------|---|------------|
| 569 ☒ | 1907 (14 Mar.) envelope ex the " <i>Abrahamson</i> " correspondence to London, bearing 1906-07 4c. on 12c. clearly tied by Labuan c.d.s., showing another clear strike alongside and Singapore transit d.s. (18.3) on reverse; the 4c. a little wrinkled and the envelope with central vertical fold. Photo | S\$300-400 |
| 570 ☒ | 1907 (9 May) envelope registered to London, bearing 1906-07 3c., 4c. on 12c., 4c. on 16c. and 4c. on 18c., all neatly tied by Labuan c.d.s., showing framed registration h.s. with, on reverse, Singapore (13.5) and arrival (5.6) datestamps. Neat and attractive. Photo                                   | S\$300-400 |
| 571 ☒ | 1907 (4 June) envelope registered to Sandakan, bearing 1906-07 4c. on 12c. strip of six clearly tied by Labuan c.d.s., showing framed registration h.s. with, on reverse, Jesselton (6.6) and arrival (9.6) datestamps. A neat and attractive commercial franking. Photo                                    | S\$400-500 |
| 572 ☒ | 1908 (24 Apr.) envelope registered to Germany, bearing 1906-07 4c. on 12c., 4c. on 16c., 4c. on 18c., 8c. and 10c., all tied by Labuan c.d.s., showing framed registration h.s. with, on reverse, Singapore (11.5) and arrival (4.6) datestamps. Photo  | S\$250-300 |
| 573 ☒ | 1911 (18 Oct.) commercial envelope to London and redirected to Gibraltar, bearing KE 4c. tied by Labuan double-ring d.s. with another clear strike alongside, showing London machine d.s. (15.11) with Gibraltar arrival c.d.s. (19.11) on reverse. Photo   | S\$500-600 |
| 574 ☒ | 1914 (4 Jun) envelope to Ohio USA, bearing KE 4c. and KGV 1c. vertical strip of four, all tied by Labuan double-ring d.s., showing another strike on face with Singapore transit c.d.s. (8.6) on reverse. Photo   | S\$300-400 |
| 575 ☒ | 1941 (24 June) envelope to Sandakan, bearing KGVI 8c. tied by Labuan double-ring d.s., showing "PASSED BY/CENSOR" label at left tied by framed "PASSED BY/17/CENSOR/NORTH BORNEO" in red, fine. Rare. Photo   | S\$600-800 |

**Australian Forces**

- |       |  |            |
|-------|--|------------|
| 576 ☒ | 1944-45 envelopes (4) to Australia, franked at 3d. (3) or 6d., cancelled by "N1/46 AUST BASE P.O./C", "FIELD POST OFFICE/037" (2) and "AIR FORCE P.O./234" datestamps, the last with registration h.s. alongside and all with censor cachet in violet  | S\$200-250 |
| 577 ☒ | 1944-45 envelopes (5) to Australia, franked at 3d. (3) or 6d. (2), cancelled by "N1/46 AUST BASE P.O./C", "FIELD POST OFFICE/037" (2, both censored), "AUST. ARMY P.O./239" and "AIR FORCE P.O./234" datestamps, the last two with registration h.s. alongside and the last with oval "R.A.A.F. CENSOR/962" cachet in violet | S\$250-300 |

**Incoming Mail**

- |       |  |              |
|-------|--|--------------|
| 578 ☒ | 1904 (14 Mar.) Austria 5h. blue-green stationery card from Graz to Labuan, showing "PENANG TO SINGAPORE" double-ring d.s. (16.4) with Labuan c.d.s. for 27 April and 5 July, manuscript " <i>Try North Borneo</i> " added in blue crayon with Kudat c.d.s. for 5 July and 10 July, manuscript " <i>Try Sandakan</i> " added in red crayon and with Sandakan c.d.s. for 11 July together with "UNKNOWN", "UNCLAIMED" and "RETURNED" handstamps (Types I10, I11 and I12), before the card was eventually returned and with Graz datestamp applied on eventual arrival; all markings remarkably struck on face. A fascinating card full of character. Photo | S\$800-1,000 |
|-------|--|--------------|

PROVENANCE:  
"Stolz", September 2010

Photos also appear on page 21





## MALAYA

### STRAITS SETTLEMENTS

#### Early Letters

- 579 ☒ 1834 (6 Feb.) entire letter to London, rated "1/4", showing good to fine circular intaglio "PRINCE OF WALES ISLAND/POST OFFICE" in red with manuscript date inserted and, on reverse, Madras Ship Letter and Out Station Madras Ship Letter (crossed by tear which also affects top right corner of face panel) datestamps, framed "INDIA LETTER/FALMOUTH" across join and overstruck by red arrival c.d.s. (21.6). Photo S\$400-500
- 580 ☒ 1837 (5 Jan.) entire letter to London, rated "1/1" and showing, on reverse, good to fine framed "PINANG/POST OFFICE" datestamp in red partly overstruck by Calcutta transit d.s. (22.1) and framed "INDIA LETTER/FALMOUTH", both also in red, Calcutta G.P.O. Ship Letter d.s. and arrival c.d.s. (12.6). Rare, we record only twelve examples of this datestamp, used between April 1837 and June 1837. Photo S\$1,500-1,800
- 581 ☒ 1838 (1 Sept.) entire letter to London, rated "2/4" and showing, on reverse, mainly fine framed "PINANG/POST OFFICE" datestamp in black partly overstruck by arrival c.d.s. (4.3), framed "CALCUTTA/SHIP LETTER/Bearing" with framed "INDIA LETTER/DEAL" on face. Rare, we record nine examples of this datestamp used between August 1837 and July 1839. Photo S\$1,500-1,800
- 582 ☒ 1859 entire from Penang to Scotland, marked "Via Marseilles", bearing India 1856-64 1a. brown pair and 4a. black, cancelled by indistinct obliterator, showing "PENANG/P.O." double-ring d.s. in red at left with Forres arrival datestamp on reverse. Photo S\$600-800
- 583 ☉ 1867-72 CC 2c. brown, 4c. rose, 6c. lilac and 8c. orange, each handstamped "SPECIMEN" (Type D5), all with part gum, some faults but rare. Photo S\$500-600
- PROVENANCE:  
Tay Peng Hian, November 1986
- 584 ★☒ 1867-72 CC 4c. rose block of four, unused with large part original gum, fresh and fine. S.G. 12. Photo S\$600-800
- 585 ○ 1880 (Mar.) "10/cents" on 30c. claret, type "jj" [R.8/5], mainly lightly cancelled, one short perf at foot and minor creasing at top, nevertheless a much above average example of this rare stamp which only occurs once in the setting. S.G. 32, £2500. Photo S\$1,200-1,500
- 586 ★ 1880 (Apr.) "10" on 30c. claret vertical pair from rows 5 and 6 of the setting showing types "a" (lower stamp) and "c", unused with large part original gum and of good colour, the upper stamp with tiny thin spot and the lower with unobtrusive crease, neither of which affects fine appearance. S.G. 33/35, £1200+. Photo S\$500-600
- PROVENANCE:  
"Asch", November 1991
- 587 ★ 1880 (Apr.) "10" on 30c. claret vertical pair from R.5-6/6 of the setting showing types "b" (upper stamp) and "a", good colour, unused with part to large part original gum; the upper stamp with pinhole and the lower with paper flaw, nevertheless a rare multiple which only occurs once in the setting. S.G. 33/34, £625+. Photo S\$300-400
- 588 ★ 1884 (Feb.) 8c. on 12c. blue, fresh and fine unused with part original gum. S.G. 74, £1200. Photo S\$1,000-1,200
- 589 ○ 1902-03 3c. dull purple and orange with **watermark inverted**, lightly cancelled with indistinct datestamp, tiny corner crease otherwise fine. S.G. 111w, £425. Photo S\$250-300
- 590 ★☒ 1904-10 MCA 4c. purple on red chalk-surfaced paper, a block of four with **watermark inverted**, fresh and fine unmounted mint. S.G. 129aw, £520 S\$300-400

Photos appear on pages 13 and 23

591 ○	1906-07 2c. black and green, perf 14½-15, lightly cancelled by Labuan c.d.s., two shortish perfs otherwise fine. S.G. 142a, £325	S\$150-180
592 ☉	1906-12 MCA \$500 purple and orange overprinted "SPECIMEN", fresh colours and large part original gum, tiny tone speck on reverse mentioned for accuracy, fine. S.G. 169s, £4750. Photo	S\$2,500-3,000
593 ○	1912-23 MCA 1c. blue-green with <b>watermark inverted</b> , fine and lightly cancelled. S.G. 193bw, £400. Photo	S\$250-300
594 ○	1912-23 MCA 1c. black with <b>watermark inverted</b> , fine and lightly cancelled. S.G. 194w, £500. Photo	S\$300-400
595 ☉	1921-33 Script, prepared for use but not issued, 8c. carmine overprinted "SPECIMEN", part original gum (central hinge remnant), fine. S.G. 240es, £600. Photo	S\$300-400

### Covers and Cancellations

596	1870 (5 Mar.) entire letter ex the <i>Buckley</i> correspondence from Singapore to Saddleworth, marked " <i>Via Marseilles, per Fench Mail</i> ", bearing 1867 CC 32c. pale red with part firm's chop, tied by light "D14" duplex and showing Manchester datestamp on reverse. Neat and attractive. Photo	S\$500-600
597 ☒	1873 (2 Aug.) envelope from Singapore to Steamer Point, marked " <i>Per French Mail</i> ", bearing 1867-72 24c. blue-green tied by manuscript markings and cancelled by small circle of dots, showing clear "SINGAPORE/PAID" c.d.s. in red alongside and, on reverse, "ADEN.STEAMER.POINT" datestamp (22.8); the envelope a little discoloured. The only example of first permanent issue on cover to Aden. Photo	S\$400-500
598 ☒	1878 (May) envelope from Singapore to Madrid, bearing 1867-72 12c blue (a few stained perfs) tied by firm's chop and indistinct cancel, showing poor "SINGAPORE/PAID" c.d.s. in red and octagonal "POSS. ANGL./PAQ. FR. N No 8" d.s. A scarce destination. Photo  PROVENANCE: George Dyer, November 1984	S\$400-500
599 ☒	1882 (6 Oct.) 4c. stationery card from Penang to London, clearly cancelled by "B/172" obliterator and showing fine "PENANG/PAID" c.d.s. in red in opposite corner; card with light horizontal crease. Photo	S\$350-450
600 ☒	1887-88 envelopes (4) ex the <i>Marsh</i> correspondence from Penang to Cambridge with frankings of 10c. and 20c. (3, different make-ups), all adhesives tied by pen-strokes and cancelled by dumb obliterator with Penang c.d.s. alongside; one with some small stains and three with peripheral creases due to original contents. A good group	S\$500-600
601 ☒	1887 (18 July) envelope from Malacca to Singapore, bearing 1883 2c. tied by "B/172" obliterator and showing fine "MALACCA/PAID" c.d.s. in red (Type PD3) with arrival datestamp on reverse; the envelope slightly truncated at right and with tear etc. at lower right. Photo  PROVENANCE: Milo D. Rowell, October 1992	S\$300-400
602 ☒	1922 (15 Apr.) envelope from Penang to Manchester, bearing 1922 Exhibition 4c. irregular strip of three tied by c.d.s. with uncanceled 1c. strip of four and 2c. strip of three on reverse, and showing fine framed "LATE FEE PAID" h.s. in violet (Type I56). Photo  PROVENANCE: Milo D. Rowell, May 1993	S\$400-500
603 ☒	1922 (22 Apr.) envelope registered to San Francisco, bearing 1922 Exhibition 1c. corner block of four, one with <b>small "A"</b> , 2c. (small fault at foot), 8c., 10c. and 45c., all tied by "RAFFLES HOTEL/SINGAPORE" double-ring d.s. and showing Singapore registration label handstamped "RAFFLES HOTEL"; and 1931 (29 Apr.) envelope from Singapore to London, bearing Exhibition 25c. with unoverprinted 5c., 6c. and 12c. and showing airmail etiquette at lower left	S\$500-600

Photos appear on pages 13, 23 and 35

FEDERATED MALAY STATES

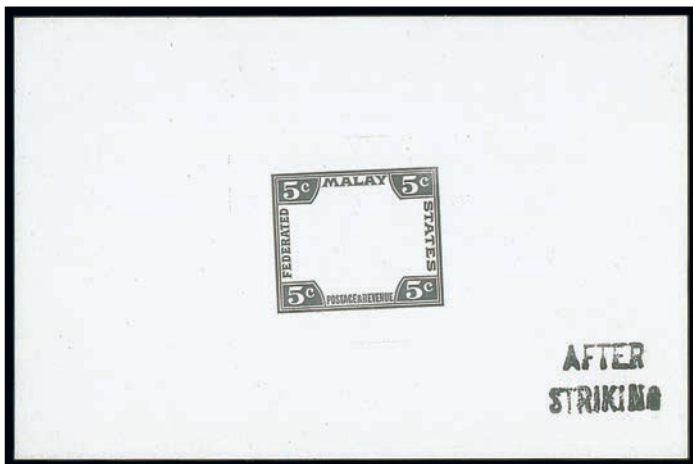

604



605

604 ① 1922-34 5c. die proof of the frame in black on glazed card (92x60mm.) marked "AFTER STRIKING", fine. Photo S\$300-400

605 ① 1922-34 \$2 die proof of the frame in black on glazed card (92x60mm.) marked "F.M.S. 8881" and dated "24<sup>th</sup> March 1931", fine. Photo S\$300-400



606



607

606 ① 1922-34 \$2 die proof of the frame in black on glazed card (92x53mm.) marked "AFTER STRIKING" and dated "31/3/31", fine. Photo S\$300-400

607 ① 1922-34 \$5 die proof of the frame in black on glazed card (92x55mm.) marked "AFTER STRIKING" and dated "1/4/31", fine. Photo S\$300-400

**JOHORE**

- 608 △ 1891 (May) 2c. (Type 17) on 24c. green with variety “CENST” (R.5/4), tied to small piece by almost complete circular “JOHORE/Star and Crescent/BAHRU”, fine. S.G. 17a, £500. Photo S\$300-400
- 609 ☒ 1896 (30 Nov.) envelope to India, bearing 1896 3c. tied by circular “BANDER MAHARANI/Star and Crescent/MUAR”, in combination with Straits Settlements 1892-99 8c. ultramarine tied by Singapore c.d.s. (30.11) and showing part Bander Maharani Muar c.d.s. in red with, on reverse, Singapore and arrival datestamps; the envelope very slightly reduced at right. Photo S\$600-800



610

- 610 ⑩ 1904-10 die proof of the vignette with uncleared surround, in black on glazed card (92x60mm.) marked “BEFORE HARDENING” and dated “18 NOV 03”, fine. Photo S\$400-500
- 611 ⊕⊞ 1922-41 Script 10c. dull purple and yellow block of four on thin striated paper, unmounted mint (slight gum yellowing), fine. A scarce multiple. S.G. 112a, £520 S\$250-300
- 612 ⊕⊞ 1922-41 \$5 green and orange block of four on thin striated paper, fresh and fine unmounted mint. S.G. 124a, £360 S\$200-250

Photos also appear on pages 13 and 35



*The Royal Philatelic Society London*

We are pleased to receive proposals for membership of the Society which is through election.

If you are interested in membership, please contact us at [secretary@rpsl.org.uk](mailto:secretary@rpsl.org.uk)

If you have no proposer or seconder, please contact us for further information.

Tel: 00 44 (0)20 7486 1044 | [www.rpsl.org.uk](http://www.rpsl.org.uk)

The world's oldest and most prestigious philatelic society, established 1869, with over 2,000 members in more than 70 countries.

\*\*\*

Extensive premises in London's West End house the Society's superlative library, plus Museum and Archive, and provide first-class meeting facilities.

\*\*\*

The Society's Online Catalogue provides access to over three-quarters of a million philatelic indexes to members world-wide.

\*\*\*

A fascinating programme of displays and meetings throughout the year, supplemented by regional meetings and gatherings at major international events.

\*\*\*

The Society publishes ten times a year its own journal, *The London Philatelist*, containing articles of outstanding philatelic research, in addition to publishing major philatelic works.

\*\*\*

We are honoured to have Her Majesty Queen Elizabeth II as our Royal Patron

**KEDAH**

Thai Occupation

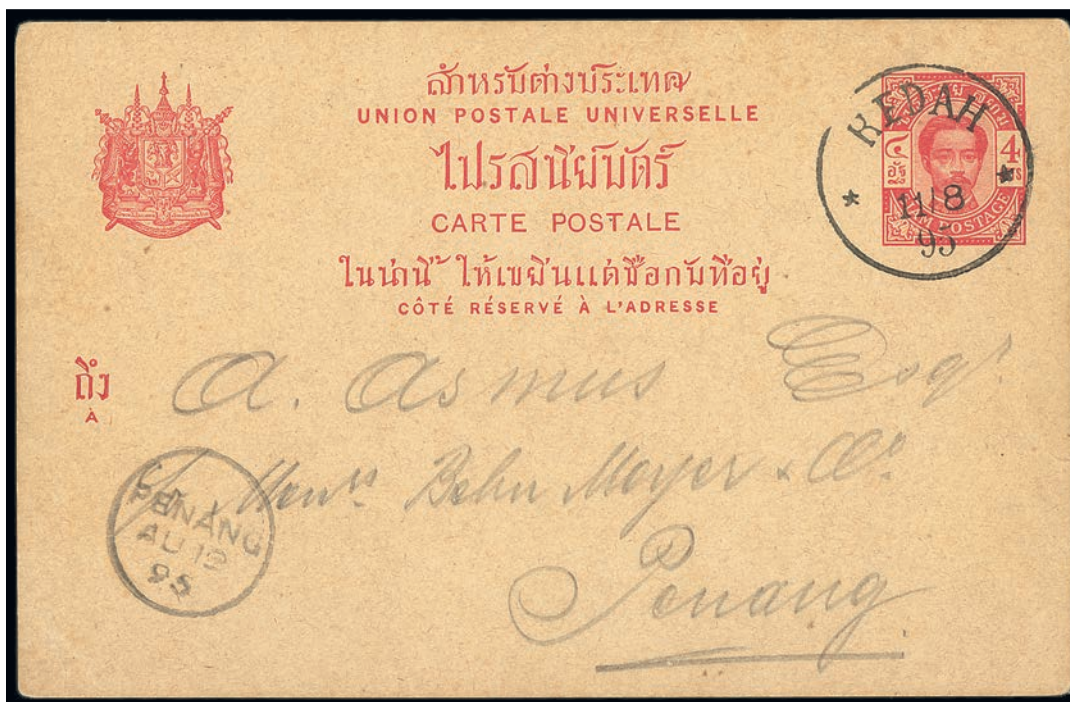

613

613 ☒

1895 (11 Aug.) 4a. stationery card from Alor Star to Penang, cancelled by very fine "KEDAH" c.d.s. (Type A) and showing arrival datestamp in opposite corner. R.P.S. Certificate (2019). Photo

SS\$4,000-5,000



614

614 ☒

1906 (12 Feb.) 12a. letter card from Alor Star to Germany, cancelled by fine "KEDAH" c.d.s. (Type B) and showing, on reverse, Penang and arrival datestamps; a few light stains, mainly at lower right. Rare. R.P.S. Certificate (2019). Photo

SS\$3,000-4,000



615

615 ☒

1906 (June) 4a. stationery card from Alor Star to London, uprated with 1899-1904 1a., cancelled by bi-lingual "Singora" c.d.s., showing superb "KEDAH" transit c.d.s. (Type B), Penang and arrival datestamps. Most attractive. R.P.S. Certificate (2019). Photo

SS\$4,000-5,000

PROVENANCE:  
Charles Stewart, June 1984

Kedah, Thai Occupation - *contd.*



616

616 ☒

1907 (7 Feb.) 4a. on 1½a. stationery card from Alor Star to Penang, uprated with 1905 1a. and cancelled by light "KEDAH" c.d.s. (Type B) and showing arrival datestamp alongside; the card with heavy diagonal crease across stamp impression. R.P.S. Certificate (2019). Photo

US\$1,500-1,800

PROVENANCE:  
Patrick Kearney



617

617 ☒

1908 (5 Dec.) 4a. on 1½a. stationery card from Alor Star to Kuala Lumpur (underpaid 1a.), cancelled by very fine bi-lingual "Kedah" c.d.s. (Type C), showing Penang, Kuala Lumpur and Batu Road datestamps alongside; the card a little soiled. R.P.S. Certificate (2019). Photo

US\$3,000-4,000





618

618 ☒

1909 (7 Jan.) envelope registered from Alor Star to India bearing, on reverse, 1905 18a. tied by very fine bi-lingual "Kedah" c.d.s. (Type C) and showing Penang and arrival datestamps along side with, on face, another fine strike of the bi-lingual datestamp and framed "REGT. LETTER No" handstamp. Very rare. R.P.S. Certificate (2019). Photo

SG\$6,000-8,000

**Kedah - contd.**

- 619 © 1912 MCA 30c., 40c., 50c., \$3 and \$5, each overprinted "SPECIMEN" and additionally handstamped "COLONIAS" in violet by the Portuguese receiving authority, the 30c. with gum, the others without, all with light overall toning S\$400-500
- 620 ○ 1922-40 Script, 1st printing, 1c. black with **watermark inverted**, lightly cancelled with part Exhibition cancel, a few shortish perfs at top, otherwise fine - the first recorded example. Also 1919-21 MCA 2c. (slightly washed appearance) with watermark inverted and reversed, lightly cancelled. Photo S\$500-600
- 621 ⊕ 1965 (Nov.) Orchid 2c. with **yellow (flower) omitted**, fine unmounted mint. With normal for comparison. S.G. 116b, £275 S\$120-150
- 622 ⊕ 1965 (Nov.) Orchid 5c. with **black (country name and head) omitted**, fine unmounted mint. With normal for comparison. S.G. 117a, £325 S\$150-180

**KELANTAN**

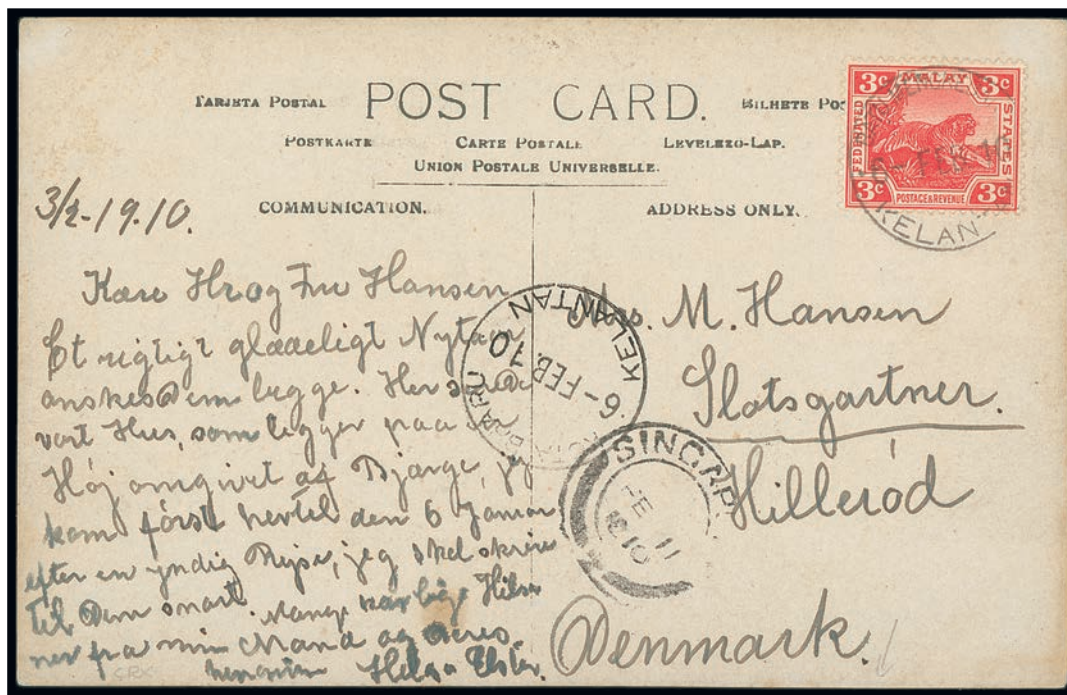

623

- 623 ☒ 1910 (6 Feb.) photographic picture postcard to Denmark, bearing Federated Malay States 3c. tied by rare "BATU MENGKEBANG/KELANTAN" c.d.s. (Type D2; eight days earlier than recorded) and showing Kota Bharu and Singapore transit datestamps, fine. Very rare. R.P.S. Certificate (2019). Photo S\$5,000-6,000

## NEGRI SEMBILAN

- 624 ⑥ 1933-34 50c. Survey Department essays comprising Coat of Arms in vertical format se-tenant pair comprising Norris Types A (open sheafs of rice) and B (closed sheafs of rice) in black and blue on thin surfaced paper (76x129mm.); large format Coats of Arms se-tenant block of four comprising Types D (upper pair) and E in blue on thin surfaced paper (87x135mm.) plus Type D and E singles (4) in black on green and in red; and small format Coat of Arms (3) comprising Type J in black and in green and Type K in black; fine S\$400-500
- 625 ★田 1935-41 Script 6c. scarlet marginal plate number block of four from the foot of the sheet, the lower right stamp with variety **stop omitted at right**, one shortish perf otherwise fine mint (the lower pair with variety unmounted). A fine positional block. S.G. 27/a, £954+. Photo S\$500-600

## PAHANG

- 626 ★ 1898 50c. dull purple and greenish black, unused with part original flat gum as usual, good colour, fine. S.G. 21, £475. Photo S\$250-300
- 627 ★ 1898 50c. green and black, unused with large part original gum, excellent colour, fine; Senf handstamp on reverse. S.G. 22, £300 S\$200-250
- 628 ○ 1898 \$1 green and pale green, neatly cancelled with part 1899 datestamp, good colours; minor thin spot in top margin not affecting fine appearance. S.G. 23, £700. Photo S\$250-300
- 629 ⑥ 1933-34 50c. Survey Department essays comprising Norris Types H, I, J and K block of four in black; Type O lower left corner block of four in black; Types H and L se-tenant pair in green; and Types J and M se-tenant pair in green; fine S\$450-550
- 630 ⑥田 1935-41 Script 6c. scarlet lower right corner block of ten (5x2) with imprint, fine unmounted mint. S.G. 34, £320+ S\$200-250

## PENANG

- 631 ⑥ 1965 Orchid 15c. with margin at left, variety **green (value and leaves) omitted**, fine unmounted mint. S.G. 71b, £700. Photo S\$350-450

## PERAK

- 632 ○ 1896-99 \$3 green and ochre, centrally cancelled by "IPOH/POST OFFICE" squared-circle d.s. for 22 December 1899, good colour; one short perf at top and some very tiny abrasions, nevertheless an above average example of this scarce stamp. S.G. 78, £550. Photo S\$250-300
- 633 ⑥ 1933-34 50c. Survey Department essays comprising Norris Type F in lilac and Type G in grey, brown and lilac, all in blocks of four on thin surfaced wove paper (150x115mm. approx) being complete impressions of the plate, fine S\$300-400
- 634 1938-41 Script 2c. orange on striated paper, a block of thirty (3x10; some staining and adherences on reverse) from the right of the sheet with margins on three sides, and a used lower left corner block of six (3x2; "arrow" indicator affixed to bottom margin) with plate number, the lower right corner stamp in both showing **malformed "2c"**. S.G. 105a, £360+ S\$150-180
- 635 ⑥田 1965 Orchid 15c. lower left corner block (2x3) with colour bars, the upper right stamp showing partial printing of green resulting in almost complete omission of "15c" figures of value, fine unmounted mint. S.G. 168/var S\$150-180

Photos appear on pages 13 and 39

## SELANGOR

- 636 ★ 1891 (May) 2c. on 24c. green vertical pair from rows 9-10 showing Types 38 and 39 set-tenant, unused with large part original gum; the upper stamp with slightly rounded corner and minor mark at top right, the lower stamp fine. S.G. 47/48, £450+ S\$200-250
- 637 ☒ 1892 (20 Jan.) envelope (a few small faults) from Kuala Kubu to Nagasaki, Japan, bearing Straits Settlements 1883 5c. blue cancelled with diamond of bars and showing despatch and two Japanese transit datestamps alongside, the reverse with Kuala Lumpur (22.1), Singapore (25.1), Hong Kong (2.2) and Nagasaki (10.2) c.d.s. Photo S\$1,500-1,800
- 638 ⊕ 1965 Orchids 5c. with **red (leaves etc.) omitted**, fine unmounted mint. With normal for comparison. S.G. 138c, £375 S\$200-250

## TRENGGANU

- 639 ☉ 1921-41 Script \$100 green and scarlet overprinted "SPECIMEN", fine with large part original gum. S.G. 47s, £1100. Photo S\$600-800

## MALAYA JAPANESE OCCUPATION

### Johore

- 640 ★ 1943 "Kanji" overprint, 1c., 4c., 8c. and 12c. horizontal pairs and 10c. block of four, one in each showing **second character sideways** (R6/3), the 1c. to 8c. fresh and fine unmounted mint, the 10c. and 12c. with large part, slightly yellowish, gum. S.G. JD6-JD10/JD6a-JD10a, £2239 S\$1,200-1,500

### Penang

- 641 ★ 1942 Apr.) Dai Nippon 15c. ultramarine with **overprint inverted**, fine mint. S.G. J84b, £425. Photo S\$250-300

### Selangor

- 642 ☒ 1942 (Nov.) Exhibition 2c. orange and 8c. grey with margins at top, the 8c. with variety "**C**" for "**G**" in "**SELANGOR**", both neatly tied by Exhibition datestamp on envelope from Kuala Lumpur to Malacca. S.G. J90, J91a S\$250-300

### Singapore

- 643 ★田 Unissued 10c. dull purple block of four with margin at top, tissue adhering to reverse, fine. B.P.A. Certificate (1978). ISC J7 S\$600-800

### Single Frame Chops

- 644 ★ Straits Settlements 3c. green with Type A in black, fine with large part original gum. S.G. J149a, £425. Photo S\$250-300
- 645 ★ Negri Sembilan \$1 black and red on blue with Type H in brown, fine unused with large part original gum. R.P.S. Certificate (2004). S.G. J174b, £475. Photo S\$250-300
- 646 ★ Pahang 1c. black with Type A in violet, margin at left, a couple of shortish perfs otherwise fine mint. S.G. J176b, £425. Photo S\$200-250
- 647 ★ Pahang 5c. brown with Type E in brown, fine mint. S.G. J178b, £300 S\$150-180



**Malaya Japanese Occupation, Single Frame Chops - *contd.***

- 648 ★ Pahang 10c. dull purple with Type D in red (reddish brown), fine mint. S.G. J181a, £375. Photo S\$200-250
- 649 ★ Pahang 10c. dull purple with Type D in red (reddish brown), a couple of shortish perfs and some gum loss from hinge removal. B.P.A. Certificate (2011). S.G. J181a, £375 S\$150-180
- 650 ⊕ Perak 8c. grey with Type L in brown (“sepia”), a lower left corner example, unmounted mint; thin in selvedge. B.P.A. Certificate (1998). S.G. J194b, £475. Photo S\$250-300
- 651 ★ Perak \$1 black and red on blue with Type A in brown, fine mint. S.G. J203a, £450. Photo S\$250-300
- 652 ⊕ⓑ Selangor 8c. grey top right corner block of eight (4x2) with a little over-inked upright chop in violet, the odd very minor tone on reverse, fine unmounted mint. S.G. J213b, £400 S\$200-250
- “Kanji” Overprints**
- 653 ⊕ⓑ Straits Settlements 40c., Pahang 6c. (Type 20) on 5c., Perak 1c. (some split perfs and pencil notations in margins), Selangor 6c. (Type 23) on 5c. (backing paper adhering to reverse) and 12c. (one with **sideways second character**) and Malayan Postal Union 3c. (toned and some split perfs), each in a complete mint sheet of 100. Cat. £761 S\$300-400
- 654 ⊕ Negri Sembilan 6c. (Type 21) on 5c. brown with margin at right, variety **both overprint and surcharge inverted**, fine unmounted mint. S.G. J268a, £275 S\$150-180

**Thai Occupation**

**Kedah, Revenue Stamp**

- 655 △ 1944 series of documents, all originally attached together, relating to land in Kampung Sirim, one bearing 1944 Syburi 10c. black on green cancelled by manuscript initials, also 1944 Avis de Reception card (light creases) showing “KULIM/2487/SYBURI” c.d.s. (Proud Type Th.D6) with, on reverse, fine “PADANG SERAI/2487/SYBURI” c.d.s. (Type Th.D5) c.d.s. with manuscript “4/6” inserted. A rare group. Photo S\$5,000-6,000

**MALAYSIA**

- 656 ⊕ 1985-86 Products of Malaysia, imperforate proof sets in printer’s folder for Johore, Kedah, Kelantan, Malacca (no 1c. and 2c.), Negri Sembilan, Pahang, Penang, Perak, Perlis, Sabah, Sarawak, Selangor (no 1c.), Trengganu and Federal Territory S\$1,000-1,200
- 657 ⊕ 1994 (July) Veterinary Services 30c., 50c. and RM1 imperforate horizontal pairs, plus 30c. top left corner block of six (3x2; three small tone spots on reverse, mainly in the selvedge) with the first column showing misplaced and double perfs at right and double perfs at the top of both, unmounted mint. ISC 525-527 S\$250-300
- 658 ⊕ 1994 (Sept.) unissued North-South Expressway 30c., 50c. and RM1 prepared for Philakorea, each in an imperforate vertical pair and perforated singles, fine unmounted mint S\$250-300
- 659 ⊕ 1999 (Nov.) World Cup Golf miniature sheet, a complete imperforate proof with colour bars etc. on gummed watermarked paper, fine; also the issued miniature sheet. ISC MC-245M S\$500-600
- 660 ⊕ 2002 (June) Tropical Birds, 30s. and RM1 in matching imperforate blocks of four with margin at right showing colour dots etc. and comprising two se-tenant pairs, fine unmounted mint. ISC MC-290 S\$200-250

Photos also appear on page 39

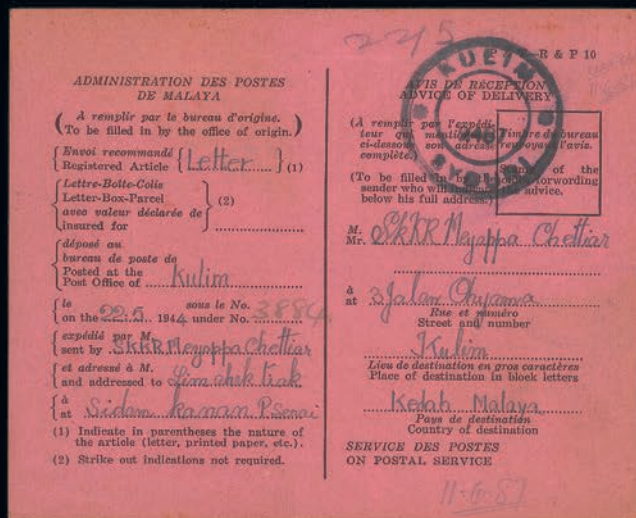
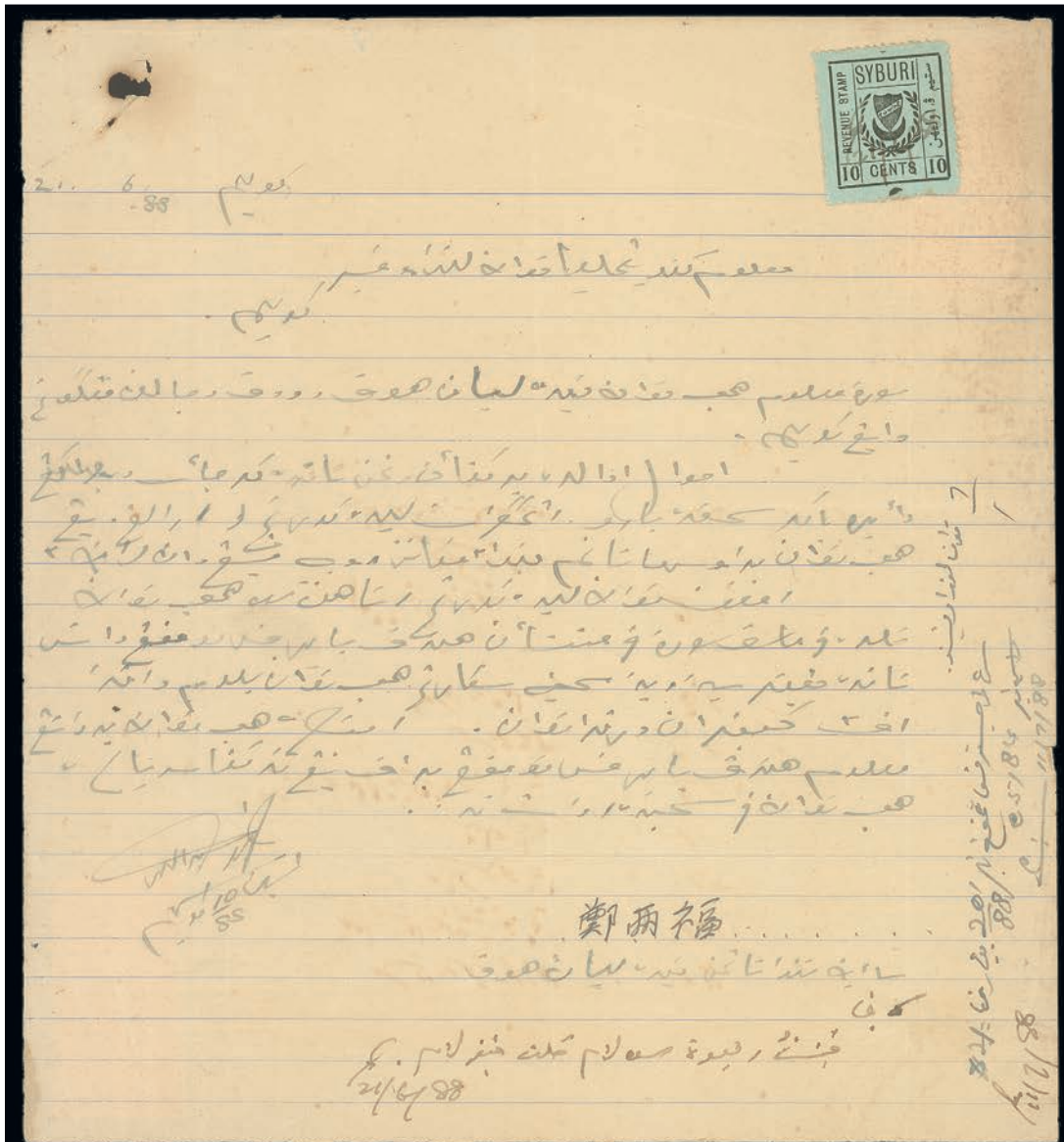

**Malaysia - contd.**

- 661 ⑤ 2002 (Dec.) Tame of the Wild Stamp Week, four enlarged pencil drawings (240x180mm.) for proposed RM1 denomination by Teh Yew Kiang, all unissued designs, three depict birds and one depicts a cat; one with some fox spotting and another a little creased S\$600-800
- 662 ⑤ 2002 (Dec.) Tame of the Wild Stamp Week, three enlarged pencil drawings (240x180mm.) by Teh Yew Kiang, comprising domestic cat (similar to issued 30c.), squirrel (similar to issued miniature sheet) and fish (similar to issued miniature sheet); all with traces of fox spotting S\$450-550

**NORTH BORNEO**

- 663 ★田 1883 \$1 scarlet block of four with part to large part original gum, some imperfections and faintly toned, nevertheless a scarce multiple of good appearance. S.G. 5, £720 S\$200-250  
 PROVENANCE:  
 Patrick Cassels
- 664 1888-92 ½c. magenta complete sheet (10x5; folded) from Transfer B of excellent colour, the odd minor tone otherwise fine unmounted mint, and ½c. rose complete **imperf** sheet (10x5) from Transfer C and cancelled to order with oval of bars, fine. S.G. 36, 36a £475 S\$300-400
- 665 ○田 1889 \$5 bright purple **imperf** block of ten (5x2) from the lower half of the sheet with full margins, cancelled to order with oval of bars; light bend affecting [14/19] and some minor faults in selvage. A rare and spectacular multiple. S.G. 49a, £375+ S\$200-250
- 666 ⊕田 1890 (Dec.) “Eight/Cents.” on 25c. indigo, first printing with 3.5mm. spacing, a block of twenty (4x5) from the left of the sheet with full margins, fresh unmounted mint. S.G. 52, £2600+ S\$1,500-1,800
- 667 ★ 1891-92 “6/cents.” on 1891 8c. yellow-green, variety **surcharge inverted**, fine unused without gum as normal. S.G. 55a, £475. Photo S\$250-300
- 668 ★田 1891-92 “6/cents.” on 1891 8c. yellow-green, a complete sheet (10x5) showing **inverted “c” in cents** (R5/4), “**cents**” for “**cents**” (R3/7) and **large “s” in “cents**” (R2/9), fresh and fine unused without gum as normal. S.G. 55/b/c/d, £2619+ S\$1,500-1,800
- 669 ★ 1891-92 “6/cents.” on 1891 8c. yellow-green with margin at foot, variety **inverted “c” in “cents**”, fine unused without gum as normal. S.G. 55b, £700. Photo S\$350-450
- 670 ★ 1891-92 “6/cents.” on 1891 8c. yellow-green, variety “**cents**” for “**cents**”, fine unused without gum as normal. S.G. 55c, £700. Photo S\$350-450
- 671 ★田 1891-92 “6/cents.” on 1891 8c. yellow-green, a complete sheet (10x5) from the third setting without side margins, one showing **large “s” in “cents**”, fresh unused without gum as normal; a couple of minor faults in the last column otherwise fine. B.P.A. Certificate (1980). S.G. 55/d, £1671+ S\$600-800
- 672 ○田 1894 Pictorial 8c. black and dull purple, perf 13½-14, a left marginal block of four, variety **imperf between vertical pairs**, cancelled to order with oval of bars, normal slightly ragged perfs, fine. S.G. 74ba, £600. Photo S\$350-450
- 673 ★田 1894 (Jan.) \$2 dull green, a complete sheet (10x5; folded) from Stone C, two with traces of hinge otherwise unmounted mint; some light gum creasing, fine. Ex Dr. Wood and on his original specially printed album page. S.G. 84, £1400+ S\$800-1,000

Photos also appear on page

WWW.SPINK.COM





628



625



632



631



641



644



645



646



639



650



648



651



667



669



672



677



670



**North Borneo - contd.**

- 674 ○ 1897-1902 Pictorial 18c. black and green vertical pair, variety **imperfurate between**, cancelled to order with oval of bars, fine. S.G. 108b, £350 S\$200-250
- 675 ⊕ⓑ 1916 (Feb.) 2c. on 3c. black and rose-lake, a left marginal block of twenty-five showing the complete setting with one showing variety "s" **inverted** (R2/5), fine unmounted mint. S.G. 186/a, £830+ S\$500-600
- 676 ⊕ⓑ 1916 (Feb.) 10c. on 12c. black and deep blue, a lower left corner block of twenty-five showing the complete setting, one with variety "s" **inverted** (R2/5), some split perfs at top, fine unmounted mint. S.G. 188/a, £1620+ S\$800-1,000
- 677 ⊕ 1918 (Aug.) Red Cross 12c.+2c. black and deep bright blue, a marginal example with variety **surcharge inverted**, fine unmounted mint. S.G. 224a, £600. Photo S\$350-450
- 678 ⓑ 1922 Exhibition 3c. rose-lake, a block of twenty-five showing the complete late setting with **stop after "EXHIBITION"** (R5/4), a couple of insignificant tones, fine unmounted mint. S.G. 256/a, £464 S\$250-300
- 679 ★ 1922 Exhibition 12c. deep blue, variety **stop after "EXHIBITION"**, plated examples from all five positions (2/7, 4/7, 6/7, 8/7, 10/7), part to large part original gum, all lightly toned. S.G. 265a, £475 S\$150-180

**Covers and Cancellations**

- 680 ☒ 1889 Darvel Bay Trading Co. Ltd. envelope from Sandakan to Hong Kong, bearing 1888-92 10c. blue tied by slightly heavy oval of bars and showing, on reverse, arrival c.d.s. (2.1.90), Photo S\$500-600

PROVENANCE:  
Milo D. Rowell, October 1992



681

- 681 ☒ 1891 (18 Apr.) envelope ex the "Barnard" correspondence from Sandakan to England, bearing 1886-87 1c. orange (4) and 2c. brown pair, all neatly cancelled by oval of bars, showing fine Sandakan c.d.s. in red alongside with arrival datestamp (25.5) on reverse. A neat and attractive franking. A very scarce franking. Photo S\$1,500-2,000

Photos also appear on pages 35 and 39



682

- 682 ☒ 1891 (28 Apr.) "O.S." envelope (182x97mm.; a little truncated at right) registered from Sandakan to USA, showing superb 49mm. double-ring "POST OFFICE/Arms/SANDAKAN" in red, fine "SANDAKAN" c.d.s. (Type D4) in red, framed registration h.s. (Type R2) and, on reverse, New York (19.6), Boston (20.6) and arrival datestamps. Very unusual. Photo S\$2,000-2,500

*Note: North Borneo joined the U.P.U. on 1 January 1891. Under U.P.U. regulations letters on Post Office business were free of postage.*

PROVENANCE:  
Patrick Cassels, April 2008

- 683 ☒ 1892 (13 Jan.) double rate envelope ex the "Barnard" correspondence from Sandakan to London, bearing 1886-87 8c. green and 1889 4c. rose-pink cancelled by oval of dots (Type K2 State 2), showing Sandakan c.d.s. (Type D4) in red with arrival datestamp (22.2) on reverse; the envelope with creases at left and other minor peripheral faults. A good example the double 6c. letter rate introduced on 1 July 1891. Photo S\$600-800

- 684 ☒ 1892 (28 July) double rate envelope from Sandakan to Germany, marked "Via Hong Kong", bearing 1892 6c. lake pair cancelled by oval of bars (Type K4), showing red Sandakan c.d.s. (Type D3) alongside with, on reverse, Hong Kong transit (3.8) and Hannover arrival datestamps. A fine commercial franking. Photo S\$800-1,000

- 685 ☒ 1892 (28 Aug.) 1c. on 8c. stationery card to Germany uprated with 1891 8c. green, both cancelled by clear red "SANDAKAN" c.d.s. (Type D4), showing framed registration h.s. (Type R2), Berlin arrival c.d.s. (3.10) and, on reverse, Hong Kong transit d.s. (29.8). A most unusual routing and a fine example of the 3c. postcard rate plus 6c. registration fee which became effective on 1 July 1891. Photo S\$600-800

PROVENANCE:  
Patrick Cassels, April 2008

Photos also appear on page 35

North Borneo, Covers and Cancellations - *contd.*



686

686 ☒

1892 (29 Oct.) envelope addressed to Batu Puteh Estate, showing two strikes of the very rare circular “Lion/POSTAGE PAID/1 CENT” h.s. (Type PD2; earliest recorded date), one struck over red Sandakan c.d.s., fine. Photo

SS\$3,000-4,000

PROVENANCE:  
Patrick Cassels, April 2008



687

687 ☒

c.1892 “Official Gazette” newspaper wrapper addressed to “Perak Museum, Straits Settlements”, showing good to fine strike of the rare circular “Lion/POSTAGE PAID/1 CENT” h.s. (Type PD2), fine. Photo

SS\$2,500-3,000

688 ☒

c.1892 “British North Borneo Herald” newspaper wrapper, addressed locally at Sandakan, showing fine strike of rare circular “SANDAKAN/ONE/CENT./POSTAGE PAID” h.s. (Type PD4 State 1); a little soiled and creased. Photo

SS\$1,200-1,500

Photo for lot 688 appears on page 45

- 689 ☒ 1893 (4 July) envelope registered fro Sandakan to London, bearing 1892 6c. lake pair tied by oval of bars and red London arrival d.s. (14.8), showing Sandakan c.d.s. alongside and framed registration h.s.; the pair with some slightly stained perfs. Photo S\$800-1,000
- 690 ☒ 1893 (17 Aug.) "S.A. KORCZKI" envelope to Germany, bearing 1892 6c. lake tied by oval of bars with Sandakan c.d.s. alongside and showing arrival d.s. on reverse. A neat and clean franking. Photo S\$500-600  
 PROVENANCE:  
 Lars Parsbro, April 2007
- 691 ☒ 1893 (14 Dec.) envelope to Deli, Netherlands East Indies, bearing 1892 6c. lake tied by oval of bars and showing red Sandakan c.d.s. alongside with, on reverse, N.I. Agent Singapore squared-circle (26.12), Singapore (26.12) and Medan (30.12) transit datestamps; the envelope with some minor peripheral soiling. Photo S\$800-1,000  
 PROVENANCE:  
 Lars Parsbro, April 2007
- 692 ☒ 1894 (12 June) Austrian 2kr. stationery card from Trieste to Sarawak, uprated with 3kr., showing Singapore transit c.d.s. (8.8) and extremely rare framed "MIS-SENT TO SANDAKAN" h.s. (Type I3) with, on reverse, Sandakan c.d.s. (3.8). One of three recorded examples. Photo S\$1,200-1,500  
 PROVENANCE:  
 Patrick Cassels, April 2008
- 693 ☒ 1895 (29 Aug.) envelope to Canton, bearing 1894 Pictorial 2c., 3c. and 5c. tied by "KUDAT" c.d.s. (Type D2) and showing, on reverse, Hong Kong (12.9) and arrival datestamps. Attractive. A fine and early example of the 10c. letter rate introduced on 1 July. Photo S\$300-400



694

- 694 ☒ 1895 (19 Nov.) envelope ex the "Dunlop" correspondence to Edinburgh, bearing 1883 2c. red-brown tied by oval of bars, in combination with Straits Settlements 1882 10c. slate cancelled by undated "SINGAPORE/PO" h.s., showing red Sandakan c.d.s. and Singapore datestamp (1.12) with arrival c.d.s. (3.1.86) on reverse. A very rare combination franking and only the second recorded with the oval of 14 bars. Photo S\$10,000-12,000  
 PROVENANCE:  
 Charles Taylor, May 1990

Photos also appear on page 45

**North Borneo, Covers and Cancellations - *contd.***

- 695 ☒ 1897 (10 Mar.) envelope registered to France, bearing 1894 Pictorial 8c. and 1895 10c. on \$1 (crease at top due to being affixed over top edge), both clearly tied by Sandakan c.d.s., showing framed registration h.s., "MODANE A PARIS" c.d.s. (16.4) in red and arrival d.s. on reverse. A fine commercial franking. Photo S\$500-600
- 696 ☒ 1899 (8 May) double rate envelope to England, bearing 1897 Pictorial 2c. and 3c. vertical pair, both tied by "LAHAD DATU" c.d.s. (Type D2) and showing, on reverse, Sandakan transit d.s. (10.5). A rare cancellation. Photo S\$600-800
- PROVENANCE:  
Patrick Cassels, April 2008
- 697 ☒ 1903 (23 Oct.) 1c. stationery card to Holland, uprated with 1901 British Protectorate 1c. and 2c., all cancelled by "TAWAO" (Type D2), showing Sandakan (26.10) and arrival (27.11) datestamps; the card with corner crease at lower left. Photo S\$400-500
- 698 ☒ 1904 (19 Nov.) envelope to Kuching, bearing 1897 Pictorial 4c. and 1901 British Protectorate 5c., both cancelled by "KUDAT" c.d.s., showing another strike alongside dated 21 November and, on reverse, Kudat (19.11), Labuan (22.11), Singapore (28.11) and arrival (1.12) datestamps. A fine commercial cover illustrating the 4c. Imperial letter rate plus 5c. Late Fee. Photo S\$300-400
- 699 ☒ 1904 (30 Dec.) envelope ex the "Wheatly" correspondence registered to New York, bearing 1897 Pictorial 4c. and 1901 British Protectorate 5c. strip of three, all tied by Sandakan c.d.s., showing registration d.s. and, on reverse, Singapore (9.1), London (4.2) and arrival (13.2) datestamps. Photo S\$250-300
- 700 ☒ 1906 (20 Oct.) 1c. stationery card to Ceylon, uprated with 1897 Pictorial 3c., both clearly cancelled by "TENOM" squared-circle d.s. with Singapore (29.10) and Colombo (3.11) datestamps alongside and Jesselton c.d.s. (23.10) on reverse; the card with two pressed and strengthened vertical creases not affecting appearance. Photo S\$400-500
- 701 ☒ 1907 (11 Apr.) 1c. stationery card registered to Germany, uprated with 1897 Pictorial 3c. and 1901 British Protectorate 1c., 4c. and 6c. (some stained perfs), all cancelled by "LAHAD DATU" c.d.s., showing framed registration d.s., Sandakan (12.4) and Naples transit datestamps, and Marburg arrival d.s. Attractive. Photo S\$250-300
- 702 ☒ 1907 (22 Oct.) 1c. reply half of reply paid card from Jesselton to Tenom, uprated with 1901 British Protectorate 1c. cancelled by light despatch c.d.s. and showing fine "TENOM" squared-circle arrival d.s. Photo S\$250-300
- PROVENANCE:  
"Stolz", September 2011
- 703 ☒ 1908 (11 Nov.) commercial envelope registered to Vienna, bearing 1901 British Protectorate 10c. vertical pair (some stained perfs) tied by "LAHAD DATU" c.d.s., showing registration d.s. and, on reverse, Sandakan (14.11) and arrival datestamps. Photo S\$300-400
- PROVENANCE:  
Malcolm Burnett, October 1984  
Milo D. Rowell, October 1992
- 704 ☒ 1908 (21 Dec.) 1c. stationery card from Sandakan to Lahad Datu, bearing 1901 British Protectorate 1c. cancelled by large seven bar oval as used on late letters and showing despatch and arrival datestamps below. A fine example of the late letter box usage. Photo S\$250-300
- 705 ☒ 1909 (1 July) 3c. stationery card to Holland, uprated with 1901 British Protectorate 1c. (some lightly stained perfs), both clearly cancelled by "TAWAO" c.d.s. with year inverted and showing Sandakan (3.7) and arrival (14.8) datestamps. Photo S\$250-300

Photos also appear on pages 47 and 49

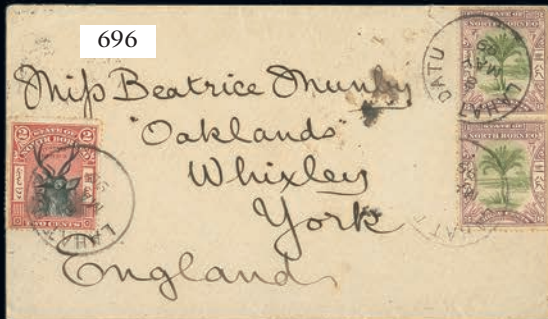
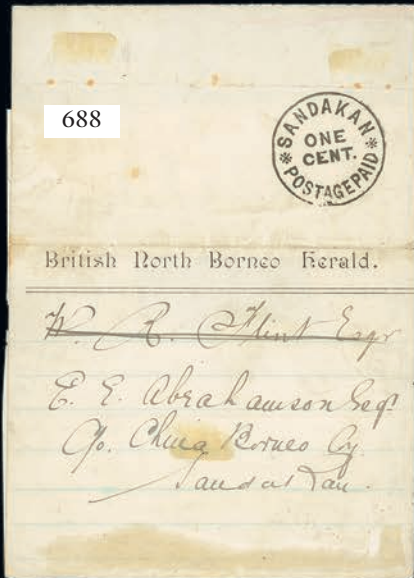

**North Borneo, Covers and Cancellations - *contd.***

- |       |   |            |
|-------|---|------------|
| 706 ☒ | 1910 (Jan.) envelope to New York, bearing 1909 Pictorial 1c., 4c. and 5c. cancelled by two strikes of Kudat c.d.s., one dated 2 January and the other 3 January, and showing another strike below dated 4 January. Unusual. Photo   | S\$300-400 |
|       | PROVENANCE:<br>Patrick Cassels, April 2008  |            |
| 707 ☒ | 1912 (1 Apr.) 1c. stationery card to Jesselton, uprated with 1909 1c., both clearly cancelled by "BEAUFORT/B.N.B." c.d.s. and showing legible arrival datestamp (2.4). Photo  | S\$300-400 |
| 708 ☒ | 1914 (2 May) 1c. stationery card to Labuan, uprated with 1909 1c., both cancelled by Jesselton c.d.s. and showing arrival datestamp (3.5). Photo  | S\$300-400 |
| 709 ☒ | 1914 (12 Aug.) envelope registered to Zurich, marked "via Singapore", bearing 1909 10c. and 20c. on 18c., both tied by "LAHAD DATU" c.d.s., showing legible registration d.s. and, on reverse, Jesselton (17.8), Singapore (25.8), Naples (16.9) and arrival (17.9) datestamps; envelope with light vertical fold clear of adhesives. Photo | S\$250-300 |
| 710 ☒ | 1919 (July) envelope to Rabat, French Morocco, bearing 1909 5c. (2) tied by Jesselton c.d.s. and showing, on reverse, Singapore transit d.s. (5.8); the envelope a fraction soiled. A rare and most unusual destination. Photo  | S\$250-300 |

## Japanese Occupation

**Issued Stamps**

- |       |   |                |
|-------|---|----------------|
| 711 ★ | 1942 (Sept.) 1c. to \$5 set of fifteen, the 8c. with overprint in black, the others in violet, fine mint and in much above average condition. S.G. J1-J15, £4765. Photo | S\$2,000-2,500 |
| 712 ○ | 1942 War Tax 1c. and 2c., both with black overprint, fine used. S.G. J16-J17, £975. Photo   | S\$500-600     |
| 713 ⊕ | 1942 War Tax 1c. horizontal pair, the right stamp with <b>overprint double</b> , fine used. S.G. J16/var, £650+. Photo  | S\$400-500     |

Photos also appear on pages 39, 49 and 51

**ATTENTION**

[WWW.SPINK.COM](http://WWW.SPINK.COM)

**Lots may be collected from the sale venue on 2 August after the sales finish. On 3 August collection of lots will be available at our SINGPEX exhibition booth D01 & D02. Please note that all uncollected lots will be shipped to Spink London and dispatched to buyers from there, therefore 5% import tax is payable on lots bought by a UK/EU buyer or if collected from Spink London office by a non-EU Buyer.**



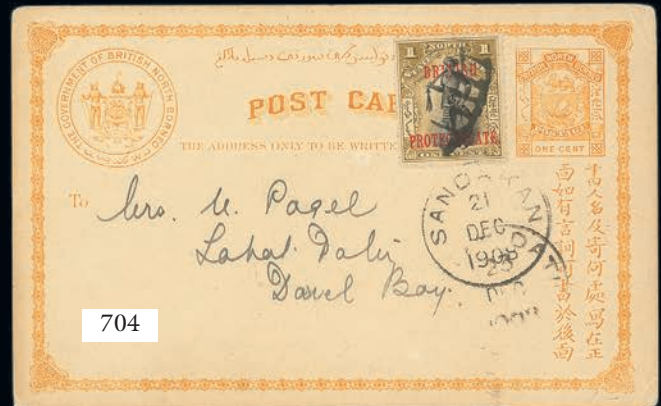

North Borneo, Japanese Occupation, Issued Stamps - *contd.*



714

714 △ 1943 (Apr.) 4c. red block of **thirty-two** (10x3, with an extra pair at upper right), tied to large piece by eleven good to fine strikes of Sibu Japanese c.d.s. in violet for 9 August 1943; one stamp at top right defective and a few minor creases. A spectacular franking. S.G. J18. Photo S\$800-1,000

715 ⊕ 1944 (Sept.) 2c. purple and greenish blue block of fifty (10x5) being the lower half of the sheet with full margins, showing two complete impressions of the setting of twenty-five, unmounted mint. S.G. J21, £400+ S\$200-250



716





717

716 ★ 1944 (May) \$2 on 1c. green and red-brown, marginal, fine mint. Rare. S.G. J33, £6000. Photo S\$3,500-4,500

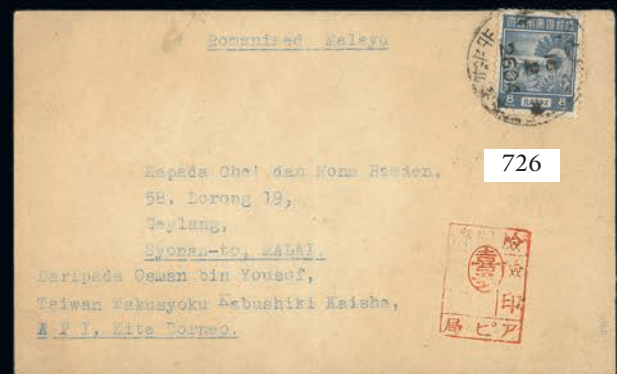
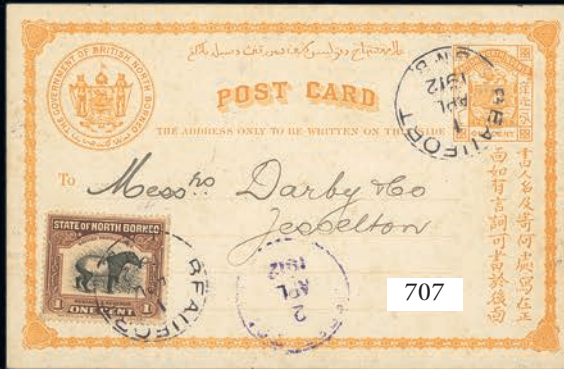
717 ★ 1944 (May) \$5 on \$1 brown and carmine, fine unused with large part original gum. Initialled "MDR" on reverse. Rare. R.P.S. Certificate (1999). S.G. J34, £5000. Photo S\$3,000-4,000



**North Borneo, Japanese Occupation, Issued Stamps - contd.**

- 718 ★  1944-45 on Japan, 1s., 2s. and 15s. blocks of six (3x2), 3s. block of fifteen, 4s. block of nine, 5s., 6s., 20s., 25s., 50s. and 1y. blocks of ten (5x2), 10s. and 30s. blocks of four and 15s. block of six, all marginal with imprint, also non-marginal 8s. block of four; fresh and fine mint. A rare group of multiples. S.G. J35-J48, £4276 S\$2,500-3,000
- 719  1944-45 on Japan, 2s., 3s., 5s., 6s., 8s., 10s. and 15s. complete unmounted mint sheets (10x10), some with faults in margin (6s. missing two pieces at top left) otherwise fine. Rare. Cat. £9100 approx S\$5,000-6,000
- 720  1944-45 on Japan, 6s. orange vertical trip of four with margin at top, variety **overprint double, one inverted**, fine unmounted mint. A very rare multiple. B.P.A. Certificate (2002). S.G. J40a, £2600. Photo S\$2,000-2,500
- 721 ★ 1944 (Sept.) 2c., 3c., 8c., 10c., 12c. and 15c., all with additional Japanese Type 1 handstamp in violet, plus 10c. (3) with additional handstamp in black, some a fraction gum toned and the 3c. with small stain on reverse, otherwise fine mint. Cat. £3450. Photo S\$1,800-2,200
- 722 ○ 1944 (Sept.) 2c., 3c. (blunt top left corner) and 8c., each with additional Type 1 handstamp in black, all cancelled by part Miri Japanese type c.d.s.; also 6c. with dubious additional h.s. Photo S\$500-600

**Covers and Cancellations**

- 723  1942/43 locally addressed Jesselton envelope bearing unoverprinted War Tax 2c. (2) tied by violet Japanese c.d.s., no other markings, fine. R.P.S. Certificate (1981). Photo S\$300-400

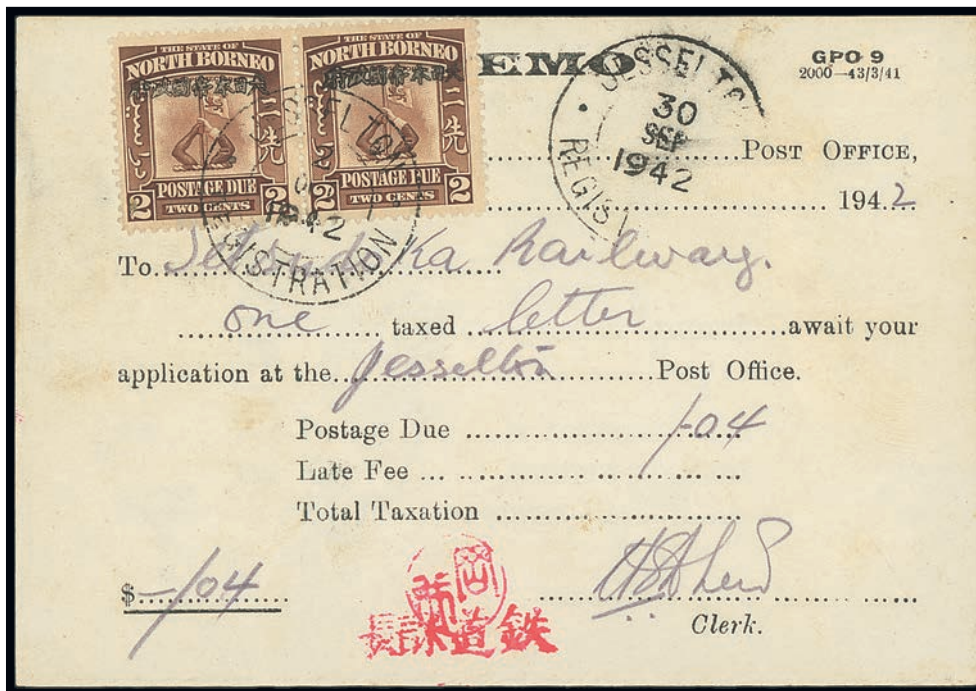

724

- 724 △ 1942 (30 Sept.) "MEMO" bearing Postage Due 2c. brown pair with black overprint tied by "JESSELTON/REGISTRATION" double-ring d.s. (Type R11) with another strike alongside. Extremely rare, only two other forms are known. S.G. JD1, £12,000+. Photo S\$8,000-10,000

PROVENANCE:  
Milo Rowell, June 1998

Photos also appear on page 49



712

713



Ex 721



722



734

735

738



736



737



720



729

**North Borneo, Japanese Occupation, Covers and Cancellations - *contd.***

- 725 ☒ 1942 (17 Dec.) envelope from Sandakan, bearing 1942 (Sept.) Pictorial 4c. with black handstamp and War Tax 1c., both clearly tied by Japanese Type JD1 c.d.s. in violet and showing censor chop alongside; the envelope with some creases clear of adhesives. B.P.A. Certificate (1993). Photo S\$1,500-1,800
- 726 ☒ 1944 (10 Feb.) envelope from Jesselton to Singapore, bearing 1943 Pictorial 8c. tied by Japanese Type JD5 c.d.s. and showing censor chop in red below; light vertical folding crease. Photo S\$250-300
- PROVENANCE:  
Milo D. Rowell, March 1996

**Incoming Mail**

- 727 ☒ 1945 (5 May) envelope from Kuala Lumpur to Jesselton, bearing Kanji on Perak 5c. pair tied by Kuala Lumpur Station Street Japanese c.d.s. (Type JD2) and showing violet censor chop alongside; envelope with small piece missing from lower left corner. Photo S\$400-500

**SARAWAK**



728

- 728 ☒ 1861 (16 Oct.) unstamped envelope to Singapore showing mainly fine double-ring "POST OFFICE/SARAWAK" handstamp with manuscript date inserted and, on reverse, framed "SINGAPORE/Bearing" with manuscript "4" inserted; the envelope with some slight discolouration, large tear at top, well away from handstamp and part of flap missing. Rare. Photo S\$8,000-10,000
- PROVENANCE:  
C.M.C. Symes, October 1971

Photo for lot 726 appears on page 49

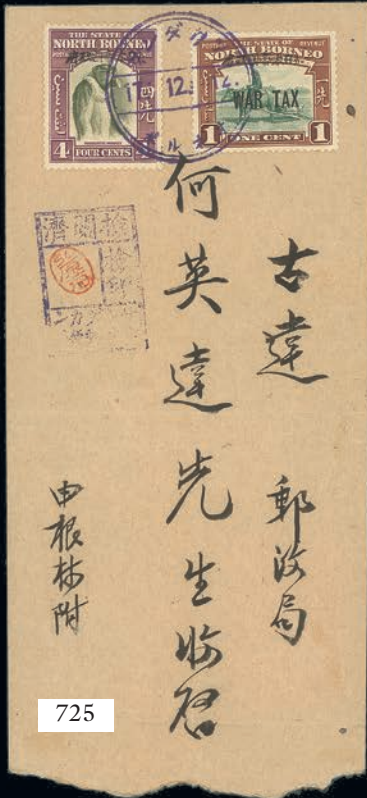

725



727



760



761



762



763



765

**Sarawak - contd.**

- 728A ★<sup>Ⓟ</sup> 1869 (Mar.) 3c. brown on yellow block of six (3x2), unused with some patchy gum, two in the lower row with some stained perfs, most noticeably on reverse, otherwise fine. S.G. 1, £330 S\$450-550
- 729 ★ 1892 (May) "ONE/CENT" on 3c. brown on yellow, a marginal vertical strip of three, variety **imperforate horizontally**, unused without gum; horizontal crease between second and third stamps and between stamp and margin, neither of which affects appearance. S.G. 27c, £750+. Photo S\$1,500-1,800
- PROVENANCE:  
Joseph Wong Choon Wing, June 2007
- 730 <sup>Ⓟ</sup> 1895 Perkins Bacon 2c. imperforate colour trials comprising brown-red pair and single and green, black, violet and brown singles, the green without gum, the others with part to large part gum, fine S\$350-450
- 731 <sup>Ⓟ</sup> 1895 (Feb.-Sept.) Perkins Bacon imperforate colour trials, 2c. pair in black with pre-printing paper crease and 4c. pair and singles in mauve, all on gummed wove paper, some marks on reverse otherwise fine S\$400-500
- 732 ★<sup>Ⓟ</sup> 1895 Perkins Bacon 4c. black lower right corner block of eighteen (6x3) without gum, **imperforate between stamps and margin at right**, a little soiled and with some split perfs. S.G. 29 S\$400-500
- 733 ★<sup>Ⓟ</sup> 1899 4c. on 6c. green on green, two horizontal blocks of fifty (10x5) forming a complete left hand pane (B) showing **raised stop** on [5] and [55], and two vertical blocks (5x10) with the inverted stop corrected, all with gum as normal, some split perfs and the vertical blocks with some staining. Rare. S.G. 35, £12,000 S\$1,500-1,800

**1899-1908 "POSTAGE POSTAGE" Issue**

**Imperforate Plate Proofs**

- 734 <sup>Ⓟ</sup> 3c. dull purple pair on gummed unwatermarked paper, fine. Photo S\$400-500
- 735 <sup>Ⓟ</sup> 4c. rose-carmine pair on gummed unwatermarked paper, fine. Photo S\$400-500
- 736 <sup>Ⓟ</sup><sup>Ⓟ</sup> 12c. mauve marginal block of six (2x3) on gummed unwatermarked paper, light crease and tiny tear in selvedge, fine. Photo S\$800-1,000
- 737 <sup>Ⓟ</sup><sup>Ⓟ</sup> 16c. chestnut and green marginal block of six (2x3) on gummed unwatermarked paper, three light diagonal gum bends, fine. Photo S\$800-1,000
- 738 <sup>Ⓟ</sup> \$1 rose-carmine and green pair on gummed unwatermarked paper, fine. Photo S\$450-550

Photos appear on page 51



*The Royal Philatelic Society London*

We are pleased to receive proposals for membership of the Society which is through election.  
If you are interested in membership, please contact us at [secretary@rpsl.org.uk](mailto:secretary@rpsl.org.uk)  
If you have no proposer or seconder, please contact us for further information.

Tel: 00 44 (0)20 7486 1044 | [www.rpsl.org.uk](http://www.rpsl.org.uk)

The world's oldest and most prestigious philatelic society, established 1869, with over 2,000 members in more than 70 countries.

\*\*\*

Extensive premises in London's West End house the Society's superlative library, plus Museum and Archive, and provide first-class meeting facilities.

\*\*\*

The Society's Online Catalogue provides access to over three-quarters of a million philatelic indexes to members world-wide.

\*\*\*

A fascinating programme of displays and meetings throughout the year, supplemented by regional meetings and gatherings at major international events.

\*\*\*

The Society publishes ten times a year its own journal, *The London Philatelist*, containing articles of outstanding philatelic research, in addition to publishing major philatelic works.

\*\*\*

We are honoured to have Her Majesty Queen Elizabeth II as our Royal Patron





739



740

- 739 ① 1918 16c. chestnut and green corner marginal imperforate plate proof block of fifteen (5x3) with plate number on gummed unwatermarked paper, fine. Photo S\$4,000-5,000
- PROVENANCE:  
De La Rue archives, July 1976
- 740 ★ 1918 25c. brown and blue corner marginal imperforate plate proof block of fifteen (5x3) with plate number on gummed unwatermarked paper, fine. Photo S\$4,000-5,000
- PROVENANCE:  
De La Rue archives, July 1976

Sarawak, 1899-1908 "Postage Postage" Issue, Imperforate Plate Proofs - *contd.*



741

741 ① ②

1918 50c. olive-green and carmine corner marginal imperforate plate proof block of fifteen (5x3) with plate number on gummed unwatermarked paper, fine. Photo

S\$4,000-5,000

PROVENANCE:

De La Rue archives, July 1976



742

742 ①

1922-23 2c., 3c., 4c., 6c. pair and 8c., each overprinted "SPECIMEN" (Type SAR 3), fine mint. A rare group of Rajah presentation stamps. Photo

S\$500-600

PROVENANCE:

"Miri", March 1990

## 1932 Issue

**Waterlow Imperforate File Proofs**

743 ㊦	1c. indigo block of four with large margin at right, all with one or two punch holes, hinged to printer's presentation card, fine	S\$400-500
744 ㊦	5c. deep lake block of four, each with two punch holes, hinged to printer's presentation card, fine	S\$400-500
745 ㊦	6c. block of four with large margin at left, all with two punch holes, fine	S\$400-500
746 ㊦	12c. deep ultramarine block of four, each with two punch holes, hinged to printer's presentation card, fine	S\$400-500
747 ㊦	15c. chestnut block of four, each with two punch holes, hinged to printer's presentation card, fine	S\$400-500
748 ㊦	25c. orange-yellow and chestnut block of four with large margin at left, the block with central large punch hole, the upper pair light horizontal crease otherwise fine	S\$400-500
749 ㊦	30c. sepia and vermilion block of four with central large punch hole, affixed to printer's presentation card, fine	S\$400-500
750 ㊦	50c. carmine-red and olive-green block of four with large margin at right, the block with central large punch hole, affixed to printer's presentation card, fine	S\$400-500
751 ㊦	\$1 green and carmine block of four with large margin at left, the block with central punch hole, affixed to printer's presentation card, fine	S\$400-500
752 ㊦	\$1 green and carmine and frame only in carmine, both in a block of four with central punch, the top right stamp of the complete design showing printer's correction ringed in red ink, fine	S\$800-1,000

**Perforated Printer's Sample Stamps**

753 ㊦㊧	1c. in sepia and 20c. in mauve and black blocks of four, each overprinted "WATERLOW & SONS LTD/SPECIMEN" (Type WS1) and with a small punch hole at lower left, both without gum, fine	S\$600-800
--------	---	------------

---

754 ○	1934-41 \$1 to \$10 in blocks of four, each centrally cancelled by light "LIMBANG/SARAWAK" c.d.s. (Type 6) for 5 June 1946 (earliest recorded date), the \$3 with some split perfs at top, fine. S.G. 120-125, £1375	S\$800-1,000
-------	--	--------------

755 ㊦	1965 Orchids imperforate proof block of eight (2x4) of the black (country name and shield) printing, affixed to Harrison card and marked on reverse " <i>approved</i> ", initialled and dated	S\$1,000-1,200
-------	---	----------------

**Revenue Stamps**

756 ○	1900 3c., 10c., 25c., 50c., \$1 and \$2, all used, the 3c. cancelled in manuscript; the 25c. with perfs cut off at foot	S\$200-250
-------	---	------------

757 ㊦	1918 3c., 10c., 25c., 50c., \$1, \$2, \$3, \$5 and \$10 marginal imperforate plate proofs on gummed unwatermarked paper, the \$2 with some minor tone spots on back of selvedge otherwise fine. Scarce and attractive	S\$800-1,000
-------	---	--------------

758 △	1948 (18 May) Charge document being a loan for a piece of land in Kuching, bearing 1934 \$4 strip of three each with manuscript initials and tied by light oval d.s. in violet (one with file punch hole), and 1948 (15 July) Deed of Transfer for two pieces of land in Kuching, bearing 1934 \$3, \$4 and \$5 (8, three affected by file punch holes), all with manuscript initials and tied by light oval d.s. in violet	S\$250-300
-------	---	------------

Sarawak - contd.

## Japanese Occupation



Ex 759

759

A magnificent collection, all very neatly mounted and written-up, which falls into five groups and includes:

1. 1942 pre-war documents with Charge (3), Release of Charge, Deed of Transfer (7) and Certificate of Transmission, all bearing 1934-41 values to \$2, most with manuscript cancels
2. 1942 piece bearing pre-war 50c. and \$1 on piece tied by "Lands & Survey/Sibu/Third Division" cachet and Japanese manuscript "Received inward"; small oval chop in red on 1c., 2c. green, 2c. black, 5c., 6c. carmine, 6c. lake-brown, 10c., 25c. and 50c. blocks of twenty (10x2) being the bottom two rows of the sheet with imprint (the 6c. carmine missing some pieces of selvage), \$1 vertical pairs (2), \$2 pair, \$3 marginal block and strip of four, \$4 marginal block of four and imprint strip of four plus some usages including 3c. on 1943 receipt, 5c. on 1945 receipt, 10c., 50c. and \$4 on Power of Attorney and 25c. on Court settlement; small oval chop in blue on 5c. marginal block of twenty (chop in a turquoise shade), 6c. and 10c. imprint blocks of twenty (10x2), 25c. block of ten (5x2), 50c. imprint block of nineteen, \$1 marginal block of eighteen (6x3) and singles (2, one with chop inverted), \$3 with chop double and \$5 block of four, 25c., 50c., \$1 (2), \$2 (2), \$5 on 1945 Charge document and \$10 used; and unlisted small oval chop in black on 5c. marginal block of twenty-four (8x3) and imprint block of eight (4x2)
3. Large oval chop in violet on 2c. black and 3c. green; chop in blue on 1c., 2c. black pair, 3c. green strip of three, 5c., 10c., 20c., 25c., 50c. and \$1 mint, 5c. (2) and \$1 on piece and 50c. (3) on piece; chop in red on 3c. green, 5c. (2), 50c. (3) and \$1 on piece, plus \$2 pair on 1944 document
4. Official Seals on 1c., 4c., 6c. and 8c. imprint blocks of twenty, 6c., 15c. (light stains) and 20c. in blocks of fifty, and \$2, \$4, \$5 and \$10 blocks of four
5. Post-war covers (4) from Australian forces including 1945 (20 Sept.) to Sydney from a released POW showing "PASSED FREE/OFF POSTAGE" h.s. and FPO 034 c.d.s.

A lovely lot and a great addition to any Japanese Occupation collection. Photo

\$\$10,000-12,000

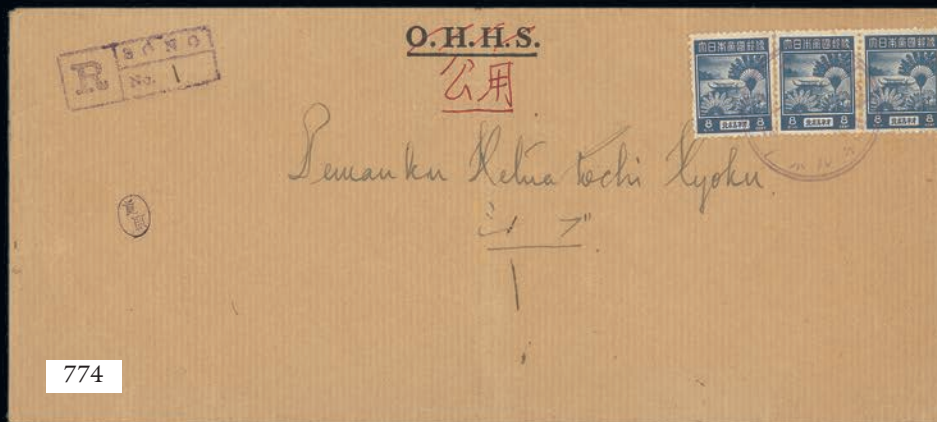
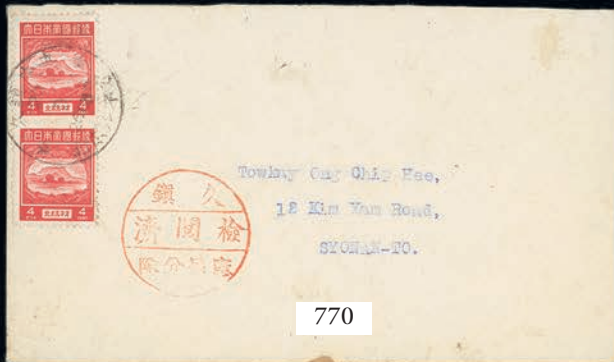
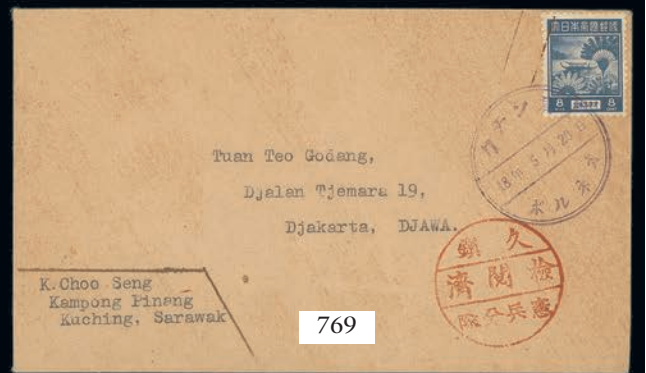
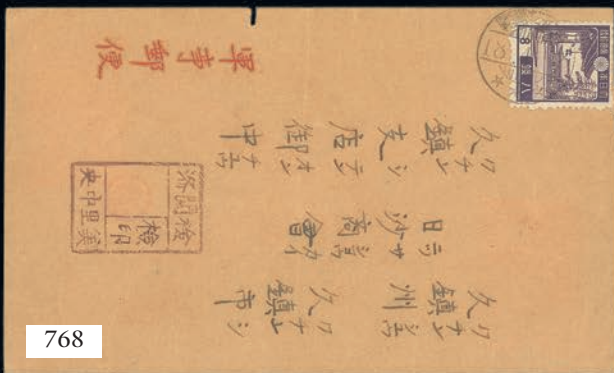
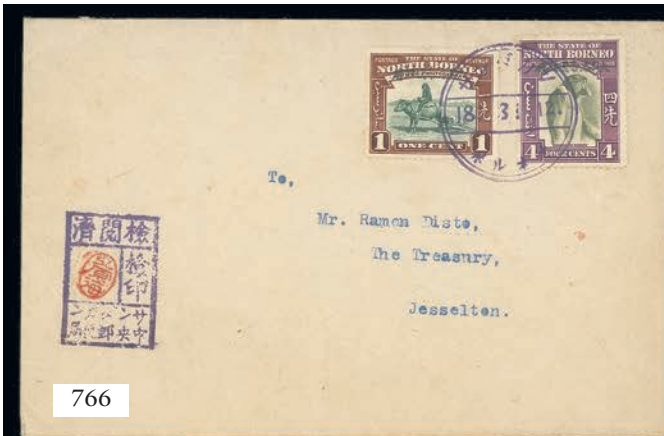

**Sarawak, Japanese Occupation - *contd.***

**Covers and Cancellations**

- |       |  |                |
|-------|--|----------------|
| 760 ☒ | 1942 re-used envelope from Kuching to Binatang, bearing unoverprinted 8c. tied by light "KUCHING" c.d.s. (Type D14), showing oval violet cachet of Sarawak Constabulary with, on reverse, Sibu and arrival datestamps. Rare. Photo   | S\$1,000-1,200 |
| 761 ☒ | 1942 (29 Apr.) envelope registered from Kuching to Miri, bearing North Borneo Pictorial 4c. pair and 8c. (2) clearly tied by Japanese c.d.s. (Type JD1) on day of issue, showing registration h.s. and two different censor chops in red; the envelope a little soiled. A very scarce franking. Photo                      | S\$1,000-1,200 |
| 762 ☒ | 1942 (18 June) envelope from Miri to Singapore, bearing North Borneo Pictorial 8c. tied by Japanese Type JD2 c.d.s. in violet and showing censor chop in opposite corner; the envelope slightly truncated at left. Photo   | S\$600-800     |
| 763 ☒ | 1942 (5 Oct.) envelope registered from Miri to Kuching, bearing 1c., 2c. black with black handstamp, 3c. green and 6c. lake-brown with black handstamp, each in a horizontal pair tied by Japanese Type JD1 c.d.s., showing registration h.s. and large circular censor chop with arrival c.d.s. (12.10) on reverse. Photo | S\$1,500-1,800 |
|       | PROVENANCE:<br>Milo D. Rowell, June 1999   |                |
| 764 ☒ | 1942 (20 Nov.) locally addressed Sibu envelope (with enclosure) bearing Japan 1s., 2s., 3s. and 4s., all tied by Japanese c.d.s. in violet and showing red censor chop. Attractive   | S\$200-250     |
| 765 ☒ | 1943 (4 Feb.) OGS envelope from Miri to Bintulu, bearing Japan ½s. pair, 3s. and 4s. tied by fine Japanese c.d.s. (Type JD2) in violet, showing censor chop at upper left and large "THE TREASURY/NIPPON MILITARY ADMINISTRATION-MIRI" oval cachet in violet. A scarce and attractive franking. Photo                      | S\$1,000-1,200 |
| 766 ☒ | 1943 (12 Mar.) envelope from Sandakan to Jesselton, bearing 1942 (Sept.) 1c. and 4c. with black overprints, clearly tied by Japanese Type JD2 c.d.s. in violet and showing censor chop at left. Photo  | S\$500-600     |
| 767 ☒ | 1943 (31 Mar.) 4c. stationery card (creased) from Miri, cancelled by Japanese Type JD4 c.d.s. and showing censor chop at left. Photo   | S\$1,000-1,200 |
|       | PROVENANCE:<br>Milo D. Rowell, June 1999   |                |
| 768 ☒ | 1943 (18 Apr.) envelope from the Nissa Company, Miri Branch to the Kuching Branch, bearing Japan 8s. tied "Dai Nihyaku nijuyon Yasen" FPO 224 c.d.s. and showing censor chop at left. A fine example of very rare Japanese military mail. Photo  | S\$2,000-2,500 |
|       | <i>Note: FPO 224 was open at Kuching from 12 July 1942 to 18 June 1945</i>   |                |
| 769 ☒ | 1943 (20 May) envelope from Kuching to Djakarta, Netherlands East Indies, bearing North Borneo 1943 Pictorial 8c. tied by Japanese Type JD1 c.d.s. in violet with red circular censor chop alongside. Photo  | S\$400-500     |
|       | PROVENANCE:<br>Milo D. Rowell, October 1992  |                |
| 770 ☒ | 1943 (27 Sept.) envelope from Kuching to Singapore, bearing North Borneo 1943 Pictorial 4c. vertical pair tied by Japanese Type JD3 c.d.s. and showing circular red censor chop alongside. Photo   | S\$250-300     |
| 771 ☒ | 1943 (1 Oct.) envelope from Sibu to Kuching, bearing Japan 8s. tied by Japanese Type JD3 c.d.s. and showing two different censor chops. Photo  | S\$400-500     |
| 772 ☒ | 1943 (18 Oct.) envelope from Kuching to Miri, bearing Japan 15s. tied by fine Japanese c.d.s. (Type JD3); no other markings  | S\$250-300     |
| 773 ☒ | 1944 (3 May) window envelope from Miri to Kuching, bearing Japan 8s. tied by Japanese Type JD4 c.d.s. and showing black censor chop at left. Photo   | S\$400-500     |

Photos also appear on page 59

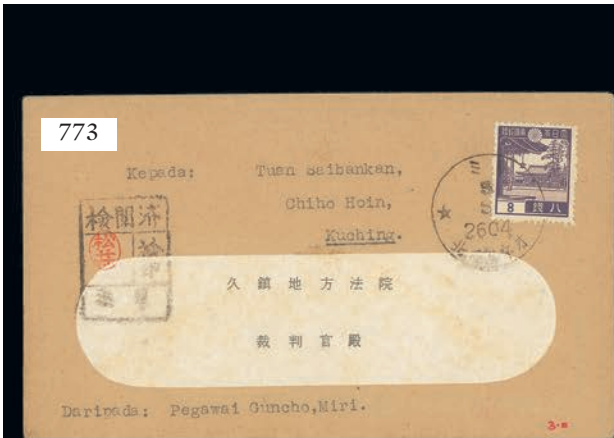

773



775



776

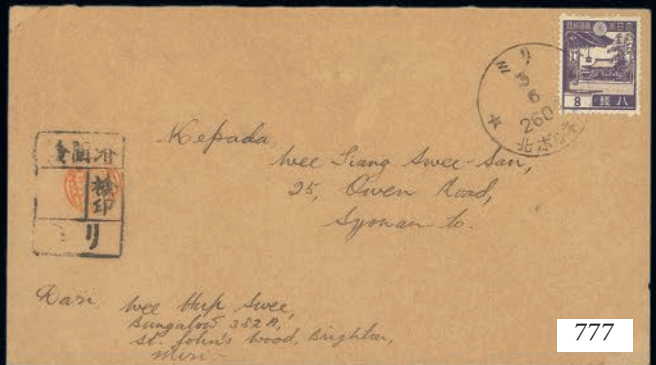

777



779



780



781



782

**Sarawak, Japanese Occupation, Covers and Cancellations - *contd.***

- |                      |   |                |
|----------------------|---|----------------|
| 774 ☒                | 1944 envelope (230x103mm.) registered from Song bearing North Borneo Pictorial 8c. (3) tied by unclear Japanese c.d.s. in violet and showing fine registration h.s. (Type R2) in violet at upper left. Believed to be the only recorded example. Photo          | S\$1,000-1,200 |
|                      | PROVENANCE:<br>Milo Rowell, June 1998   |                |
| 775 ☒                | 1944 (16 Feb.) Grand Theatre envelope from Miri to Kuching, bearing Brunei 3c. green and Japan 5s., both clearly tied by Japanese Type JD4 c.d.s. and showing black censor chop; with envelope with some light discolouration but very scarce. Photo            | S\$500-600     |
|                      | PROVENANCE:<br>Milo D. Rowell, March 1996   |                |
| 776 ☒                | 1944 (15 Mar.) envelope from Kanowit to Sibü, bearing Brunei 8c. tied by very fine Japanese c.d.s. (Type JD3) and showing censor chop at left. Photo  | S\$300-400     |
| 777 ☒                | 1944 (3 June) envelope from Miri to Singapore bearing Japan 8s. tied by Japanese c.d.s. (Type JD4) and showing censor chop at left. Photo   | S\$1,200-1,500 |
| 778 ☒                | 1944 (13 June) re-used envelope from Sibü to Kuching, bearing Brunei 8c. tied by Japanese c.d.s., showing circular Resident's Office cachet and censor chop; the envelope a little soiled   | S\$150-200     |
| 779 ☒                | 1944 (21 June) unoverprinted 2s. mounted warrior stationery card, from Sibü to Mukah, bearing Japan 2s. tied by Japanese Type JD3 c.d.s. and showing red censor chop at lower left; some minor creases thought rare. Photo                                      | S\$1,200-1,500 |
|                      | PROVENANCE:<br>Milo D. Rowell, June 1998  |                |
| 780 ☒                | 1944 (12 Oct.) unoverprinted Japanese 2s. mounted warrior stationery card from Sibü to Kuching bearing Japan 2s., clearly cancelled by Japanese Type JD3 c.d.s. and showing black censor chop; some light creasing and small patch of surface wear. Rare. Photo | S\$800-1,000   |
| 781 ☒                | 1944 (15 Oct.) envelope from Kuching to Miri, bearing North Borneo 1944 (Sept.) 1c. (2) and 2c. (2) with black overprint and War Tax 2c., all tied by Japanese c.d.s. (Type JD4) and showing violet censor chop at left. S.G. J1a, J2a, J17. Photo              | S\$1,200-1,500 |
| 782 ☒                | 1944 (18 Dec.) envelope from Sibü to Kuching, bearing North Borneo Pictorial 8c. pair tied by Japanese c.d.s. (Type JD3) and showing censor chop and circular Treasury cachet, all in violet. Photo   | S\$250-300     |
| 783 ☒                | 1945? (15 May) envelope from Kuching to Sibü, bearing North Borneo 1942 8c. tied by Japanese Type JD4 c.d.s. and showing large circular censor chop in orange; the envelope with flap missing. Photo  | S\$500-600     |
| 784 ☒                | 1945 (15 Jan.) Japan 4s. on 2s. mounted warrior card from Kuching to Singapore, clearly cancelled by Japanese c.d.s. (Type JD4) and showing violet censor chop alongside. Photo   | S\$600-800     |
| 785 ☒                | 1945 (24 Jan.) Japan 4s. on 2s. mounted warrior card from Kuching to Bandoeng, Java, cancelled by Japanese c.d.s. (Type JD4) and showing violet censor chop; the card a little soiled. A very scarce destination. Photo   | S\$600-800     |
| 786 ☒                | 1945 (19 June) commercial 4c. stationery card from Kuching to Sibü, uprated with North Borneo 1944 (Sept.) 4c., the card uncanceled, the 4c. tied by Japanese c.d.s., black censor chop at left. Photo  | S\$250-300     |
| <b>Incoming Mail</b> |   |                |
| 787 ☒                | 1942 (5 Oct.) envelope (a little truncated at left) from Singapore to Kuching, bearing Dai Nippon Straits Settlements 2c. and Negri Sembilan 3c. (2), all clearly tied by Japanese c.d.s. and showing violet censor chop on reverse                             | S\$250-300     |

Photos also appear on pages 59 and 61



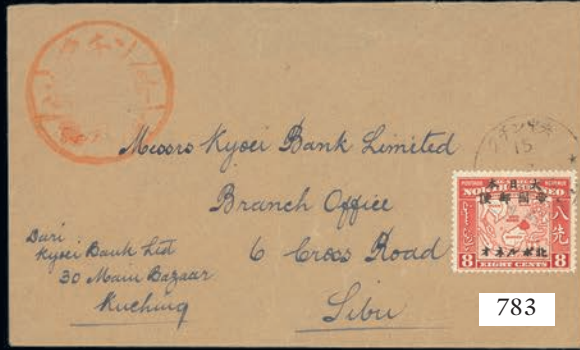

783



788



784



785



786



793



789



794



790

**Sarawak, Japanese Occupation, Incoming Mail - contd.**

- 788 ☒ 1942 (26 Oct.) envelope from Singapore to Kuching, bearing Dai Nippon Perak 8c. tied by Japanese c.d.s. and showing violet Singapore Military Police Department censor cachet; also 1942 (11 Nov.) envelope (a little creased and part of flap missing) from Kuala Lumpur to Kuching, bearing Dai Nippon Pahang 8c. tied by "KUALA LUMPUR" double-ring d.s. (Type D32). Photo for first S\$600-800
- 789 ☒ 1943 (23 Feb.) Perak 2c. Kanji stationery card from Kajang, Selangor, to Sarikei, clearly cancelled by "KAJANG" double-ring d.s. (Type D9), showing three different censor chops and fine Type D3 arrival datestamp. Photo S\$250-300
- 790 ☒ 1943 (31 Mar.) envelope registered from Penang to Kuching, marked "English" at top left, bearing Dai Nippon Penang 15c. with Japan 1s. and 7s., all tied by "GENERAL POST OFFICE/PENANG" double-ring d.s. (Type JD6), showing brown sealing tape at left, Penang E registration label and red crayon "Returned contrary to Postal Regulations" with on reverse "Language Romanised Malay, Nipponese and Katakana". Photo S\$400-500

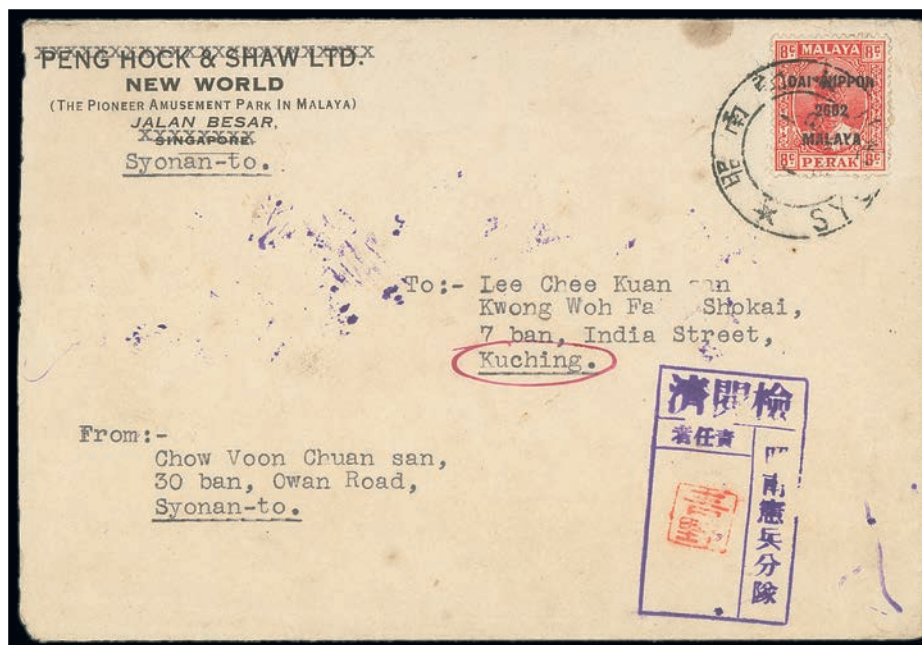

791

- 791 ☒ 1943 (1 Aug.) envelope from Singapore to Kuching, bearing Dai Nippon Perak 8c. tied by Japanese c.d.s. and showing violet censor chop of Singapore Military Police Department with a different chop on reverse. Photo S\$500-600
- 792 ☒ 1943 (1 Sept.) 4c. stationery card from Kuala Lumpur to a Doctor at Kuching Hospital, uprated with 1943 Savings 8c. and 15c., all tied by P.O. Savings Bank commemorative cancel in blue and showing violet censor chop S\$200-250
- 793 ☒ 1943 (20 Sept.) envelope from Singapore to Sibu, bearing Kanji on Perak 2c. on 5c. and 6c. on 5c., both tied by Japanese c.d.s. and showing three different censor chops; the envelope with some stains on reverse. Photo S\$300-400
- 794 ☒ 1943 (3 Oct.) envelope from Kuala Lumpur to Sibu, bearing Kanji on Perak 2c. on 5c. vertical strip of four, all tied by "BRICKFIELDS ROAD KUALA LUMPUR" c.d.s. (Type D2) and showing two different censor chops; the envelope a little creased and soiled. Photo S\$500-600
- 795 ☒ 1944 (14 Feb.) 4c. stationery card from Singapore to Betong, crisply cancelled by Japanese c.d.s. and showing violet censor chop S\$200-250

Photos also appear on page 63

## Prisoner of War Mail

## Outgoing Mail

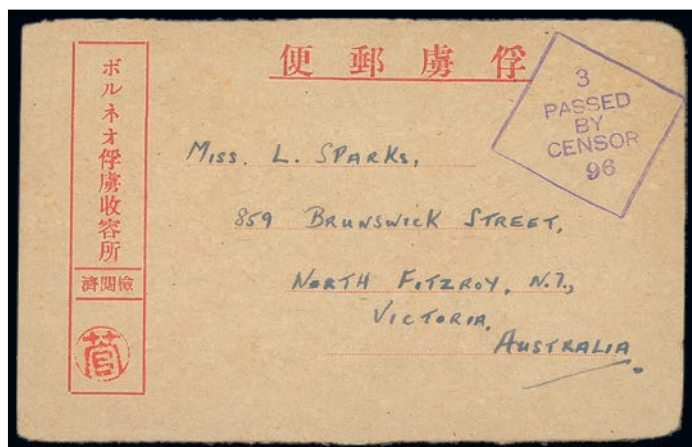

796



797

- 796 ☒ Undated Japanese "P.O.W. Camp, Borneo" card (Type 3a) sent by an Australian Private to Victoria, showing Japanese chop in red and diamond-framed "3/PASSED/BY/CENSOR/96" in violet; some slight creasing. Photo S\$800-1,000
- 797 ☒ 1943 (15 Sept.) Japanese "P.O.W. Camp, Borneo" card (Type 3b) addressed to Bury St. Edmunds, showing red Japanese chop and "Crown/PASSED/P.W. number" cachet; some minor faults. Photo S\$800-1,000

## Incoming Mail

- 798 ☒ 1943 (13 Mar.) and (5 Oct.) unstamped envelopes (the former with small piece missing at top left) marked "Prisoner of War", the former from Altrincham to Lieut. Glasgow, Borneo Camp, the latter from Durham addressed to Flight Lieut. Lee, Borneo Camp, both showing British censor label and violet Japanese censor chop; and 1944 (July) 3d. "PRISONER OF WAR POST" stationery card addressed to Mrs S.A. Wrenn, Civilian Internee, Borneo Internment Camp, showing red British and Japanese censor markings S\$500-700

## SINGAPORE

- 799 ⊕ 1948-52 perf 14 1c. to \$5 set of fifteen and perf 17½x18 1c. to \$5 set of eighteen, fresh and fine unmounted mint. S.G. 1-30, £580 S\$250-300
- 800 ⊕ 1980-84 Ships \$1 imperforate horizontal pair, fine unmounted mint. S.G. 373a S\$200-250

## Postage Dues

- 801 ⊕田 1989-97 1c. bright emerald-green and 4c. orange-brown marginal blocks of four, fine unmounted mint. Scarce, issued 7/11/1997 just weeks before Postage Due stamps were withdrawn on 31/12/97. S.G. D21-D22 S\$200-250

## THE END OF THE SALE

INTRODUCING

# SPINK LIVE

THE NEW AND IMPROVED  
ONLINE BIDDING PLATFORM

‘Spink Live’ is now running on a new and improved bidding platform.

Accessible online through [www.spink.com](http://www.spink.com) and also as an App for mobiles and tablets.

Bidding on ‘Spink Live’ remains **free of charge**.

## Online Platform

- 1** If not already registered, please create your “My Spink” account at [www.spink.com](http://www.spink.com). You will receive an email confirmation along with your Client ID. You will need this to log in.
- 2** Before the sale, log in to the [www.spink.com](http://www.spink.com), click on Spink Live to access the list of live sales, select the sale you are interested in and click on the “Click to bid on Spink Live” button. You can also access the live bidding platform via Auctions page.
- 3** Upon having been approved you can proceed to bidding live.
- 4** You can also place autobids and let the software bid on your behalf during the sale.
- 5** If you would like to just follow the sale click on “Click to view on Spink Live” button.
- 6** You will hear and see the auctioneer via the audio/video feed and feel the buzz in the auction

## Mobile Platform

- 1** To bid via a mobile device or tablet, please download the Spink Live App from Apple’s App Store or Google’s Play store.
- 2** Log in with the same log in details as used on [www.spink.com](http://www.spink.com).
- 3** New clients can register and create a Spink account in the App. Please fill in your details and you will receive an email confirmation with your Client ID.
- 4** Log in and select the sale you are interested in.
- 5** Upon having been approved you can proceed to bidding live.
- 6** The bid button is activated by a slide motion to prevent accidental bidding.
- 7** You can also place autobids and let the software bid on your behalf during the sale.

Available now on iOS and Android.

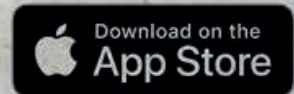

For any enquiries or further assistance please contact:  
Tel: +44 (0) 20 7563 4112 | Email: [auctionteam@spink.com](mailto:auctionteam@spink.com)



# SPINK

**WRITTEN BIDS FORM**

This form should be sent or faxed to the Spink auction office in advance of the sale. References for new clients should be supplied in good time to be taken up before the sale. Bids received later than one hour before the start of the sale may not be processed.

69 Southampton Row, Bloomsbury,  
London WC1B 4ET  
tel: +44 (0)20 7563 4005  
fax: +44 (0)20 7563 4037  
email: auctionteam@spink.com  
(available until 26 July)

Spink China  
4/F and 5/F Hua Fu Commercial Building  
111 Queen's Road West Sheung Wan  
Hong Kong  
tel: +852 3952 3000  
fax: +852 3952 3038  
(available until 30 July)

**Sale Location:**  
SUNTEC SINGAPORE CONVENTION &  
EXHIBITION CENTRE  
1 Raffles Boulevard, Singapore 039593  
Room 336  
tel: +65 9243 0399  
(available on 1-3 August only)  
email: singapore@spink.com

**YOU CAN ALSO BID IN REAL TIME ON SPINK LIVE.  
JUST VISIT WWW.SPINK.COM, REGISTER AND LOG INTO THE SALE.**

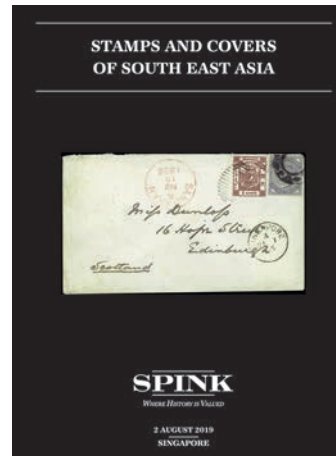

NAME \_\_\_\_\_

ADDRESS \_\_\_\_\_

\_\_\_\_\_

\_\_\_\_\_

POSTCODE \_\_\_\_\_

SALE TITLE	DATE	CODE NAME	SALE NO.
<b>Stamps and Covers of South East Asia</b>	<b>Friday 2 August 2019 at 2.30 p.m.</b>	<b>KUCHING</b>	<b>19033</b>

I request Spink, without legal obligations of any kind on its part, to bid on the following Lots up to the price given below. I understand that if my bid is successful the Purchase Price will be the sum of the final bid and Buyer's premium as a percentage of the final bid, any GST chargeable, also a fee for paying by card. The Rate of Premium is 20% of the final hammer price of each lot. I understand Spink will pursue me for payment for any successful bid. In addition, I understand and consent that Spink may share my personal details relating to the default with other auction houses and live bidding platforms to protect themselves from such defaults.

All bids shall be treated as offers made on the Terms and Conditions for Buyers printed in the catalogue. I also understand that Spink provides the service of executing bids on behalf of clients for the convenience of clients and that Spink will not be held responsible for failing to execute bids. If identical commission bids are received for the same Lot, the commission bid received first by Spink will take precedence. Please note that you will not be notified if there are higher written bids received.

**BIDDERS PLEASE NOTE OUR EXTENSION CLAUSES IN OUR TERMS AND CONDITIONS FOR BUYERS**

**PLEASE PRINT CLEARLY IN BLOCK LETTERS AND ENSURE THAT BIDS ARE IN SINGAPORE DOLLARS**

Lot Number (in numerical order)	Price Bid S\$ (excluding Buyer's Premium)

Lot Number (in numerical order)	Price Bid S\$ (excluding Buyer's Premium)

Lot Number (in numerical order)	Price Bid S\$ (excluding Buyer's Premium)

Please hold my purchases for collection at Spink London       Please hold my purchases for collection at Spink China in Hong Kong

TEL. HOME \_\_\_\_\_ TEL. OFFICE \_\_\_\_\_

FAX \_\_\_\_\_ E-MAIL \_\_\_\_\_

SIGNATURE \_\_\_\_\_ VAT NUMBER \_\_\_\_\_

I agree to receive notifications about Spink auctions, news and events via email and direct mail

I agree to receive marketing notifications related only to the following categories (please select as appropriate)

**Autographs / Banknotes / Bonds & Shares / Books / Coins / Comics / Handbags / Jewellery / Maps / Medals / Stamps / Watches / Whiskies & Spirits / Wine / Corporate News & Events**

We will use the personal information you provide to us as set out in our privacy notice available at [www.spink.com/privacy-policy](http://www.spink.com/privacy-policy)



# TERMS AND CONDITIONS FOR BUYERS

These conditions set out the terms on which we (**Spink Asia Pte Limited**, Registered at 50 Raffles Pl., #17-01 Singapore Land Tower, Singapore 048623) contract with you (**Buyer**) either as agent on behalf of the Seller or as principal if we are the Seller. You should read these conditions carefully.

## 1 DEFINITIONS

The following definitions in this condition apply in these conditions.

<b>Buyer's Premium</b>	means the charge payable by you as a percentage of the Hammer Price, at the rates set out in clause 5.1 below;
<b>Certificate of Authenticity</b>	means a certificate issued by an Expert Committee confirming the authenticity of a Lot;
<b>Expert Committee</b>	means a committee of experts to whom a Lot may be sent for an extension in accordance with section 3.4;
<b>Forgery</b>	means a Lot constituting an imitation originally conceived and executed as a whole with a fraudulent intention to deceive as to authorship, origin, age, period, culture or source where the correct description as to such matters is not reflected by the description in the catalogue and which at the date of the auction had a value materially less than it would have had if it had been in accordance with the description in the catalogue. Accordingly, no Lot shall be capable of being a Forgery by reason of any damage and/or restoration work of any kind (including re-enamelling);
<b>Hammer Price</b>	means the amount of the highest bid accepted by the auctioneer in relation to a Lot;
<b>Lot</b>	means any item deposited with us for sale at auction and, in particular, the item or items described against any Lot number in any catalogue;
<b>Reserve</b>	the amount below which we agree with the Seller that the Lot cannot be sold;
<b>Seller</b>	means the owner of the Lot being sold by us;
<b>Spink Group</b>	Spink Asia Pte Limited, Spink and Son Limited, our subsidiaries and associated companies;
<b>GST</b>	Goods and Services Tax chargeable under the Goods and Services Tax Act (Cap 117A) of Singapore on the supply of goods and services in Singapore and the importation of goods into Singapore, and any similar replacement or additional tax.

## 2 SPINK ASIA'S ROLE AS AGENT

- 2.1 All sales undertaken by us either at auction or privately are undertaken either as agent on behalf of the Seller or from time to time, as principal if we are the owner of the Lot. Please note that even if we are acting as agent on behalf of the Seller rather than as principal, we may have a financial interest in the Lot.
- 2.2 The contract for the sale of the Lot will be between you and the Seller.

## 3 BEFORE THE SALE

### 3.1 Examination of goods

You are strongly advised to examine personally any goods in which you are interested, before the auction takes place. Condition reports are usually available on request. We provide no guarantee to you other than in relation to Forgeries, as set out in clause 5.12 of these Terms and Conditions.

### 3.2 Catalogue descriptions

- 3.2.1 Statements by us in the catalogue or condition report, or made orally or in writing elsewhere, regarding the authorship, origin, date, age, size, medium, attribution, genuineness, provenance, condition or estimated selling price of any Lot are merely statements of opinion, and are not to be relied on as statements of definitive fact. Catalogue and web illustrations are for guidance only, and should not be relied on either to determine the tone or colour of any item or to reveal imperfections. No lot shall be rejected on the grounds of inaccurate reproduction. No lot illustrated in the catalogue and online shall be rejected on the grounds of cancellation, centring, margins, perforation or other characteristics apparent from the illustration. Estimates of the selling price should not be relied on as a statement that this price is either the price at which the Lot will sell or its value for any other purpose.
- 3.2.2 Many items are of an age or nature which precludes their being in perfect condition and some descriptions in the catalogue or given by way of condition report make reference to damage and/or restoration. We provide this information for guidance only and the absence of such a reference does not imply that an item is free from defects or restoration nor does a reference to particular defects imply the absence of any others.
- 3.2.3 Other than as set out in clause 5.12, and in the absence of fraud, neither the Seller nor we, nor any of our employees or agents, are responsible for the correctness of any statement as to the authorship, origin, date, age, attribution, genuineness or provenance of any Lot nor for any other errors of description or for any faults or defects in any Lot. Every person interested should exercise and rely on his own judgment as to such matters.

### 3.3 Your Responsibility

You are responsible for satisfying yourself as to the condition of the goods and the matters referred to in the catalogue description.

### 3.4 Extensions – Stamps only

- 3.4.1 If you wish to obtain an expert opinion or Certificate of Authenticity on any Lot (other than a mixed lot or lot containing undescribed stamps) you must notify us in writing not less than forty-eight hours before the time fixed for the commencement of the first session of the auction. If accepted by us, such request shall have the same effect as notice of an intention to question the genuineness or description of the Lot for the purposes of clause 5.12 (Refund in the case of Forgery) of these Terms and Conditions and the provisions of clause 5.12 (Refund in the case of Forgery) shall apply accordingly.
- 3.4.2 Notice of a request for an expert opinion or Certificate of Authenticity must give the reason why such opinion is required and specify the identity of your proposed expert which will be subject to agreement by us. We reserve the right, at our discretion, to refuse a request for an expert opinion or Certificate of Authenticity including (without limitation) where the proposed expert is not known to us.
- 3.4.3 If we accept a request for an expert opinion or certificate of Authenticity we will submit the Lot to the Expert Committee. You acknowledge and accept that the length of time taken by an Expert Committee to reach an opinion will vary depending on the circumstances and in any event is beyond our control.
- 3.4.4 We will not accept a request for an extension on account of condition. Any Lot described in the catalogue as having faults or defects may not be returned even if an expert opinion or Certificate of Authenticity cites other faults or defects not included in the catalogue description, other than in the case of a Forgery.
- 3.4.5 Should Spink accept a request for an extension under the foregoing provisions of this paragraph, the fact may be stated by the Auctioneer from the rostrum prior to the sale of the Lot.
- 3.4.6 It should be noted that any stamp accompanied by a Certificate of Authenticity is sold on the basis of that Certificate only and not on the basis of any other description or warranty as to authenticity. No request for an extension will be accepted on such a stamp and the return of such a stamp will not be accepted.
- 3.4.7 If you receive any correspondence from the Expert Committee in relation to the Lot, including but not limited to a Certificate of Authenticity, you must provide us with copies of such correspondence no later than 7 days after you receive such correspondence.

## 4 AT THE SALE

### 4.1 Refusal of admission

Our sales usually take place on our own premises or premises over which we have control for the sale, and we have the right, exercisable at our complete discretion, to refuse admission to the premises or attendance at an auction.

### 4.2 Registration before bidding

All bidders must be registered either by completing a registration form or creating an account online. Please be aware that we usually require buyers to present identification before making a bid at auction, undergo a credit check or provide a trade reference. If you have not bid successfully with Spink in the past, or you are registering with us for the first time, we reserve the right to require a deposit of up to 50% of the amount you intend to spend. Such deposit will be deducted from your invoice should you be successful. If you are unsuccessful at auction, your deposit will be returned by the same means it was paid to Spink. Some lots may be designated, prior to the auction, as "Premium Lots", which means a deposit may be required before placing a bid on the item for sale. Information will be posted on our website in such an event.

### 4.3 Bidding as Principal

When making a bid (whether such bids are made in person or by way of telephone bids operated by Spink, commission or online or email bids), you will be deemed to be acting as principal and will be accepting personal liability, unless it has been agreed in writing, at the time of registration, that you are acting as agent on behalf of a third party buyer acceptable to us.

### 4.4 Commission Bids

If you give us instructions to bid on your behalf, by using the form provided in our catalogues or via our website, we shall use reasonable endeavours to do so, provided these instructions are received not later than 24 hours before the auction. If we receive commission bids on a particular Lot for identical amounts, and at auction these bids are the highest bids for the Lot, it will be sold to the person whose bid was received first. Commission bids are undertaken subject to other commitments at the time of the sale, and the conduct of the auction may be such that we are unable to bid as requested. Since this is undertaken as a free service to prospective buyers on the terms stated, we cannot accept liability for failure to make a commission bid. You should therefore always attend personally if you wish to be certain of bidding.

### 4.5 On-line Bidding

We offer internet services as a convenience to our clients. We will not be responsible for errors or failures to execute bids placed on the internet, including, without limitation, errors or failures caused by (i) a loss of internet connection by either party for whatever reason; (ii) a breakdown or problems with the online bidding software and/or (iii) a breakdown or problems with your internet connection, computer or system. Execution of on-line internet bids on www.spink.com and Spink Live is a free service undertaken subject to other commitments at the time of the auction and we do not accept liability for failing to execute an online internet bid or for errors or omissions in connection with this activity.

### 4.6 Telephone Bids

If you make arrangements with us not less than 24 hours before the sale, we shall use reasonable endeavours to contact you to enable you to participate in bidding by telephone, but in no circumstances will we be liable to either the Seller or you as a result of failure to do so.

### 4.7 Currency Converter

At some auctions, a currency converter will be operated, based on the one month forward rates of exchange quoted to us by Barclays Bank Plc or any other appropriate rate determined by us, at opening on the date of the auction. Bidding will take place in a currency determined by us, which is usually Singapore Dollars. The currency converter is not always reliable, and errors may occur beyond our control either in the accuracy of the Lot number displayed on the converter, or the foreign currency equivalent of Singapore Dollars bids. We shall not be liable to you for any loss suffered as a result of you following the currency converter.

### 4.8 Video images

At some auctions there will be a video screen. Mistakes may occur in its operation, and we cannot be liable to you regarding either the correspondence of the image to the Lot being sold or the quality of the image as a reproduction of the original.

### 4.9 Bidding Increments

Bidding generally opens below the low estimate and advances in the following order although the auctioneer may vary the bidding increments during the course of the auction. The normal bidding increments are:

Up to S\$100	by S\$5
S\$100-S\$300	by S\$10
S\$300-S\$600	S\$320 - S\$350 - S\$380- S\$400 etc
S\$600-S\$1000	by S\$50
S\$1,000-S\$3,000	by S\$100
S\$3,000-S\$6,000	S\$3,200 - S\$3,500 - S\$3,800 - S\$4,000
S\$6,000-S\$10,000	by S\$500
S\$10,000-S\$20,000	by S\$1,000
S\$20,000 and up	Auctioneer's Discretion

### 4.10 Bidding by the Spink Group

4.10.1 We reserve the right to bid on Lots on the Seller's behalf up to the amount of the Reserve (if any), which will never be above the low estimate printed in the auction catalogue.

4.10.2 The Spink Group reserves the right to bid on and purchase Lots as principal.

4.10.3 Lots with this symbol (☹) indicate that a party has provided Spink With an irrevocable bid on the lot that will be executed during the sale at a value that ensures that the lot will sell. The irrevocable bidder, who may bid in excess of the irrevocable bid, will be compensated based on his bid in the event he or she is not the successful bidder or may receive a fixed fee in the event he or she is the successful bidder. If the irrevocable bidder is the successful bidder, the fixed fee for providing the irrevocable bid may be netted against the irrevocable bidder's obligation to pay the full purchase price for the lot. If the irrevocable bid is not secured until after the printing of the auction catalogue, a pre-sale announcement will be made indicating that there is an irrevocable bid on the lot. If you are interested in placing an irrevocable bid in an auction, please contact us at chairmanoffice@spink.com. Typically, only some of the lots with an estimate, which must exceed £100,000 or equivalent in other currencies.

### 4.11 The Auctioneer's Discretion

The auctioneer has the right at his absolute discretion to refuse any bid to advance the bidding in such manner as he may decide to withdraw or divide any Lot, to combine any two or more Lots and, in the case of error or dispute, to put an item up for bidding again.

### 4.12 Successful Bid

Subject to the auctioneer's discretion, the striking of his hammer marks the acceptance of the highest bid, provided always that such bid is higher than the Reserve (where applicable), and the conclusion of a contract for sale between you and the Seller.

### 4.13 After Sale Arrangements

If you enter into any private sale agreements for any Lot with the Seller within 60 days of the auction, we, as exclusive agents of the Seller reserve the right to charge you the applicable Buyer's Premium in accordance with these Terms and Conditions, and the seller a commission in accordance with the terms of the seller's agreement.

### 4.14 Return of Lot

4.14.1 Once your bid has been accepted for a Lot then you are liable to pay for that Lot in accordance with these Terms and Conditions. If there are any problems with a Lot then you must notify us within 7 days of receipt of the Lot, specifying the nature of the problem. We may then request that the Lot is returned to us for inspection. Save as set out in clause 5.12, the cancellation of the sale of any Lot and the refund of the corresponding purchase price is entirely at our sole discretion. We will not normally exercise that discretion if the Lot is not received by us in the same condition that it was in at the auction date.

4.14.2 No lot may be returned on account of condition if the condition was stated by a third party grading company (including, but not limited to PCGS, NGC, ANACS, ICG, PMG, WBG, Legacy Currency Grading).



## 5 AFTER THE AUCTION

### 5.1 Buyer's Premium and other charges

In addition to the Hammer Price, you must pay us the Buyer's Premium at a rate of 20% of the final Hammer Price of each lot, postage charge and a fee for paying by card.

### 5.2 Goods and Services Tax and any other tax

As we remain liable to account for GST on all the Lots, the Buyer shall pay any and all GST unless Lots are exported by Spink. Lots uncollected from the auction venue will be shipped to Spink office in London. Therefore they will be subject to 5% import tax if bought by a UK/EU buyer or if collected from Spink office in London by a non-EU Buyer.

### 5.3 GST Refunds

In the event a non-Singapore Buyer qualifies for a Tourist Refund, Spink will fill in an electronic tax refund form for the Buyer in order to reclaim GST at the airport when leaving Singapore.

### 5.4 Payment

5.4.1 You must provide us with your full name and permanent address and, if so requested, details of the bank from which any payments to us will be made. You must pay the full amount due (comprising the Hammer Price, the Buyer's Premium and any applicable GST) within seven days after the date of the sale.

5.4.2 You will not acquire title to the Lot until all amounts due have been paid in full. This includes instances where special arrangements were made for release of Lot prior to full settlement.

5.4.3 Payment should be made in Singapore Dollars by one of the following methods:

(i) Direct bank transfer to our account details of which are set out on the invoice. All bank charges shall be met by you. Please ensure that your client number is noted on the transfer.

(ii) By Singapore Dollar cheque or bank draft made payable to Spink (Asia) Pte Limited and deposited at any branch of DBS in Singapore quoting Spink account number as set out on the invoice and the invoice number.

(iii) By Visa or Mastercard. All Corporate cards regardless of origin and Consumer debit and credit cards issued outside the EU are subject to a fee of 2%. Please be informed that all credit card payments will be processed in pound sterling in our London office. We are not responsible for any foreign exchange losses or charges that you may incur in connection with such purchases.

5.4.4 Payments should be made by the registered buyer and not by third parties, unless it has been agreed at the time of registration that you are acting as an agent on behalf of a third party.

### 5.5 Invoices

Invoices may consist of one or more pages.

### 5.6 Collection of Purchases

5.6.1 Unless we specifically agree to the contrary, we shall retain items sold until all amounts due to us, or to the Spink Group, have been paid in full. Buyers will be required to pay for their lots when they wish to take possession of the same, which must be within 7 days of the date of the sale, unless prior arrangements have been made with Spink. Without prior agreement, lots will not be released until cleared funds are received with regard to payments made by cheque.

5.6.2 Unless we notify you to the contrary, items retained by us will be covered in accordance with our policy which is available for inspection at our offices from the date of sale for a period of seven days or until the time of collection, whichever is sooner. After seven days or from the time of collection, whichever is the earlier, the Lot will be entirely at your risk.

5.6.3 Our policy will not cover and we are unable to accept responsibility for damage caused by woodworm, changes in atmospheric conditions or acts of terrorism.

5.6.4 Lots may be collected from the sale venue on the day of the auction and from our SINGPEX exhibition booth the day after. In the event where a cheque or bank draft payable to Spink (Asia) Pte Ltd has been presented to us, unless we specifically agree to the contrary, no Lots shall be released before the cheque or bank draft has cleared where such funds have been credited to our bank account.

5.6.5 All uncollected Lots will be shipped to Spink office in London and despatched to buyers from there. For EU buyers 5% import VAT on the Hammer Price will be applied on the invoice.

### 5.7 Notification

We are not able to notify successful bidders by telephone. While Invoices are sent out by mail after the auction we do not accept responsibility for notifying you of the result of your bid. You are requested to contact us by telephone or in person as soon as possible after the auction to obtain details of the outcome of your bids to avoid incurring charges for late payment.

## 5.8 Packing and Handling

5.8.1 We shall use all reasonable endeavours to take care when handling and packing a purchased Lot but remind you that after seven days or from the time of collection, whichever is sooner, the Lot is entirely at your risk. Our postage charges are set out at the back of the catalogue.

5.8.2 It is the responsibility of the Buyer to be aware of any Import Duties that may be incurred upon importation to the final destination. Spink will not accept return of any package in order to avoid these duties. The onus is also on the Buyer to be aware of any Customs import restrictions that prohibit the importation of certain collectibles. Spink will not accept return of the Lot(s) under these circumstances. Spink will not accept responsibility for Lot(s) seized or destroyed by Customs.

5.8.3 If the Buyer requires delivery of the Lot to an address other than the invoice address, this will be carried out at the discretion of Spink.

## 5.9 Recommended packers and shippers

If required our shipping department may arrange shipment as your agent. Although we may suggest carriers if specifically requested, our suggestions are made on the basis of our general experience of such parties in the past and we are not responsible to any person to whom we have made a recommendation for the acts or omissions of the third parties concerned.

## 5.10 Remedies for non-payment or failure to collect purchases

5.10.1 If you fail to make payment within seven days of your stipulated payment date set out in your invoice, we shall be entitled to exercise one or more of the following rights or remedies:

5.10.1.1 to charge interest at the rate of 2% per month compound interest, calculated on a daily basis, from the date the full amount is due;

5.10.1.2 to set off against any amounts which the Spink Group may owe you in any other transaction the outstanding amount remaining unpaid by you;

5.10.1.3 we may keep hold of all or some of your Lots or other property in the possession of the Spink Group until you have paid all the amounts you owe us or the Spink Group, even if the unpaid amounts do not relate to those Lots or other property. Following fourteen days' notice to you of the amount outstanding and remaining unpaid, the Spink Group shall have the right to arrange the sale of such Lots or other property. We shall apply the proceeds in discharge of the amount outstanding to us or the Spink Group, and pay any balance to you;

5.10.1.4 where several amounts are owed by you to the Spink Group in respect of different transactions, to apply any amount paid to discharge any amount owed in respect of any particular transaction, whether or not you so direct;

5.10.1.5 to reject at any future auction any bids made by you or on your behalf or obtain a deposit from you before accepting any bids.

5.10.2 If you fail to make payment within thirty-five days, we shall in addition be entitled:

5.10.2.1 to cancel the sale of the Lot or any other item sold to you at the same or any other auction;

5.10.2.2 to arrange a resale of the Lot, publicly or privately, and, if this results in a lower price being obtained, claim the balance from you together with all reasonable costs including a 20% seller's commission, expenses, damages, legal fees, commissions and premiums of whatever kind associated with both sales or otherwise, incurred in connection with your failure to make payment; or

5.10.2.3 when reselling the Lot, place a notice in our catalogue stating that you successfully purchased the Lot at auction but have subsequently failed to pay the Hammer Price of the Lot; or

5.10.2.4 take any other appropriate action as we deem fit.

5.10.3 If you fail to collect within fourteen days after the sale, whether or not payment has been made, you will be required

5.10.3.1 to pay a storage charge of \$55 per item per day plus any additional handling cost that may apply;

5.10.3.2 you will not be entitled to collect the Lot until all outstanding charges are met, together with payment of all other amounts due to us.

## 5.11 Use of Default Information

If you fail to make payment for a Lot in accordance with these Terms and Conditions

- 5.11.1 we reserve the right to refuse you the right to make bids for any future auction irrespective of whether previous defaults have been settled; and
- 5.11.2 you acknowledge that we may (as necessary for our legitimate interests those of other auctioneers and live bidding platforms in referencing customers and avoiding customer defaults) disclose details of such default to other auctioneers and live bidding platforms, which will include your name, address, nature of the default and the date of the default. Auctioneers or live bidding platforms who receive details of the default may rely on such information when deciding whether to enter into a transaction with you in the future.

## 5.12 Refund in the case of Forgery

- 5.12.1 A sale will be cancelled, and the amount paid refunded to you if a Lot (other than a miscellaneous item not described in the catalogue) sold by us proves to have been a Forgery. We shall not however be obliged to refund any amounts if either (a) the catalogue description or saleroom notice at the auction date corresponded to the generally accepted opinion of scholars or experts at that time, or fairly indicated that there was a conflict of opinions, or (b) it can be demonstrated that the Lot is a Forgery only by means of either a scientific process not generally accepted for use until after publication of the catalogue or a process which at the date of the auction was unreasonably expensive or impracticable or likely to have caused damage to the Lot. Furthermore, you should note that this refund can be obtained only if the following conditions are met:
  - 5.12.1.1 you must notify us in writing, within seven days of the auction date, that in your view the Lot concerned is a Forgery;
  - 5.12.1.2 you must then return the item to us within fourteen days, in the same condition as at the auction date; and
  - 5.12.1.3 as soon as possible following return of the Lot, you must produce evidence satisfactory to us that the Lot is a Forgery and that you are able to transfer good title to us, free from any third party claims.
  - 5.12.1.4 you must provide to us all evidence obtained by you that a Lot is a Forgery no later than 7 days after you receive such evidence.
- 5.12.2 In no circumstances shall we be required to pay you any more than the amount paid by you for the Lot concerned and you shall have no claim for interest.
- 5.12.3 The benefit of this guarantee is not capable of being transferred, and is solely for the benefit of the person to whom the original invoice was made out by us in respect of the Lot when sold and who, since the sale, has remained the owner of the Lot without disposing of any interest in it to any third party.
- 5.12.4 We shall be entitled to rely on any scientific or other process to establish that the Lot is not a Forgery, whether or not such process was used or in use at the date of the auction.

## 6 LIABILITY

Nothing in these Terms and Conditions limits or excludes our liability for:

- 6.1 death or personal injury resulting from negligence; or
- 6.2 any damage or liability incurred by you as a result of our fraud or fraudulent misrepresentation.

## 7 USE OF YOUR PERSONAL INFORMATION

- 7.1 We will use the personal information you provide to us as set out in our privacy notice (available at <https://spink.com/privacy-policy>) and in particular to:
  - 7.1.1 process the bids you make on Lots (whether successful or otherwise) and other auction related services we provide;
  - 7.1.2 process your payment relating to a successful purchase of a Lot;
  - 7.1.3 arrange for delivery of any Lot you purchase, which will include passing your details to shipping providers and, on overseas deliveries, to customs where they make enquiries regarding the Lot;
  - 7.1.4 inform you about similar products or services that we provide, but you may stop receiving these at any time by contacting us.
- 7.2 In accordance with clause 4.2, we may pass your information to credit reference agencies in order to obtain credit checks from them, and they may keep a record of any search that they do.
- 7.3 In accordance with clause 5.11, where you default on making payment for a Lot in accordance with these terms and conditions we may disclose details of such default to other auctioneers and live bidding platforms.
- 7.4 We are also working closely with third parties (including, for example, other auctioneers and live bidding platforms) and may receive information about you from them.
- 7.5 Where you provide us with personal information about other individuals, you must ensure that your provision of that information is compliant with applicable data protection law.

## 8 COPYRIGHT

- 8.1 We shall have the right (on a non-exclusive basis) to all images, illustrations and written materials including photograph, video or any other product relating to a Lot. All rights in such property will belong to us, and we shall have the right to use it in whatever way we see fit.
- 8.2 The copyright in all images, illustrations and written material relating to a Lot is and shall remain at all times our property and we shall have the right to use it in whatever way we see fit. You shall not use or allow anyone else to use such images, illustrations or written material without our prior written consent.

## 9 NOTICES

All notices given under these Terms and Conditions may be served personally, sent by 1st class post, or faxed to the address given to the sender by the other party. Any notice sent by post will be deemed to have been received on the second working day after posting or, if the addressee is overseas, on the fifth working day after posting. Any notice sent by fax or served personally will be deemed to be delivered on the first working day following despatch.

## 10 ADDITIONAL PROVISIONS

The following provisions of this clause 10 shall apply only if you are acting for the purposes of your business.

### 10.1 Limitation of Liability

Subject to clause 6, we shall not be liable, whether in tort (including for negligence) or breach of statutory duty, contract, misrepresentation or otherwise for any:

- 10.1.1 loss of profits, loss of business, depletion of goodwill and/or similar losses, loss of anticipated savings, loss of goods, loss of contract, loss of use, loss of corruption of data or information; or
- 10.1.2 any special, indirect, consequential or pure economic loss, costs, damages, charges or expenses.

### 10.2 Severability

If any part of these Terms and Conditions is found by any court to be invalid, illegal or unenforceable, that part may be discounted and the rest of the conditions shall continue to be valid and enforceable to the fullest extent permitted by law.

### 10.3 Force majeure

We shall have no liability to you if we are prevented from, or delayed in performing, our obligations under these Terms and Conditions or from carrying on our business by acts, events, omissions or accidents beyond our reasonable control, including (without limitation) strikes, lock-outs or other industrial disputes (whether involving our workforce or the workforce of any other party), failure of a utility service or transport network, act of God, war, riot, civil commotion, malicious damage, compliance with any law or governmental order, rule, regulation or direction, accident, breakdown of plant or machinery, fire, flood, storm or default of suppliers or subcontractors.

### 10.4 Waiver

10.4.1 A waiver of any right under these Terms and Conditions is only effective if it is in writing and it applies only to the circumstances for which it is given. No failure or delay by a party in exercising any right or remedy under these Terms and Conditions or by law shall constitute a waiver of that (or any other) right or remedy, nor preclude or restrict its further exercise. No single or partial exercise of such right or remedy shall preclude or restrict the further exercise of that (or any other) right or remedy.

10.4.2 Unless specifically provided otherwise, rights arising under these Terms and Conditions are cumulative and do not exclude rights provided by law.

### 10.5 Law and Jurisdiction

10.5.1 These Terms and Conditions and any dispute or claim arising out of or in connection with them or their subject matter, shall be governed by, and construed in accordance with, the law of Singapore.

10.5.2 The parties irrevocably agree that the courts of Singapore shall have non-exclusive jurisdiction to settle any dispute or claim that arises out of, or in connection with, Terms and Conditions or their subject matter.

### Postage Charges (signed for, insured mail, including packing)

Value	Price
Up to S\$5000	S\$50
Above S\$5000	S\$100

Shipments of more than 2kg or volumetric measurement of more than 2kg will be sent by courier. Certain countries may incur extra charge when courier services are required by our insurance policy. For lots sent by courier please contact [singapore@spink.com](mailto:singapore@spink.com) or (for lots held in London office) [auctionteam@spink.com](mailto:auctionteam@spink.com) for calculation of any further relevant cost in addition to the above charges.





**SPINK**

WHERE HISTORY IS VALUED

FOUNDED 1666

ASIA

STAMPS COINS BANKNOTES MEDALS BONDS & SHARES AUTOGRAPHS BOOKS  
WINE & SPIRITS HANDBAGS COLLECTIONS ADVISORY SERVICES SPECIAL COMMISSIONS

Registered at: 50 Raffles Place, #17-01 Singapore Land Tower, Singapore 048623  
www.spink.com