THE YEN BOON SWEE COLLECTION OF STRAITS SETTLEMENTS QUEEN VICTORIA POSTAL STATIONERY



SPINK

ASIA

8 SEPTEMBER 2018

SINGAPORE

THE YEN BOON SWEE COLLECTION OF STRAITS SETTLEMENTS QUEEN VICTORIA POSTAL STATIONERY

Hilton Hotel Singapore
581 Orchard Road, 238883 Singapore
24th floor, Panorama Room 1,
+65 9243 0399 (available on 7 and 8 September only)

Sale Details | Saturday 8 September 2018 to start immediately following the Stamps and Covers of South East Asia auction but not before 5.30pm

In sending commission bids or making enquiries, this sale should be referred to as **STATIONERY - 18051**

Viewing of Lots | At Spink London
69 Southampton Row, Bloomsbury, London WC1B 4ET
By appointment only in the Stamp Department
Up to and including Wednesday 22 August 2018

| At Hilton Hotel Singapore
581 Orchard Road, 238883 Singapore
24th floor, Panorama Room
Friday 7 September 2018 10.00am – 6.00pm
Saturday 8 September 2018 10.00am – 2.00pm

Live platform | **SPINK**  **LIVE** and/or **the saleroom**
(3% fee on hammer price)

Your Specialists for this Sale



Nick Startup
nstartup@spink.com
+44 (0)20 7563 4073
(available until 4 September)

Bids and Internet Bidding
Newton Tsang
singapore@spink.com
+852 3952 3032
(available until 5 September)
+65 9243 0399
(available from 7 September)

Payment Enquiries
Veronica Morris
creditcontrol@spink.com
+44 (0)20 7563 4018

VAT Enquiries
John Winchcombe
jwinchcombe@spink.com
+44 (0)20 7563 4101

The Spink Environment Commitment: Paper from Sustainable Forests and Clean Ink

Spink has a long history of preserving not only collectables but our planet, too. We are proud to ensure that our policy of sustainability and conservation keeps up with Spink's growth, helping improve the environment for new generations of collectors.

We insist that our printers source all paper used in the production of Spink catalogues from FSC and/or PEFC suppliers and use non-hazardous inks. We also ask they hold the environmental standard ISO 14001.

Spink recycle all ecological material used on our premises and we encourage you to recycle your catalogue once you have finished with it.

SPINK

Group Chairman And CEO

Olivier D. Stocker

Directors

Tim Hirsch FRPSL Anthony Spink

Chief Financial Officer

Alison Bennet

Head of EMEA

Mira Adusei-Poku
mpoku@spink.com

Global Head of Stamps and Autographs

Fernando Martinez
fmartinez@spink.com

Specialists

Stamps

Tim Hirsch FRPSL
David Parsons
Nick Startup
Neill Granger FRPSL
Dominic Savastano
Thomas Fell
Ian Shapiro (Consultant)
George Eveleth
Guido Craveri (Consultant)
George Yue (Consultant)
Alan Ho

Bonds & Shares

Mike Veissid (Consultant)
Stephen Goldsmith (Special Consultant)
Peter Christen (Consultant)

Auction & Client Management Team

Dora Szigeti
Nik Von Uexkull
Alzbeta Lanova
John Winchcombe
Viola Craveri
Amit Ramprashad
Nathalie Rochel
Kaitlyn Argila
Newton Tsang
Christina Kong

PR & Marketing

Rita Ariete
Jessica Fung

Chief Customer Officer

Rita Ariete

Head of Americas

Charles J Blane
cblane@spink.com

Global Head of Coins and Medals

Muriel Eymery
meymery@spink.com

Coins

Richard Bishop
Tim Robson
Gregory Edmund
Lawrence Sinclair
Barbara Mears
Ellie Boot
Greg Cole
Stephen Goldsmith (Special Consultant)
Kin Choi Cheung
Paul Pei Po Chow

Autographs

Greg Cole
Stephen Goldsmith (Special Consultant)

Books

Emma Howard
Kate Bulford
Nik Von Uexkull

Finance

Alison Bennet
Sue Pui
Marco Fiori
Mina Bhagat
Dennis Muriu
Veronica Morris
Nicholas Waring
Amit Ramprashad

Representative For Australia

Peter Griffiths - pgriffiths@spink.com

Representative For Japan

日本での弊社オークションへの出品・参加に関してのお問い合わせ
Alan Ho - japan@spink.com

www.spink.com

 @SpinkandSon

 Spink Auctions

 Spink_auctions

 Spinkauctions

 Spink_auctions



Chief Operating Officer

Mira Adusei-Poku

Head of Asia-Pacific

Sue Pui
spui@spink.com

Global Head of Banknotes and Bonds

Kelvin Cheung
kcheung@spink.com

Banknotes

Barnaby Faulstich
Elaine Fung
Robert Wilde-Evans
Greg Cole
Stephen Goldsmith (Special Consultant)
Paul Pei Po Chow

Orders, Decorations & Medals

David Erskine-Hill
Marcus Budgen
Iain Goodman
Jack West-Sherring
Greg Cole

Wine & Spirits

Angie Ihlö Fung

Special Commissions

Ian Copson
Edward Hilary Davis

IT & Administration

Berdia Qamarauli
Michael Lewis
Liz Cones
Arnas Savickas
Tom Robinson
Newton Tsang
Christina Kong

Spink UK

69 Southampton Row
Bloomsbury
London
WC1B 4ET
Email:
concierge@spink.com
Tel: +44 (0)20 7563 4000
Fax: +44 (0)20 7563 4066

Spink USA

145 W. 57th St.
18th Floor
New York, NY
10019
Email:
usa@spink.com
Tel: +1 646 941 8664
Fax: +1 646 941 8686

Spink China

4/F and 5/F
Hua Fu Commercial
Building
111 Queen's Road West
Sheung Wan
Hong Kong
Email:
china@spink.com
Tel: +852 3952 3000
Fax: +852 3952 3038

Spink Asia

Registered at:
50 Raffles Place
#17-01 Singapore Land
Tower
Singapore 048623
Email:
singapore@spink.com

Spink Switzerland

Via Livio 8
6830 Chiasso
Switzerland
Email:
switzerland@spink.com
Tel: +41 91 911 62 00
Fax: +41 91 922 20 52



SPINK

LONDON
1666

SPINK ON SOCIAL MEDIA

Follow Spink on social media and gain an extra insight into some of the most exciting items in our auctions from across the globe. Watch our auction podcasts on Youtube and get a specialist's view, scan the QR code and engage with our Wechat page, there's always something fascinating at Spink!



#SPINK_AUCTIONS
WWW.SPINK.COM

Extensions

Prospective buyers who wish to obtain an expert opinion on any lot (other than a mixed lot or lot containing undescribed stamps) are requested to notify Spink in writing not less than forty-eight hours before the time fixed for the commencement of the first session of the sale. If accepted by Spink, such request shall have the same effect as notice of an intention to question the authenticity of the lot for the purposes of Condition 3.4 of our Terms and Conditions for Buyers.

Notice of a request for an expert opinion must give the reason why such is required and specify the identity of the expert which will be subject to the agreement of Spink. All lots for which Certificates of Authenticity are desired must be submitted by Spink to the Expert Committee for choice.

Buyers are reminded that any lot(s) purchased “on extension” are subject to payment in accordance with our normal Terms & Conditions of Business. Settlement of any lots on extension should be made at the time of invoice payment. Overdue accounts are subject to interest charges.

Extensions requested on account of condition will not be accepted for expert opinions. Any Lot described as having faults or defects may not be returned should a certificate cite other faults or defects not included in the catalogue description.

Should Spink accept a request for an extension under the foregoing provisions of this paragraph, the fact may be stated by the Auctioneer from the rostrum prior to the sale of the lot.

It should be noted that any stamp accompanied by a Certificate of Authenticity is sold on the basis of that Certificate only and not on the basis of any other. No request for an extension will be accepted on such a stamp and the return of such a stamp will not be accepted.

Notes Concerning Descriptions

GUM: Original gum should be expected on unused stamps where appropriate, unless stated otherwise in the description:

mint	unused with original gum showing slight disturbance caused by previous hinge, which may be present in part or entirely removed
part original gum	unused with original gum significantly disturbed or heavily hinged
unmounted mint	original gum as issued
unused	without gum

COVERS: Should be expected to have minor nicks and tears usually from opening. Folded letters or covers normally have one or two file folds. These are not described unless of an exceptional nature and are not grounds for return.

entire letter	complete as sent with comments still attached to the outer address portion
entire	the outer portion of a folded letter but without contents
cover	an envelope

Symbols and Abbreviations

⊛	unmounted mint	d.s.	datestamp
★	unused	h.s.	handstamp
○	used	Ⓐ	air mail
⊞	block of four	Ⓢ	specimen
⊞	block larger than four	Ⓒ	cancelled
⊞	used on cover, entire letter, etc.	Ⓔ	essay
△	on piece	Ⓕ	proof
var.	variety, varieties	F	forgery
cat.	catalogue, catalogue value	R	reprint
c.d.s.	circular datestamp		

References

Catalogue values and numbers are those taken from the latest available edition.

The use of Gibbons Specialised catalogues in Great Britain sales is clearly indicated. Where other catalogues are used they are mentioned by name.

Buyers are reminded that payment must be made within seven days from the date of sale (condition 5.4.1), and interest will be added for overdue accounts (condition 5.10.1.1).

Please note charges for credit card payments (condition 5.4.3(iii)).

Buyers are reminded that if they default on a successful bid that details relating to such default may be shared with other auction houses and live bidding platforms (condition 5.11).

Note: All buyers must read the notes concerning requests for Extensions printed on page 4 of this catalogue.

The Terms of that notice must be complied with fully under all circumstances.

Please note that bidders who acquire lots on the-saleroom.com will have a fee of 3% on the hammer price added to their invoice for using this facility. Spink is pleased to continue to offer our on-line bidding platform Spink Live for no charge through www.spink.com.

SATURDAY 8 SEPTEMBER 2018

Commencing immediately following the Stamps and Covers of South East Asia auction but not before 5.30pm

THE YEN BOON SWEE COLLECTION OF STRAITS SETTLEMENTS QUEEN VICTORIA POSTAL STATIONERY

1879 3C. BLUE CARD (HG 1)

- | | | |
|--------|----------------------------------------------------------------------------------------------------------------------------------------------------------------------------------------------------------------------------------------------------------------------------------------------------------------------------------------------------------------------------------------------------------------------------------------------------------------|----------------|
| 1001 ☒ | 3c. blue (2), one from the archive with order no. "No. 254/2 29 Jan 1880" in manuscript, the other unused, fine | S\$120-150 |
| 1002 ☒ | 3c. blue cards (10) in original delivery band showing "10 THREE-CENT INTERNATIONAL POST CARDS STRAITS SETTLEMENTS 20 CENTS" printed in dark blue; band damaged both ends and with some light tones but scarce | S\$150-180 |
| 1003 ☒ | 1879 (22 Nov.) 3c. blue to Germany, cancelled by Singapore bamboo type cancel, showing "SINGAPORE/PAID" c.d.s. in red (PD9, more than 1 month later than recorded); arrival Hamburg 19.12 c.d.s.; and octagonal "POSS. AN./PAQ. FR. AN. N 1" d.s. for 23 November applied on board S/S "Ava" on way to Marseilles; one of the earliest usages. The 3c. cards, for transmission via Marseilles, were advertised for sale on 25 September 1879. Very fine. Photo | S\$700-900 |
| 1004 ☒ | 1880 (10 Mar.) 3c. blue card to England, cancelled by oval dumb cancel (K20), showing "SINGAPORE/PAID" c.d.s. (PD10) in red stuck in error and overstruck with small triangular framed "T" (UP11), "SINGAPORE/UNPAID" c.d.s. (UP8), with blue crayon "1/2d", and manuscript "1d" added. The postcard rate via Naples was increased to 4c. on 1 Feb 1880. The card is a little soiled but rare as the only card with UP8 marking. Photo | S\$1,500-1,800 |
| 1005 ☒ | 1881 (9 June) 3c. blue card to Germany, cancelled by Singapore dumb canceller, showing "SINGAPORE/PAID" c.d.s. in red, overstruck by Kiel (19.7) arrival c.d.s. Photo | S\$300-400 |

Photos appear on page 7

 <p><i>The Royal Philatelic Society London</i></p> <p>We are pleased to receive proposals for membership of the Society which is through election. If you are interested in membership, please contact us at secretary@rpsl.org.uk If you have no proposer or seconder, please contact us for further information.</p> <p>Tel: 00 44 (0)20 7486 1044 www.rpsl.org.uk</p>	<p>The world's oldest and most prestigious philatelic society, established 1869, with over 2,000 members in more than 70 countries. ***</p> <p>Extensive premises in London's West End house the Society's superlative library, plus Museum and Archive, and provide first-class meeting facilities. ***</p> <p>The Society's Online Catalogue provides access to over three-quarters of a million philatelic indexes to members world-wide. ***</p> <p>A fascinating programme of displays and meetings throughout the year, supplemented by regional meetings and gatherings at major international events. ***</p> <p>The Society publishes ten times a year its own journal, <i>The London Philatelist</i>, containing articles of outstanding philatelic research, in addition to publishing major philatelic works. ***</p> <p>We are honoured to have Her Majesty Queen Elizabeth II as our Royal Patron</p>
-----------------------------------------------------------------------------------------------------------------------------------------------------------------------------------------------------------------------------------------------------------------------------------------------------------------------------------------------------------------------------------------------------------------------------------------------------------------------	-----------------------------------------------------------------------------------------------------------------------------------------------------------------------------------------------------------------------------------------------------------------------------------------------------------------------------------------------------------------------------------------------------------------------------------------------------------------------------------------------------------------------------------------------------------------------------------------------------------------------------------------------------------------------------------------------------------------------------------------------------------------------------------------------------------------------------------------------------------------------------------------------------------------------------------------

1879 3c. Blue Card (HG 1) - contd.

1006 ☒	1881 (1 Aug.) 3c. blue card to Germany, cancelled by undated "SINGAPORE/P.O." cancel, and additionally by firm's "PUTTFARCKEN RHEIMER & CO/1 AUG 81/SINGAPORE" red oval d.s.; no other Singapore postal markings, very unusual; Leipzig (4.9) arrival c.d.s. on front. Puttfarcken Rheimer Co. was established by Puttfarcken and Rheimer after leaving Rautenberg Schmidt & Co in 1858. Photo	S\$500-600
1007 ☒	1882 (2 Mar.) 3c. blue card to Switzerland, cancelled by "B/172" octagonal obliterator with purple "PENANG/PAID" c.d.s. alongside, "Schmidt, Kustermann & Co, Penang" cachet at lower left, Genève (27.3) transit and Bauma (29.3) arrival c.d.s., all on front. Rare. Photo	S\$800-1,000
1008 ☒	1882 (17 June) 3c. blue card to Austria, cancelled by "B/172" octagonal obliterator with purple "PENANG/PAID" c.d.s. and Wahrung arrival c.d.s. at left. Fine. Photo	S\$500-600
1009 ☒	1883 (6 June) 3c. blue card to Germany, cancelled by undated "SINGAPORE/P.O." (K22) cancel, with "SINGAPORE/PAID" c.d.s. in red (PD10) at lower left. Fine. Photo	S\$300-400
1010 ☒	1883 (9 Aug.) 3c. blue card to England, cancelled by undated "SINGAPORE/P.O.", showing "SINGAPORE/PAID" c.d.s. (PD10) in red struck in error overstruck with small triangular framed "T" (UP11), large "SINGAPORE/UNPAID" c.d.s. (UP9), with blue crayon "1/2d", and manuscript "1d" added; Colchester (11.9) c.d.s. on front. The postcard rate via Naples was increased to 4c. on 1 Feb. 1880. Fine. Photo	S\$1,500-1,800
1011 ☒	1883 (22 Sept.) 3c. blue card to Netherlands Indies, cancelled by "B/172" octagonal obliterator with "PENANG/PAID" c.d.s. in red alongside, showing "NED-IND PENANG" transit, Deli (23.9) arrival c.d.s., and "FRIEDERICHS & CO/PENANG" oval firm's cachet, very fine and scarce. Photo	S\$1,000-1,200
1012 ☒	1884 (11 May) 3c. blue card to Hong Kong, cancelled by undated "SINGAPORE/P.O." canceller, with Hong Kong (19.5) arrival c.d.s. on back. Photo	S\$250-300
1013 ☒	1884 (16 Nov.) 3c. blue card addressed locally, cancelled by oval of small lozenges in black, with "PENANG/PAID" c.d.s. in red alongside; small piece missing from bottom-left corner, and other faults	S\$180-220
1014 ☒	1884 (29 Nov.) 3c. blue card to England, cancelled by undated "SINGAPORE/P.O.", showing "SINGAPORE/PAID" c.d.s. in red (PD11); corner crease otherwise fine. Photo	S\$250-300
1015 ☒	1884 (16 Dec.) 3c. blue card to Holland, cancelled by oval of small lozenges in black (K9), with "PENANG/PAID" c.d.s. in red and Rotterdam (14.2) arrival c.d.s. on front; small faults	S\$200-250
1016 ☒	1884 (3 Dec.) 3c. blue card to Sweden, cancelled by undated "SINGAPORE/P.O.", showing "SINGAPORE/PAID" c.d.s. in red (inverted "3" in date plug), Stockholm (7.1.85) arrival c.d.s.; vertical bend just clear of stamp impression, unusual destination	S\$200-250
1017 ☒	1885 (19 Jan.) 3c. blue card from Sayle & Co. Limited, to Deli, Netherlands East Indies, cancelled by undated "SINGAPORE/P.O." cancel, showing "SINGAPORE/PAID" c.d.s. in red (PD10, more than 1 year and 5 months later than recorded), overstruck with Medan (23.1) transit c.d.s., and "NED IND SINGAPORE" c.d.s. for 19 January on face; central bend otherwise fine	S\$200-250

Photos also appear on page 9

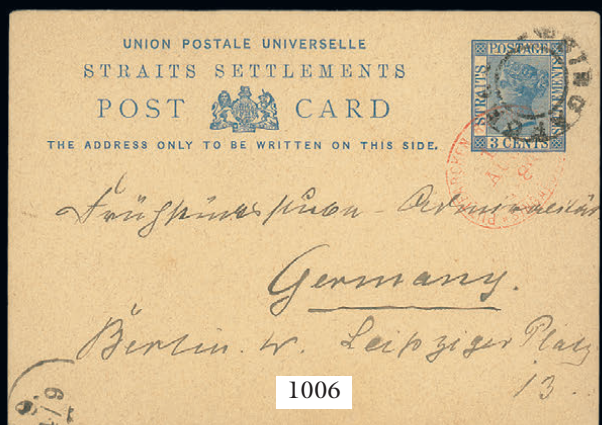

1879 3c. Blue Card (HG 1) - *contd.*

Disinfected Mail

To minimize the spread of infectious diseases by travelling mail via endemic regions various measures were devised to cleanse mail. These included the use of steams or acid vapours, heat, vinegar splashing and fumigation with chemicals such as sulphur and chlorine. Letters were often pierced or cut in order to facilitate the disinfection procedure

In 1883, following a serious outbreak in Egypt, the Italian authorities refused to accept mail carried by British Packets offloaded in Brindisi, since mail passed through Egypt which was an endemic area. These ships were redirected to Poveglia quarantine station, near Venice, while the French Packets were allowed to discharge their mail at Naples. Letters to Great Britain, France and beyond were not disinfected individually and letters that went into Germany and Swiss postal systems were disinfected by their post authorities

- | | | |
|--------|------------------------------------------------------------------------------------------------------------------------------------------------------------------------------------------------------------------------------------------------------------------------------------------------------------------------------------------------------------------------------------------------------|------------|
| 1018 ☒ | 1883 (10 Dec.) 3c. blue card to Germany, cancelled by undated "SINGAPORE/P.O.", showing "SINGAPORE/PAID" c.d.s. in red (PD11) and arrival Aachen (9.1.84) c.d.s. on front. It was taken by SS Nepal (17/12) to Colombo (24/12), and SS Peshawur (26/12) via Suez Canal to Port Said (9/1), Malta (13/1). One 20mm chisel disinfection slit showing damage to the blade appearing as a "notch". Photo | S\$400-500 |
| 1019 ☒ | 1884 (7 Jan.) 3c. blue card to Germany, cancelled by undated "SINGAPORE/P.O.", showing "SINGAPORE/PAID" c.d.s. in red (PD11) on front. It was taken by SS Pekin (14/1) to Colombo (20/1), and SS Shannon (24/1) via Suez Canal to Port Said (7/2) and Malta (11/2). One 20mm chisel disinfection slit showing damage to the blade appearing "rugged". Photo | S\$500-600 |
| 1020 ☒ | 1884 (7 July) 3c. blue card to Germany, cancelled by undated "SINGAPORE/P.O.", showing "SINGAPORE/PAID" c.d.s. in red (PD11) and arrival c.d.s. on front. It was taken by SS Massilia (14/7) to Colombo (19/7), and SS Bokhara (19/7) via Suez Canal to Malta (8/8). One 24mm chisel disinfection slit. Photo | S\$500-600 |

1879 "FOUR" IN BLACK ON 5c. REDDISH BROWN CARD (HG 2)

A total of 3000 5c. cards were ordered by mistake at the same time as the 3c. blue cards. These were locally surcharged "FOUR" by hand

- | | | |
|--------|-----------------------------------------------------------------------------------------------------------------------------------------------------------------------------------------------------------------------------------------------------------------------------------------------------------------------------|----------------|
| 1021 ☒ | "FOUR" in black on 5c. reddish PSC, three unused cards, showing varieties "UR" high, "F" curved down to left and surcharge curved up to right, with extra stop below right leg of "R", fine | S\$150-180 |
| 1022 ☒ | "FOUR" in black on 5c. reddish cards, three unused cards showing different varieties of surcharge, unused, fine | S\$150-180 |
| 1023 ☒ | 1880 (4 Feb.) "FOUR" in black on 5c. reddish card to Germany, cancelled by Singapore dumb obliterator (K20) with "SINGAPORE/PAID" c.d.s. in red alongside (PD10, nearly 10 months earlier than recorded); Hamburg (4.3) arrival c.d.s. on front; small tear repaired with tape at bottom right, otherwise fine. Photo | S\$800-1,000 |
| 1024 ☒ | 1880 (14 Apr.) "FOUR" in black on 5c. reddish card to Italy marked "Via Brindisi", cancelled by "B/172" octagonal obliterator with unclear "SINGAPORE/PAID" c.d.s. in red at lower left; some soiling otherwise scarce. Photo | S\$600-800 |
| 1025 ☒ | 1880 (26 Nov.) "FOUR" in black on 5c. reddish card to Switzerland, cancelled by "B/172" octagonal obliterator with "PENANG/PAID" c.d.s. in red and St. Gallen (22.12) c.d.s. on front. Very fine and rare. Photo | S\$1,200-1,500 |
| 1026 ☒ | 1901 (11 Feb.) "FOUR" in black on 5c. reddish to Germany, uprated with 1c. on 4c. brown and 3c. on 32c. magenta paying the 3c. postcard rate and 5c. registration fee, tied by Singapore c.d.s., showing boxed Singapore registration h.s., with Steglitz (8.3) arrival c.d.s.; late usage. No message but very fine. Photo | S\$500-600 |

Photos also appear on page 11



1880 4C. REDDISH BROWN CARD (HG 3)

The 4c. rate to the UK, and countries beyond, via Brindisi or Naples, was established 1 February 1880. As the route was 1c. more expensive, very few used cards are recorded

1027 ☒	4c. reddish brown cards, two shades, unused, very fine	S\$100-120
1028 ☒	1881 (4 Apr) 4c. reddish brown card to UK, cancelled by Singapore dumb obliterator (K19) with "SINGAPORE/PAID" c.d.s. in red (PD10) alongside; light crease across bottom right corner and some soiling. Photo	S\$350-450
1029 ☒	1883 (23 Mar.) 4c. reddish brown card to France, cancelled by "B/172" octagonal obliterator, showing purple "PENANG/PAID" c.d.s., Paris (23.4) transit and Chateauroux (23.4) arrival c.d.s. all on face. Rare. Photo	S\$1,300-1,600
1030 ☒	1883 (20 Dec.) 4c. reddish brown card to India, cancelled by undated "SINGAPORE/P.O.", showing "SINGAPORE/PAID" c.d.s. in red (PD11) and Ferozepore (2.1) arrival c.d.s. on front. Photo	S\$600-800

1884 "THREE/CENTS" IN BLACK (SMALL LETTERS) ON 4C. REDDISH BROWN CARD (HG 4)

The 4c. brown cards were surcharged locally. Reportedly there were 750 cards with small letters and 500 with large letters produced, however, very few used examples are recorded

1031 ☒	3c. on 4c. reddish brown cards, three shades, unused, fine	S\$100-120
1032 ☒	1885 (17 July) 3c. on 4c. reddish brown card to Germany, cancelled by undated "SINGAPORE/P.O." with Singapore c.d.s. alongside. Corner faults and a little soiled, but early usage	S\$150-180
1033 ☒	1885 (23 Nov.) 3c. on 4c. reddish brown card addressed to N.I. Post Agent in Penang, cancelled by Singapore c.d.s., with Penang (28.11) arrival c.d.s. on reverse. Photo	S\$300-400
1034 ☒	1885 (28 Dec.) 3c. on 4c. reddish brown card to Germany, cancelled by undated "SINGAPORE/P.O." cancel, showing Singapore c.d.s. and Hamburg (26.1.86) arrival c.d.s. on face; light corner crease otherwise fine. Photo	S\$400-500
1035 ☒	1886 (12 Mar.) 3c. on 4c. reddish brown card to Deli, Netherlands Indies, cancelled by undated "SINGAPORE/P.O." cancel, with Singapore c.d.s. in black alongside, via "NED IND SINGAPORE" c.d.s. (12.3; N.I. postal agency in Singapore) to Medan (15.3), all on front. On back is printed message from Robinson & Co. Outfitters, to advise of the visit of their representative; addressee's name and addressed expunged. Photo	S\$600-800
1036 ☒	1892 (22 Sept.) 3c. on 4c. reddish brown card to Switzerland, cancelled by Penang c.d.s., with St. Gallen (16.10) transit on front, and Wallenstadt (17.10) arrival c.d.s. on reverse. Late usage, very fine. Photo	S\$300-400
1037 ☒	1894 (2? July) 3c. on 4c. reddish brown card to Germany, cancelled by Singapore c.d.s., with Ulm (19.8.94) arrival c.d.s. at lower left. Repaired top right corner	S\$120-150

Photos also appear on page 13



1884 "THREE/CENTS" IN BLACK (LARGE LETTERS) ON 4C. REDDISH BROWN CARD (HG 4b)

- | | | |
|--------|--------------------------------------------------------------------------------------------------------------------------------------------------------------------------------------------------------------------------------------------------------------------------------------------------------------------------------------------------------------|----------------|
| 1038 ☒ | 3c. on 4c. reddish brown card, two shades, unused, very fresh | S\$120-150 |
| 1039 ☒ | 3c. on 4c. reddish brown card with big blob of ink in "s" resulting in joint bottom, unused, very fresh | S\$100-120 |
| 1040 ☒ | 1885 (26 Jan.) 3c. on 4c. reddish card to Surrey, England, just cancelled by "PENANG/PAID" c.d.s. in red, showing manuscript "24-2-85" notation at left. Vertical folding crease otherwise interesting. Earliest recorded date. Photo | S\$1,000-1,200 |
| 1041 ☒ | 1885 (17 Mar.) 3c. on 4c. reddish card to Bath, with Manchester transit c.d.s. (11.4). No despatch cancel or datestamp. Message on back dated 17th March. With 3 weeks plus between message and datestamp, it would seem to indicate that it was posted, but was somehow missed, probably on the back of another item, until sorted in London. Scarce. Photo | S\$700-900 |

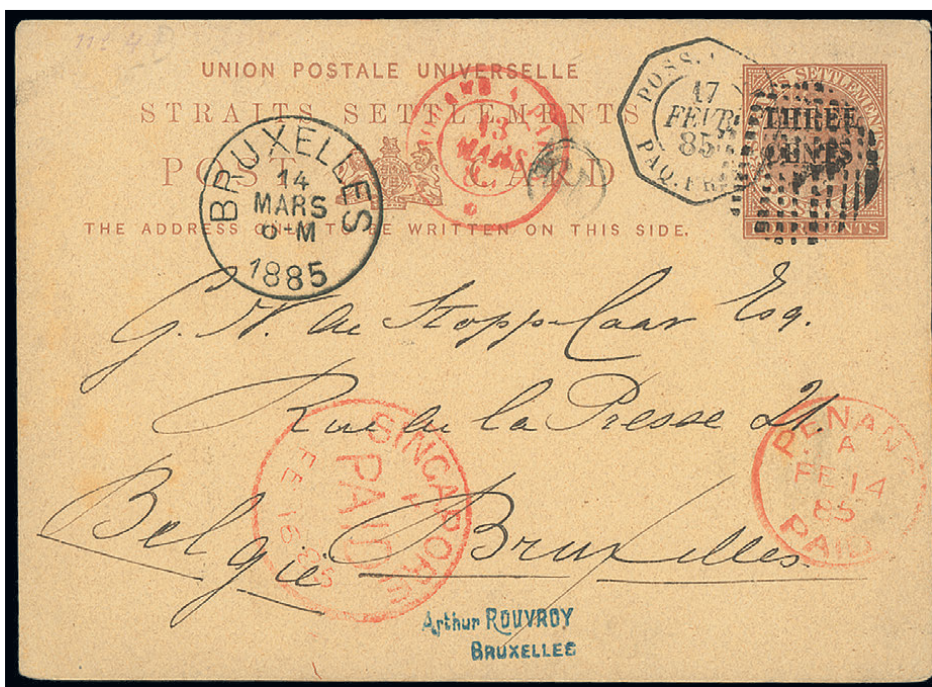

1042

- | | | |
|--------|------------------------------------------------------------------------------------------------------------------------------------------------------------------------------------------------------------------------------------------------------------------------------------------------------------------------------------------------------------------------------------------------------------------------------------------------------|----------------|
| 1042 ☒ | 1885 (14 Feb.) 3c. on 4c. reddish brown card, headed " <i>The Westcoast of Atjeh 7 Feb</i> ", to Belgium, cancelled by Penang dumb cancel (K9) and additionally by "POSS. ANGL./17/FEVR/85/PAQ. FR. NO. 7" octagonal d.s. via Penang (14.2) with "PENANG/PAID" c.d.s. (PD6), and Singapore (16.2) with red "SINGAPORE/PAID" c.d.s. (PD11), taken by steamer Djemnah to Marseilles (13.3) then overland to Brusseles (14.3). A remarkable item. Photo | S\$3,000-4,000 |
| 1043 ☒ | 1891 (29 Dec.) 3c. on 4c. reddish brown card to Paris, cancelled by Singapore c.d.s. in black, with arrival c.d.s. in red (23.1.92) on reverse. Fine. Photo | S\$800-1,000 |
| 1044 ☒ | 1898 (3 Dec.) 3c. on 4c. reddish brown card to Java, cancelled by Singapore c.d.s. in black, showing "N.I. AGENT SINGAPORE" squared-circle d.s. (3.12) on front and Weltevreden d.s. (6.12) on reverse. Photo | S\$500-600 |



1884 1C. LOCAL CARD (HG 5)

The first printing of 10,000 was placed on sale on 15 December 1884 for correspondence within the Straits Settlements and the Protected Native States, and could be addressed to Johore

1045 ☒	1c. green cards, two shades, one showing retouch on outer frames; and one overprinted "SPECIMEN", scarce as only 100 produced. (3)	S\$150-180
1046 ☒	1884 (22 Dec.) 1c. green card addressed locally, cancelled by part undated "SINGAPORE/P.O." with "SINGAPORE/PAID" c.d.s. in red on front; no message, very fine. The earliest recorded use. Photo	S\$400-500
1047 ☒	1885 (1 Jan.) 1c. green card addressed locally, cancelled by Penang dumb obliterator with "PENANG/PAID" c.d.s. in red alongside; printed notice on back regarding the Postponement of a Town Hall meeting. Photo	S\$300-400
1048 ☒	1885 (9 Mar.) 1c. green card to Netherlands Indies, uprated with 2c. rose, tied by Penang dumb obliterator with "PENANG/PAID" c.d.s. in red at lower left; showing "NED IND SINGAPORE" c.d.s. (12.3), Soerabaja (16.3) and Semarang (17.3) arrival datestamps. Early usage. Photo	S\$400-500
1049 ☒	1885 (28 May) 1c. green card marked "via Brindisi" to Germany, uprated with 2c. rose with perfin "BM & CO", tied by undated "SINGAPORE/P.O." cancel, with Hamburg arrival c.d.s. (30.6) at lower left; early usage and fine. Photo	S\$400-500
1050 ☒	1885 (13 Nov.) 1c. green card to Singapore, cancelled by "B/172" octagonal obliterator with red "MALACCA/PAID" c.d.s. in red at lower left corner, and Singapore arrival c.d.s. (14.11) on reverse. Very fresh and fine. Photo	S\$1,500-1,800
1051 ☒	1887 (29 Oct.) 1c. green card to Belgium, uprated with 2c. rose, with the stamp impression cancelled by Singapore c.d.s. and the stamp cancelled by undated "SINGAPORE/P.O." cancel; both the stamp impression and stamp also tied by violet firm's chop, showing Paris (25.11), Ostende Station (26.11) and Gand (27.11) c.d.s., all on front; small tear at top. Scarce. Photo	S\$200-250
1052 ☒	1891 (10 Aug.) 1c. green card to Singapore, cancelled by Malacca c.d.s., with another Malacca c.d.s. on face, and Singapore arrival c.d.s. (11.8) on reverse; slightly toned otherwise fine. Photo	S\$350-450
1053 ☒	1892 (3 May) 1c. green card to Singapore, cancelled by "B/172" octagonal obliterator with "MALACCA/PAID" c.d.s. in black at lower left corner, and Singapore arrival c.d.s. (4.5) on reverse. A bit soiled though a very late usage. Photo	S\$600-800
1054 ☒	1892 (18 Aug.) 1c. green card addressed to Oriental Hotel, cancelled by Butterworth dumb obliterator (K2) with Butterworth c.d.s. (D2) and Penang c.d.s. on front. Local usage. Fine	S\$250-300
1055 ☒	1892 (25 Aug.) 1c. green card Penang local, cancelled by Butterworth dumb obliterator (K2) with Butterworth c.d.s. (D2) and Penang c.d.s. alongside. Two vertical creases. Local usage	S\$120-150
1056 ☒	1893 (3 Apr.) 1c. green card to North Borneo, uprated by 1c. on 8c. green, tied by Singapore c.d.s., Sandakan arrival c.d.s. (13.4) on reverse	S\$150-180
1057 ☒	1893 (6 Apr.) 1c. green card to London, cancelled by Penang c.d.s., with London arrival c.d.s. (1.5) on front. It was underpaid by 1c. and thus taxed '5c.' in blue crayon with triangular "T" marking (UP5), and charged 1d on arrival. Photo	S\$250-300
1058 ☒	1893 (6 June) 1c. green card to Germany, uprated with 5c. blue, tied by Singapore c.d.s., with arrival c.d.s. (30.6) on front; the extra 5c. being late fee. The 5c. late fee effective 11 August 1890 for the first ½ hour after the time fixed and 10c. for between ½ hour and 1 hour after the time fixed	S\$200-250

Photos also appear on page 13



1049
 via Brindisi.
 POST CARD
 STRAITS SETTLEMENTS.
 THE ADDRESS ONLY TO BE WRITTEN ON THIS SIDE.
*Prinzipal
 Meta Meyer
 S. Gumpmann & Co.
 Hamburg
 Germany.*

1050
 POST CARD
 STRAITS SETTLEMENTS.
 THE ADDRESS ONLY TO BE WRITTEN ON THIS SIDE.
*Mrs Tan Gin Hock
 Ch Saw Hoon Keat No
 The Square
 Singapore*

1052
 POST CARD
 STRAITS SETTLEMENTS.
 THE ADDRESS ONLY TO BE WRITTEN ON THIS SIDE.
*To Haji Md. Girat Eff
 Printer
 of Singapore*

1053
 POST CARD
 STRAITS SETTLEMENTS.
 THE ADDRESS ONLY TO BE WRITTEN ON THIS SIDE.
*Messrs. Knight & Co.
 Furnishers
 Singapore*

1061
 POST CARD
 STRAITS SETTLEMENTS.
 THE ADDRESS ONLY TO BE WRITTEN ON THIS SIDE.
*Amsterdam
 S. Edgar & Co.
 Royal Auctioneers
 S. S. Tenen
 Singapore*

1062
 POST CARD
 STRAITS SETTLEMENTS.
 THE ADDRESS ONLY TO BE WRITTEN ON THIS SIDE.
*Mrs. Egger
 Mission House
 Patabug Hill
 Kuala Lumpur*

1066
 POST CARD
 STRAITS SETTLEMENTS.
 THE ADDRESS ONLY TO BE WRITTEN ON THIS SIDE.
*Frankfurt Dr. Hagmann
 Witzburg
 Gernsheim
 Sanderring*

1068
 POST CARD
 STRAITS SETTLEMENTS.
 THE ADDRESS ONLY TO BE WRITTEN ON THIS SIDE.
*By N. D. L.
 Mrs. Compton
 Pine Town
 Natal
 South Africa.*

1069
 POST CARD
 STRAITS SETTLEMENTS.
 THE ADDRESS ONLY TO BE WRITTEN ON THIS SIDE.
*Leon F. Jongwa H.
 San Jose
 Costa Rica
 South America*

1075
 POST CARD
 STRAITS SETTLEMENTS.
 THE ADDRESS ONLY TO BE WRITTEN ON THIS SIDE.
*Herrn
 Matthias
 Brendholt
 Neu-Babelberg
 Germany*

1884 1c. Local Card (HG 5) - contd.

- | | | |
|--------|----------------------------------------------------------------------------------------------------------------------------------------------------------------------------------------------------------------------------------------------------------------------------------------------------------------------------------------------------------------------------------------------------------------------------------------------------------------|------------|
| 1059 ☒ | 1894 (24 Nov.) 1c. green card from John Little & Co., Ltd. to Kwala Lumpur, cancelled by Singapore c.d.s., taken by steamer to Klang (27 Nov.) then overland to Kwala Lumpur 27 November; and 1897 (10 Dec.) 1c. green card to Telok Anson, Perak, cancelled by Singapore c.d.s., taken by steamer to Penang (18 Dec.), then overland to Ipoh (20 Dec) and Telok Anson (21 Dec.). Printed company heading: "John Little & Co. Ltd" on back. (2) | S\$200-250 |
| 1060 ☒ | 1895 (17 Apr.) 1c. green card to Bombay, cancelled by Singapore c.d.s., with Tuticorin transit (25.4) and Bombay arrival (28.4) c.d.s. on front. Printed messages on back: Acknowledge of Receipt from the Chartered Bank of India, Australia and China, sent at 1c. printed matter rate effective 1 January 1892 | S\$200-250 |
| 1061 ☒ | 1895 (31 Dec.) 1c. green card addressed locally cancelled by Singapore c.d.s., redirected on 2.1.96, taken by "Rosetta" via Penang (9.1) to Colombo (13.1), then on 16.1 by "Oceana" via Aden to Port Said arriving 28.1.; redirected again via Marseilles (3.2) to Amsterdam (5.2). Very unusual as by regulations, the 1c. card, issued for local use, cannot be sent or re-directed outside the S.S. or the Malay States unless extra charge is paid. Photo | S\$350-450 |
| 1062 ☒ | 1896 (26 Feb.) 1c. green card to Kuala Lumpur, cancelled by Malacca c.d.s., with Klang c.d.s. (27.2) on front; taken by steamer to Klang 27 Feb., from there by overland service to Kuala Lumpur on 27 Feb. (b/s). Photo | S\$350-450 |
| 1063 ☒ | 1896 (16 May) 1c. green card to Belgium, uprated with 2c. rose, tied by Singapore c.d.s., showing "LIGNE N/PAQ. FR. No.2" for 19 May, taken by "Saghalien" to Marseilles (12.6), Paris (13.6) and arrived at Bruges (14.6); very fine arrival | S\$200-250 |
| 1064 ☒ | 1897 (3 Mar.) 1c. green card to Province Wellesley, cancelled by Penang c.d.s. with very fine "NEBONG/TEBAL" c.d.s. (D3) alongside; printed message on back promoting Hudson's Surprise Party; a little toned at edges | S\$250-300 |
| 1065 ☒ | 1898 (15 Nov.) 1c. green card to Deli, DEI, cancelled by Penang c.d.s., underpaid by 2c. with tax mark "T" (UP6), Medan d.s. (16.1) on front, and "N-I POSTAGENT PENANG" transit d.s. (15.11) on reverse | S\$150-180 |

Photos appear on page 15

SPINK & SONS LIVE

You can see and hear the auctioneer via the audio/video feed and feel the buzz in the auction room.
We wish you success in bidding online with Spink!

- 1** To create your 'My Spink' account, go to www.spink.com and register. You will receive an email confirmation of your log in details. If you have already registered on our website, www.spink.com, you can use the same login details.
- 2** Before the sale, click on Spink Live, select the sale you are interested in, log in with your client ID and password and use the 'Click to bid on Spink Live' button.
- 3** Re-confirm your password and bid live.
- 4** If you would like to just follow the sale click on Spink Live, select the sale and use the 'Click to view on Spink Live' button.

For any enquiries or assistance about any of our auctions please contact:
Tel: +44 (0)20 7563 4000 | Email: concierge@spink.com

- | | | |
|--------------------------|------------------------------------------------------------------------------------------------------------------------------------------------------------------------------------------------------------------------------------------------------------------------------------------------------------------------------------------|----------------|
| 1066 ☒ | 1899 (24 Mar.) 1c. green card to Germany, uprated with 1c. green vertical pair, cancelled by "TANGLIN" c.d.s., with Singapore and Wuerzburg (15.4) c.d.s. on front. Fine. Photo | S\$300-400 |
| 1067 ☒ | 1899 (19 June) 1c. green card to Singapore, cancelled by Malacca c.d.s., with Singapore arrival c.d.s. (20.6) on front | S\$150-180 |
| 1068 ☒ | 1899 (26 June) 1c. green card marked "By N.D.L." (Norddeutscher Lloyd) to Natal, South Africa, uprated with 1c. green, tied by "TANGLIN" c.d.s. (D2), showing Singapore c.d.s. and Durban (13.8) c.d.s. on front; underpaid by 1c. with tax mark "T" from Tanglin (UP1) and large "1d." in circle from Natal (?). Scarce and fine. Photo | S\$500-600 |
| 1069 ☒ | 1900 (9 Nov.) 1c. green card to Costa Rica, uprated with 1c. green (2), cancelled by Penang c.d.s., also tied by San Jose arrival c.d.s. (4.1.01). Scarce destination. Photo | S\$300-400 |
| 1070 ☒ | 1901 (27 June) 1c. green card to Netherlands Indies, uprated with 1c. green pair, cancelled by Penang c.d.s., showing "N.I. POSTAGENT PENANG" transit (27.6) and Medan (28.6) datestamps on front. Light corner crease otherwise fine | S\$200-250 |
| 1071 ☒ | 1901 (2 July) 1c. green, Singapore local, cancelled by "TANGLIN" c.d.s., with printed message from Singapore Art Club on back. Very fine | S\$200-250 |
| 1072 ☒ | 1901 (4 July) 1c. green card addressed to Raffles Hotel, cancelled by Singapore c.d.s., re-addressed and received "NEW HARBOUR/SINGAPORE" c.d.s. for 5 July. Printed messages on back: Promotion of Stylish Dressmaking, for the Art Needlework depot | S\$150-180 |
| 1073 ☒ | 1901 (25 Sept.) 1c. green card from Penang to Perak, cancelled by Penang c.d.s., showing Thaiping (26.9), Ipoh (27.9) transit and Batu Gajah (27.9) arrival c.d.s., all on front; printed message on back "Acknowledge of Receipt" from the Chartered Bank of India, Australia and China. Very fine | S\$200-250 |
| 1074 ☒ | 1902 (26 Feb.) 1c. green card cancelled by "NEW HARBOUR/SINGAPORE" c.d.s. Local usage. Note there is no time code in cancel, and thus unrecorded | S\$200-250 |
| Used in Hong Kong | | |
| 1075 ☒ | 1900 (13 Apr.) 1c. green card to Germany, uprated with 1c. green and India ¼a. on ½a. blue-green and ½a. blue-green, tied by "HONG KONG" c.d.s. with boxed Paquebot (Hong Kong #3106) alongside; Neubabelsberg 13.5 arrival. Rare. Photo | S\$1,800-2,200 |
| Used in Selangor | | |
| 1076 ☒ | 1893 (11 July) 1c. green card addressed locally, cancelled by "KWALA LUMPUR" c.d.s., with printed message from Selangor Scientific Society regarding committee meeting on back. Very fine. Photo | S\$350-450 |
| 1077 ☒ | 1893 (31 Oct.) 1c. green card to Taiping, Perak, cancelled by "KWALA LUMPUR" c.d.s., taken by train to Klang, then by steamer to Penang (1 Nov., b/s), finally overland service to Taiping arriving 2 November. Photo | S\$350-450 |
| 1078 ☒ | 1896 (5 May) 1c. green card to Kajang, cancelled by "KWALA LUMPUR" c.d.s., with another cancellation alongside, and unclear Kajang arrival c.d.s. (5.5) on front | S\$250-300 |

Photos appear on pages 15 and 19

1886 1C. LOCAL REPLY CARD (HG 7)

The Annual Report of the Postal Department of the Straits Settlements for the year 1886, gave the introduction date for the 3 cents as well as the 1 cent reply cards as January 1886, instead of 1885, as listed in the Higgins & Gage catalogue

- | | | |
|--------|--------------------------------------------------------------------------------------------------------------------------------------------------------------------------------------------------------------------------------------------------------------------------------------------------------------------------------|------------|
| 1079 ☒ | 1c. green x5 cards in delivery band showing “5 REPLY INLAND POST CARDS” printed in dark brown; band damaged both ends but scarce | S\$100-120 |
| 1080 ☒ | 1c. green reply cards unused (2): one showing small printing at lower left, the other large printing with retouch; also a delivery band “5 REPLY INLAND POST CARDS” printed in dark brown; very fresh | S\$150-180 |
| 1081 ☒ | 1890 (27 Feb.) 1c. green reply card with reply half intact, to Holland, uprated with 2c. rose, tied by Penang dumb obliterator (K10, more than 1 year later than recorded), with Penang c.d.s. at top left, overstruck by Amsterdam arrival c.d.s. (31.3), slightly wrinkled at left otherwise fine | S\$200-250 |
| 1082 ☒ | 1892 (30 July) 1c. green reply card with reply half intact, to Manila, uprated with 1c. on 8c. orange, tied by Penang c.d.s., with Singapore transit c.d.s. (1.8) alongside. Also, another 1892 (25 May) outward half of 1c. reply card to London, cancelled by Singapore c.d.s., no message. Both fine | S\$150-180 |
| 1083 ☒ | 1894 (26 Sept.) 1c. green reply half to Sierra Leone, uprated with 1c. on 8c. green vertical pair, cancelled by Singapore c.d.s., with “FREETOWN/SIERRA LEONE” arrival c.d.s. (16.11) in red on front. Rare destination. Photo | S\$400-500 |
| 1084 ☒ | 1895 (5 Jan.) 1c. green reply card to N.E.I., cancelled by Singapore c.d.s., with “N.I. POSTAGENT SINGAPORE” squared-circle d.s. (5.1) on front. Card underpaid by 2c. and thus with “T” tax marking and paid with N.E.I. Postage Due 5c. applied and cancelled on arrival at Bandjermasin (12.1). Fine and interesting. Photo | S\$400-500 |
| 1085 ☒ | 1898 (2 Feb.) 1c. green reply card addressed to Hotel d’ Europe, Singapore, cancelled by Singapore c.d.s., and the reply half cancelled by Singapore c.d.s. (5.2) back to sender, indicating proper use of reply half. Scarce | S\$400-500 |

German Maritime Mail

- | | | |
|--------|------------------------------------------------------------------------------------------------------------------------------------------------------------------------------------------------------------------------------------------------------------------------------------------------------------------------------------|------------|
| 1086 ☒ | 1890 (16 June) 1c. green reply card used from Shanghai to Singapore, cancelled by “DEUTSCHE SEEPOST/OST-/ASIATISCHE/HAUPTLINIE” c.d.s. with code “c”. The card was posted at Shanghai and taken by “Braunschweig” to Singapore. The canceller “c” was first introduced in 1889 on “Dresden”. Vertical crease otherwise fine. Photo | S\$400-500 |
|--------|------------------------------------------------------------------------------------------------------------------------------------------------------------------------------------------------------------------------------------------------------------------------------------------------------------------------------------|------------|

Used in North Borneo

- | | | |
|--------|---------------------------------------------------------------------------------------------------------------------------------------------------------------------------------------------------------------------------------------------------------------------------------------------------------------------------------------------|----------------|
| 1087 ☒ | 1893 (12 May) 1c. green reply half of card to Schuck Esqu. Borneo Wharf, Singapore, cancelled by “SANDAKAN” c.d.s. (D3), with Singapore arrival c.d.s. (23.5) at lower left, showing bold “T” h.s. (not recorded in either Singapore or North Borneo) crossed out; on back still has original “SANDAKAN” arrival c.d.s. (28.4). Rare. Photo | S\$1,600-2,000 |
|--------|---------------------------------------------------------------------------------------------------------------------------------------------------------------------------------------------------------------------------------------------------------------------------------------------------------------------------------------------|----------------|

Used in Selangor

- | | | |
|--------|---------------------------------------------------------------------------------------------------------------------------------------------------|------------|
| 1088 ☒ | 1896 (23 Feb.) 1c. green card reply half to Singapore, cancelled by “KLANG” c.d.s., with Singapore arrival c.d.s. (25.2) alongside. Scarce. Photo | S\$600-800 |
|--------|---------------------------------------------------------------------------------------------------------------------------------------------------|------------|

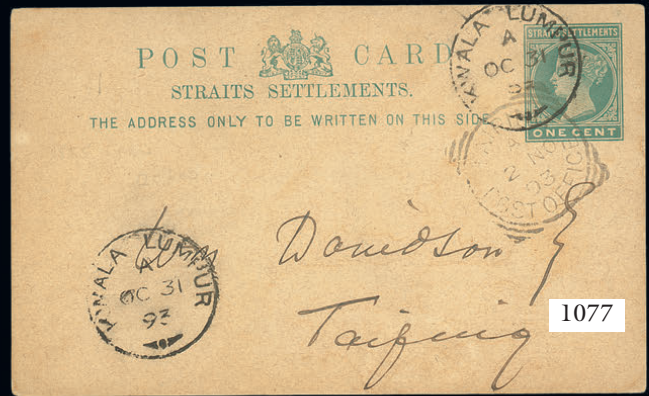

1886 3c. BLUE CARD (HG 6)

Initially 1,000 3c. post cards were ordered in January 1886, which was later changed to 10,000 in March

- | | | |
|--------|-------------------------------------------------------------------------------------------------------------------------------------------------------------------------------------------------------------------------------------------------------------------------------------------------------------------------------------------------------------------------------------------------------------------------------------------------------------|----------------|
| 1089 ☒ | 1886 (26 Aug.) 3c. blue card to Deli, NEI, cancelled by Singapore c.d.s., with “NED-IND SINGAPORE” c.d.s. (26.8) at top left, printed message from Robinson & Co on reverse. Earliest recorded usage (?) | S\$200-250 |
| 1090 ☒ | 1886 (17 Sept.) 3c. blue card to NEI, cancelled by Singapore c.d.s., with “NED-IND SINGAPORE” c.d.s. (17.9) at top left, Soerabaja transit c.d.s. (22.9) on front, and Bandjermasin arrival c.d.s. (23.9) on reverse. Early usage | S\$200-250 |
| 1091 ☒ | 1886 (24 Sept.) 3c. blue card to Bangkok, cancelled by Singapore c.d.s., with arrival c.d.s. (29.9) alongside. Early usage. Fine | S\$200-250 |
| 1092 ☒ | 1887 (30 June) 3c. blue card marked “ <i>via Brindisi</i> ” and registered to Austria, uprated with 8c. orange, paying 8c. registration fee, tied by undated “SINGAPORE/P.O.” cancel, showing Singapore registration d.s. and Meidling arrival c.d.s. (30.7) The 8c. registration fee effective 22 June 1871; fee reduced to 5c. from 11 August 1890. The earliest recorded registered postal card and the only card with 8c. registration fee. Rare. Photo | S\$1,800-2,200 |
| 1093 ☒ | 1887 (5 Oct.) 3c. blue card to Germany, cancelled by Singapore c.d.s., showing “POSS. ANGL./PAQ. FR. No 7” octagonal d.s. (6.10) in red, and Bremerhaven arrival c.d.s. (27.11), taken by “Saghalien” arriving Marseilles on 19 November. Very fine. Photo | S\$300-400 |
| 1094 ☒ | 1888 (9 June) 3c. blue card to Germany, cancelled by Singapore c.d.s., showing “LIGNE N/PAQ. FR. No.3” octagonal d.s. (14.6) in blue, and Magdeburg arrival d.s. (13.7), arriving Marseilles on 22 July, fine | S\$200-250 |
| 1095 ☒ | 1888 (26 June) 3c. blue card to Germany, cancelled by Singapore c.d.s., showing “LIGNE N/PAQ. FR. No.1” octagonal d.s. (27.6) alongside, taken by “Sindh” arriving Marseilles 22 July; delivered Gera 24 July. Very fine | S\$200-250 |
| 1096 ☒ | 1889 (25 Jan.) 3c. blue card to Holland, cancelled by Singapore c.d.s., with “LIGNE N/PAQ. FR. No.6” octagonal d.s. (29.1) and Gravenhage arrival c.d.s. (22.2) on front; taken by “Natal” arriving Marseilles 23 February, fine | S\$200-250 |
| 1097 ☒ | 1889 (8 Feb.) 3c. blue card to Germany, cancelled by part undated “SINGAPORE/P.O.” cancel, further cancelled by Singapore c.d.s., with another c.d.s. and “LIGNE N/PAQ. FR. No.10” octagonal d.s. (12.2.) in red alongside; taken by “Oxus” arriving Marseilles on 7 March. Fine | S\$200-250 |
| 1098 ☒ | 1889 (12 Feb.) 3c. blue card to Germany, stamp impression uncanceled and with “LIGNE N/PAQ. FR. No.10” octagonal d.s. (12.2) in red alongside, showing Singapore c.d.s. and Bremen arrival (10.3) c.d.s. on front; taken by “Oxus” arriving Marseilles 10 March; a few very light stains. Unusual | S\$250-300 |
| 1099 ☒ | 1889 (29 Nov.) 3c. blue card from Penang via Singapore to Holland, cancelled by Penang dumb obliterator, showing “LIGNE N/PAQ. FR. No.8” octagonal d.s. (5.12.). and Amsterdam arrival c.d.s. (27.12) on face, with Penang (29.11) and Singapore (1.12) datestamps on reverse; taken by “Melbourne” arriving Marseilles on 25 December. Fine | S\$250-300 |
| 1100 ☒ | 1890 (2 Jan.) 3c. blue card to USA re-addressed to Guatemala, cancelled by Singapore c.d.s., with New York d.s. (1.2) and Coban arrival c.d.s. (18.3) on reverse; small corner crease. Rare destination. Photo | S\$300-400 |
| 1101 ☒ | 1890 (25 Feb.) 3c. blue card to Germany, cancelled by “LIGNE N PAQ. FR. No.1” octagonal d.s., with another strike alongside, and Hamburg arrival c.d.s. (21.3) at lower left; taken by “Caledonien” arriving Marseilles on 19 March; slight creasing at upper right. Scarce. Photo | S\$700-900 |

Photo for lot 1092 appears on page 19

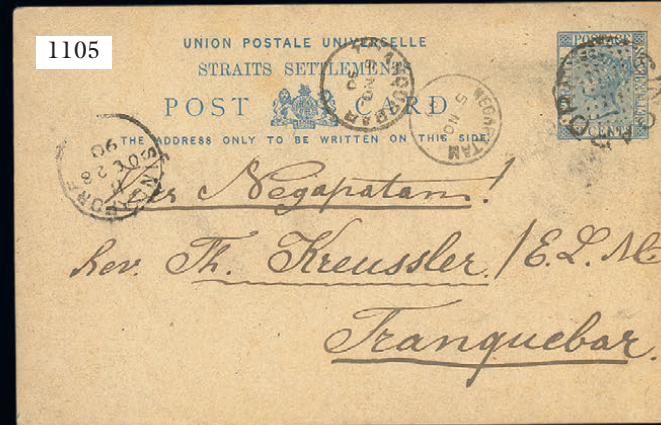

1886 3c. Blue Card (HG 6) - contd.

- 1102 ☒ 1890 (30 Apr.) 3c. blue card to Holland, cancelled by Penang dumb obliterator, further cancelled by H.J. Martyn firm's chop in violet, showing Penang c.d.s. and Amsterdam arrival c.d.s. (24.5) on face S\$200-250
- 1103 ☒ 1890 (30 Apr.) 3c. blue card to Hotin (Khotyn), Bessarabia via Odessa, Russia, stamp impression not cancelled but "tied" by Prostkrov c.d.s., with Singapore c.d.s. alongside; first arrived at Odessa (15 May) 27 May, then Proskurov Podol on 28 May, finally Hotin Bessarabia Gubernya on 29 May. Rare destination. Photo S\$400-500
- 1104 ☒ 1890 (10 Sept.) 3c. blue card to Denmark, marked "*per English mail*", cancelled Singapore obliterator (K26), showing Singapore c.d.s. and Copenhagen d.s. (6.10) on face S\$250-300
- 1105 ☒ 1890 (20 Oct.) 3c. blue card to India, cancelled by Singapore obliterator (K27), showing Singapore c.d.s. and Megapatam (5.11) transit and Tranquebar (6.11) arrival c.d.s., all on face. Photo S\$300-400
- 1106 ☒ 1891 (18 Feb.) 3c. blue card to Holland, cancelled by Singapore c.d.s., showing "LIGNE N/PAQ. FR. NO.7" octagonal d.s. (18.2) and Amsterdam arrival c.d.s. (14.3) on face. Fine S\$200-250

Used at Netherlands Indies Postal Agent Singapore

- 1107 ☒ 1891 (13 June) 3c. blue card from Singapore to Java, cancelled by "N-I POSTAGENT SINGAPORE" c.d.s., various Dutch East Indies transit datestamps on front: Batavia (18.6), Indramajoe (20.6), Cheribon (20.6) and (22.6), and Weltevreden (23.6). Scarce. Photo S\$800-1,000
- 1108 ☒ 1891 (3 Oct.) 3c. blue card to Dunaberg in Lithuania and re-addressed to Berlin, cancelled by Singapore c.d.s., showing St. Petersburg (19.10) transit c.d.s. in blue, Indra-Vitebsk TPO (20.10) and Berlin c.d.s. (3.11) on face. Rare destination. Photo S\$400-500
- 1109 ☒ 1891 (13 Oct.) 3c. blue card to Holland, cancelled by "B/172" octagonal obliterator with "MALACCA" c.d.s. on face, sent via Singapore (14.10) (backstamp) and arrived Amsterdam on 16 November. Scarce. Photo S\$1,800-2,200
- 1110 ☒ 1900 (20 Mar.) 3c. blue card addressed to Sambas, Dutch Borneo, probably posted in steamer's letter box, on back dateline "*Batavia 16 March 1900*"; posted at Pontianak (20.3), cancelled by Singapore c.d.s. (23.3), and with "N-I AGENT SINGAPORE" squared-circle d.s. (23.3) at lower left. Very unusual, perhaps Sambas reachable only via Singapore. Scarce used in Dutch Indies. Photo S\$400-500

Used in Netherlands East Indies

- 1111 ☒ 1889 (9 June) 3c. blue card to Batavia, used in Netherlands Indies, stamp impression uncanceled, showing two Batavia c.d.s. (9.6) and (10.6) on face; fine. Photo S\$500-600

Photos also appear on page 21

#SPINK_AUCTIONS

ATTENTION

Lots may be collected from the sale venue on the 8th September.
On the 9th September, the collection of lots will be available from 10am to 2pm,
please contact the concierge upon your arrival to the Hilton Hotel.
After 2pm on the 9th September, all uncollected lots will be shipped back to
London and dispatched to buyers from there.

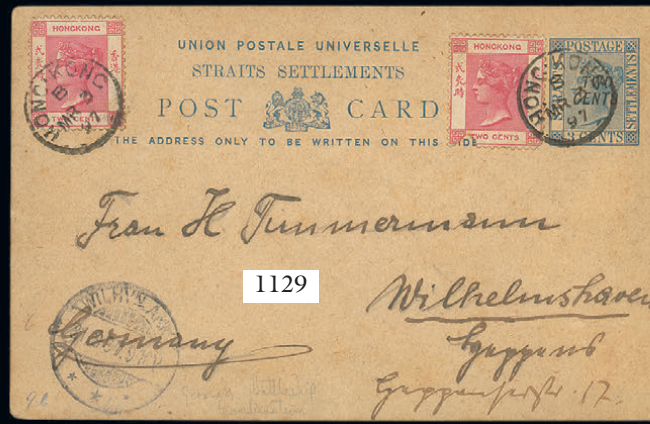
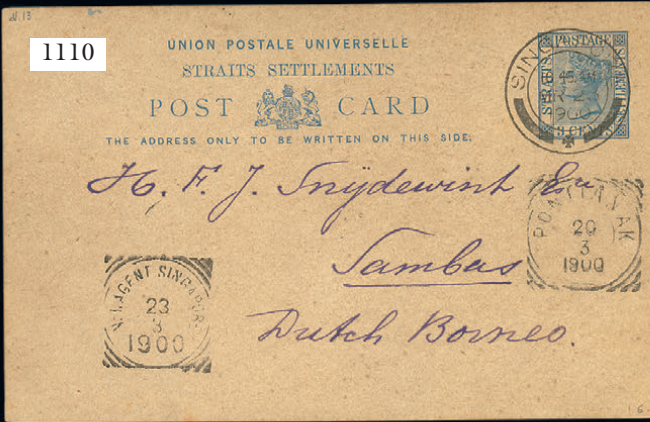

1886 3c. Blue Card (HG 6) - *contd.*

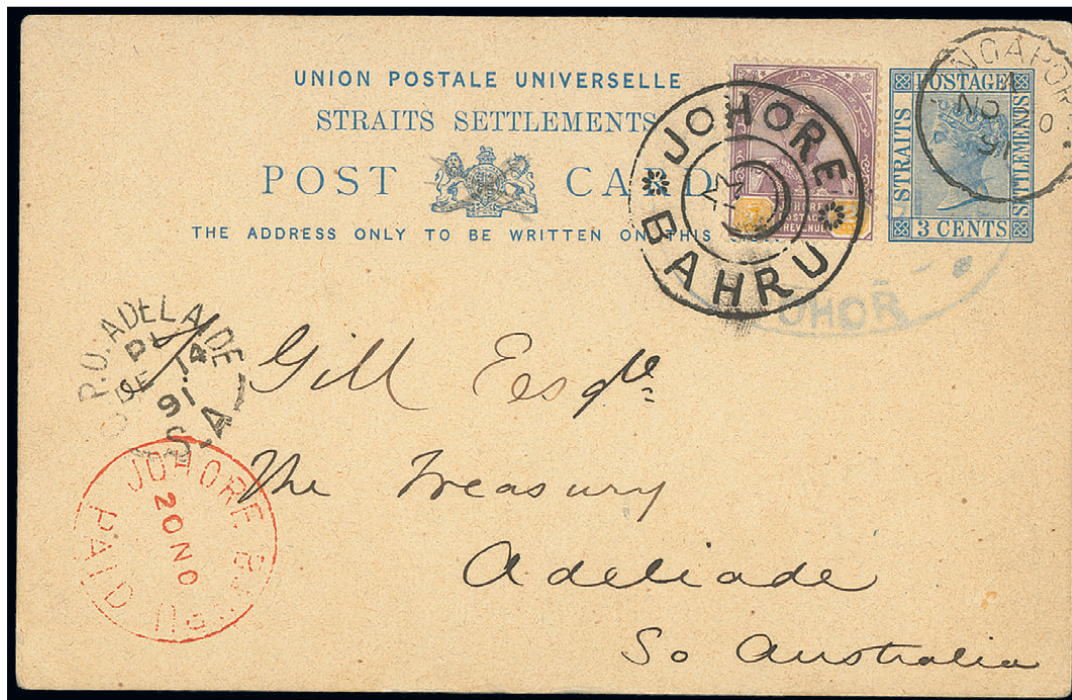

1112

Used in Johore

1112 ☒

1891 (20 Nov.) 3c. blue card used from Johore to Adelaide, Australia, uprated with Johore 2c, prepaid to Singapore, tied by Johore Bahru “Crescent & Star”, and 3c. impression cancelled by Singapore c.d.s., they were further cancelled by large firm’s oval chop in blue, showing “JOHORE BAHRU/PAID” c.d.s. (20.11) in red Adelaide arrival datestamp (14.12) on face. Rare and in superb condition. Photo

\$\$10,000-12,000

Used in Perak

1113 ☒

1893 (7 Nov.) 3c. blue card to Rangoon, cancelled by Telok Anson Barred Oval obliterator (KI) with the earliest recorded date of the Telok Anson squared-circle datestamp (D4) alongside, arrived Rangoon 13 November; redirected back to Penang (18 Nov.), endorsed in red ink “Try Cranwalt, Burmah Road, Penang”. Scarce. Photo

\$\$1,000-1,200

Photo for lot 1113 appears on page 23



The Royal Philatelic Society London

We are pleased to receive proposals for membership of the Society which is through election.

If you are interested in membership, please contact us at secretary@rpsl.org.uk

If you have no proposer or seconder, please contact us for further information.

Tel: 00 44 (0)20 7486 1044 | www.rpsl.org.uk

The world's oldest and most prestigious philatelic society, established 1869, with over 2,000 members in more than 70 countries.

Extensive premises in London's West End house the Society's superlative library, plus Museum and Archive, and provide first-class meeting facilities.

The Society's Online Catalogue provides access to over three-quarters of a million philatelic indexes to members world-wide.

A fascinating programme of displays and meetings throughout the year, supplemented by regional meetings and gatherings at major international events.

The Society publishes ten times a year its own journal, *The London Philatelist*, containing articles of outstanding philatelic research, in addition to publishing major philatelic works.

We are honoured to have Her Majesty Queen Elizabeth II as our Royal Patron

1885 3c. BLUE REPLY CARD (HG 8)

Both the 1c. green reply card and 3c. blue reply card were put on sale in January 1886

- | | | |
|--------|------------------------------------------------------------------------------------------------------------------------------------------------------------------------------------------------------------------------------------------------------------------------------------------------------------------------------------------------------------------------------------------------------------------------------------------------------------------------------------------------|------------|
| 1114 ☒ | 1887 (20 Apr.) 3c. blue reply card to Germany, cancelled by Penang dumb obliterator and showing Penang c.d.s. on face. Also two unused reply cards with one showing retouch in ear | S\$200-250 |
| 1115 ☒ | 1888 (8 June) 3c. blue reply card to Germany, cancelled by Singapore c.d.s., with Frankfurt arrival c.d.s. (7.7) at lower left; and 1891 (22 Apr.) 3c. blue reply half to Germany, cancelled by Singapore c.d.s., with arrival Weimar c.d.s. (18.5) at lower left. Both very fine | S\$250-300 |
| 1116 ☒ | 1891 (22 May) 3c. blue reply card to Dutch Borneo, cancelled by Singapore obliterator (K27), showing Singapore c.d.s., "N-I AGENT SINGAPORE" c.d.s. (22.5), Soerabaja (28.5) and Banjarmasin (2.6) datestamps, all on face, and on reverse another strike of the N.I. Agent c.d.s. and Cheribon datestamp (26.5). It was taken by boat to Cheribon, and by boat to Soerabaja, both in Java, from where it was taken by boat to Banjarmasin in Borneo; some light discolouration. Scarce. Photo | S\$600-800 |

1891 "TWO/CENTS" ON 3c. BLUE CARD (HG 9b)

On 15 November 1891, the postcard rate was reduced from 3c. to 2c. Large stocks of the 3c. card were on hand and these were surcharged locally "TWO/CENTS"

- | | | |
|--------|------------------------------------------------------------------------------------------------------------------------------------------------------------------------------------------------------------------------------------------------------------------------------------------------------------------------------------|----------------|
| 1117 ☒ | 1891 (18 Nov.) 2c. on 3c. blue card to Germany, cancelled by Singapore c.d.s. and showing Berlin arrival d.s. (16.12) on front. Earliest recorded usage as the 2c. rate was introduced on 15 November 1891 | S\$200-250 |
| 1118 ☒ | 1891 (26 Nov.) 2c. on 3c. blue card with advertisement in German by Froelichen Truss on back, to Germany, cancelled by Singapore c.d.s. and showing Berlin arrival c.d.s. (21.12) on front. Central bend but not detract. Early usage as the 2c. rate was introduced on 15.11.1891 | S\$120-150 |
| 1119 ☒ | 1891 (26 Dec.) 2c. on 3c. blue card to Penang, cancelled by Singapore c.d.s., with arrival c.d.s. (29.12) on front. Early usage | S\$100-120 |
| 1120 ☒ | 1892 (16 Feb.) 2c. on 3c. blue card to Deli, Netherlands East Indies, cancelled by Penang c.d.s. and showing "N-I POSTAGENT PENANG" c.d.s. (18.2) and Laboean Deli arrival d.s. (19.2) on front; addressee's name re-instated | S\$100-120 |
| 1121 ☒ | 1892 (25 Aug.) 2c. on 3c. blue card registered to Germany, uprated with 3c. on 3c. pale magenta and 2c. on 5c. blue (a rare stamp on cover and showing dropped "s" in "Cents"), paying 5c. registration and 2c. UPU rate, tied by Singapore c.d.s., showing Singapore registration d.s. and Aue arrival c.d.s. (25.9). Rare. Photo | S\$1,200-1,500 |
| 1122 ☒ | 1892 (6 Dec.) 2c. on 3c. blue card to Holland, cancelled by Singapore c.d.s., with "LIGNE N/PAQ. FR. NO.2" alongside, and Gravenhage arrival c.d.s. (30.12), taken by SS "Oxus", arrived Marseilles 29 December. Fine | S\$200-250 |
| 1123 ☒ | 1893 (26 Mar.) 2c. on 3c. blue card to Zurich, cancelled by Singapore c.d.s., with "LIGNE N/PAQ. FR. NO.1" octagonal d.s. (29.3) alongside, and Zurich arrival datestamps (21 and 22.4) on front; taken by SS "Caledolen", arrived Marseilles 20 April. Fine | S\$200-250 |
| 1124 ☒ | 1893 (25 July) 2c. on 3c. blue card to Apeldoorn, Holland, cancelled by Penang c.d.s., sent via Singapore (31.7) and "LIGNE N/PAQ. FR. NO.1" octagonal d.s. (2.8); taken by "Caledonien" arriving Marseilles 26 August. Fine | S\$150-180 |

Photos appear on page 23

1891 "TWO/CENTS" on 3c. Blue Card (HG 9b) - contd.

- | | | |
|-----------------------------|--------------------------------------------------------------------------------------------------------------------------------------------------------------------------------------------------------------------------------------------------------------------------------------------------------------------------|------------|
| 1125 ☒ | 1893 (18 Dec.) 2c. on 3c. blue card to Holland, cancelled by Malacca c.d.s., with "LIGNE N/PAQ. FR. No 2" octagonal d.s. (20.12) alongside, sent via Singapore (19.12) and showing Rotterdam arrival d.s. (14.1.94); Carried by SS "Oxus" arrived Marseilles 12 January. Central fold and corner creases but interesting | S\$150-180 |
| 1126 ☒ | 1894 (26 Feb.) 2c. on 3c. blue card to England, cancelled by Malacca c.d.s., with another strike below and sent via Singapore (27.2). Central vertical fold which barely detracts | S\$150-180 |
| 1127 ☒ | 1899 (13 Oct.) 2c. on 3c. blue card to Switzerland, uprated with 1c. green, tied by Singapore c.d.s., showing "LIGNE N/PAQ. FR. No.5" octagonal d.s. (14.10) and Wangen arrival d.s. Fine | S\$200-250 |
| German Maritime Mail | | |
| 1128 ☒ | 1892 (18 Nov.) 2c. on 3c. blue card to Germany, uprated with German 10pf. red, tied by German Maritime "DEUTSCHE SEEPOST/OST-/ASIATISCHE/HAUPTLINIE" c.d.s. with code "g", carried by "Sachsen" and showing Bremerhaven (16.12) arrival c.d.s. at lower left. Scarce. Photo | S\$700-900 |
| Used in Hong Kong | | |
| 1129 ☒ | 1897 (3 Mar.) 2c. on 3c. blue card to Germany, with Hong Kong 2c. (2) added, tied by Hong Kong B c.d.s., with Wilhelmshaven (31.3) arrival c.d.s. at lower left. Scarce. Photo | S\$700-900 |

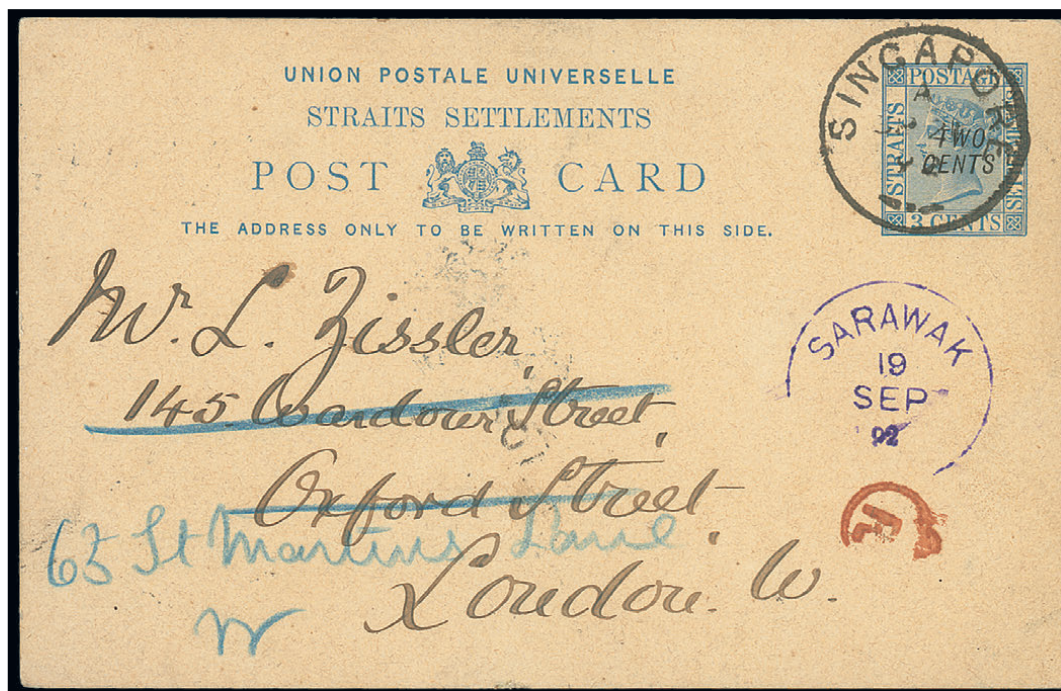

1130

Used in Sarawak

- | | | |
|--------|-------------------------------------------------------------------------------------------------------------------------------------------------------------------------------------------------------------------------------------------|-----------------|
| 1130 ☒ | 1892 (19 Sept.) 2c. on 3c. blue card to London, showing clear Sarawak despatch c.d.s. in violet, the stamp impression cancelled in transit at Singapore (21.9) and showing arrival red "R" in circle. Rare and in superb condition. Photo | S\$9,000-11,000 |
|--------|-------------------------------------------------------------------------------------------------------------------------------------------------------------------------------------------------------------------------------------------|-----------------|

1891 "TWO/CENTS" ON 3C. BLUE REPLY CARD (HG 10b)

- | | | |
|--------|--------------------------------------------------------------------------------------------------------------------------------------------------------------------------------------------------------------------------------------------------------------------------|------------|
| 1131 ☒ | 1891 (29 Dec.) 2c. on 3c. blue reply card with reply half intact, addressed locally, cancelled by Singapore c.d.s., earliest recorded usage? | S\$200-250 |
| 1132 ☒ | 1892 (10 May) 2c. on 3c. blue reply card with reply half intact, to Holland, cancelled by Singapore c.d.s., with another strike and red "LIGNE N./PAQ. FR. NO.3" octagonal d.s. (11.5) alongside, carried by French mail boat "Yarra" arriving Rotterdam on 5 June (b/s) | S\$200-250 |
| 1133 ☒ | 1893 (15 May) 2c. on 3c. blue reply card with reply half intact, to Tandjoeng Poera, NEI, cancelled by Penang c.d.s., showing "N-I POSTAGENT PENANG" c.d.s. (15.5) with Tandjoeng Poera arrival d.s. (16.5), all on front. No message, very fine | S\$200-250 |
| 1134 ☒ | 1893 (30 May) 2c. on 3c. blue reply card registered to Germany, uprated with 1c. on 2c. rose, 1c. on 4c. brown and 3c. on 32c. pale magenta, paying 5c. registration and 2c. UPU rate, cancelled and tied by Singapore c.d.s. No message but scarce | S\$400-500 |

Used in Selangor

- | | | |
|--------|-----------------------------------------------------------------------------------------------------------------------------------------------------------------------------------------------------------------------------|------------|
| 1135 ☒ | 1892 (8 Oct.) 2c. on 3c. blue reply card with reply half intact, to Germany, cancelled by "KWALA LUMPUR" c.d.s., with Erfurt arrival d.s. (5.11) at lower left. No message but scarce used in Federated Malay States. Photo | S\$600-800 |
|--------|-----------------------------------------------------------------------------------------------------------------------------------------------------------------------------------------------------------------------------|------------|

Used in Netherlands East Indies

- | | | |
|--------|------------------------------------------------------------------------------------------------------------------------------------------------------------------------------------------------------|----------------|
| 1136 ☒ | 1893 (10 Feb.) 2c. on 3c. blue reply half used from Medan to Penang, cancelled by Medan squared-circle d.s. and showing arrival c.d.s. (11.2). Messages written in pencil partly erased. Rare. Photo | S\$1,200-1,500 |
|--------|------------------------------------------------------------------------------------------------------------------------------------------------------------------------------------------------------|----------------|

1891 "2" IN BLACK ON 3C. BLUE CARD (HG 9a)

The Penang postal authorities feared that stocks of the "TWO/CENTS" surcharged card might not be received from Singapore in time to have them on sale on 15 November and so, faced with a problem, took the initiative and first surcharged a total of 500 3c. cards (both single and reply) with a large "2" in black, followed by 250 in red (both single and reply)

- | | | |
|--------|-----------------------------------------------------------------------------------------------------------------------------------------------------------------------------------------------------------------------------------------------|------------|
| 1137 ☒ | 1891 "2" in black on 3c. blue single and reply cards, unused, very fine | S\$100-120 |
| 1138 ☒ | 1891 (20 Nov.) "2" in black on 3c. blue card to Medan, cancelled by Penang c.d.s., with "N-I POSTAGENT PENANG" c.d.s. (20.11) arrival datestamp (21.11) on front. Commercially used with message on back. Earliest recorded date. Fine. Photo | S\$300-400 |
| 1139 ☒ | 1891 (20 Nov.) "2" in black on 3c. blue card to Germany, cancelled by Penang c.d.s., with Leipzig arrival d.s. (15.12) on front. Message on back, earliest recorded date | S\$150-180 |
| 1140 ☒ | 1891 (3 Dec.) "2" in black on 3c. blue card to Germany, cancelled by Penang c.d.s., with Hamburg arrival d.s. (29.2.91 - noted wrong year plug) on front. No message on back | S\$150-180 |
| 1141 ☒ | 1891 (26 Dec.) "2" in black on 3c. blue card to Singapore, cancelled by Penang c.d.s., with arrival datestamp (31.12). on front. Message on back | S\$150-180 |

Photos appear on pages 23 and 29

1891 "2" in Black on 3c. Blue Card (HG 9a) - *contd.*



1142

- 1142 ☒ 1892 (11 Jan.) "2" in black on 3c. blue card (back and leg of "2" joined) to India, cancelled by Penang c.d.s., arrived Calcutta (20.1) and redirected on 20 January via Rangoon (28.1) to Bassein (1.2), where yellow Missent label affixed and "Not Known" cachet applied, re-directed again on 20 February to Diamond Island (13.2) where manuscript "*unknown at Diamond Island*" applied: redirected back to Bassein (20.2) and finally to Rangoon where it received DLO (29.3) and Bombay DLO (18.4). Well-travelled and full of character. Truly commercial item. Photo S\$600-800
- 1143 ☒ 1893 (31 May) "2" in black on 3c. blue card to Tandjoeng Poera, DEI, cancelled by Penang c.d.s. and showing "N-I POSTAGENT PENANG" c.d.s. (31.5). No message. Very fine S\$150-180

1891 "2" IN BLACK ON 3C. REPLY BLUE CARD (HG 10a)

- 1144 ☒ 1892 (15 July) "2" in black on 3c. blue reply card with reply half intact, to Batavia, uprated with 5c. blue, paying 5c. registration fee and 2c. UPU rate, tied by Penang oval of bars (K12) obliterator and showing framed registration d.s., Singapore (18.7) transit and Weitevreden (21.7) arrival datestamps on reverse. Spectacular! Photo S\$1,500-1,800

ATTENTION

Lots may be collected from the sale venue on the 8th September.
On the 9th September, the collection of lots will be available from 10am to 2pm,
please contact the concierge upon your arrival to the Hilton Hotel.
After 2pm on the 9th September, all uncollected lots will be shipped back to
London and dispatched to buyers from there.

#SPINK_AUCTIONS

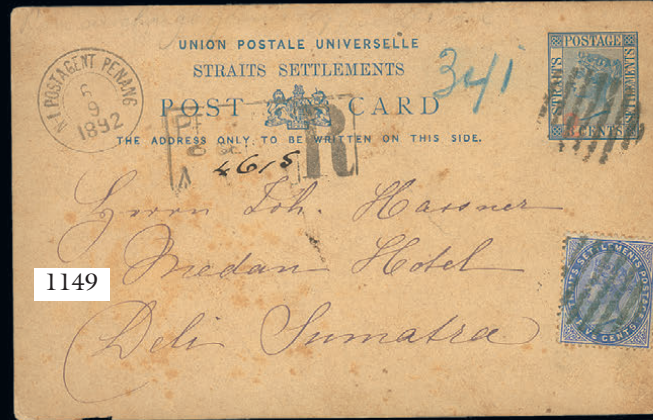
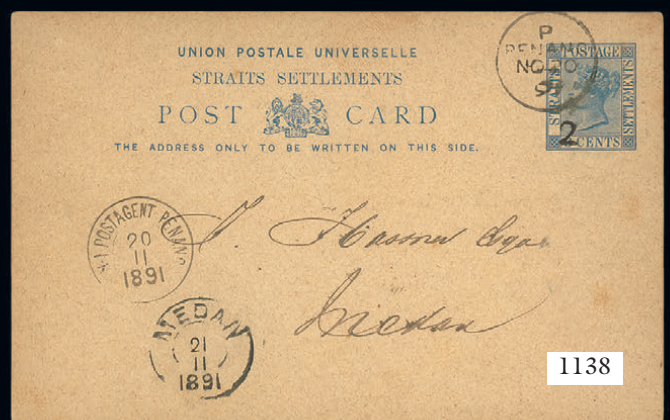
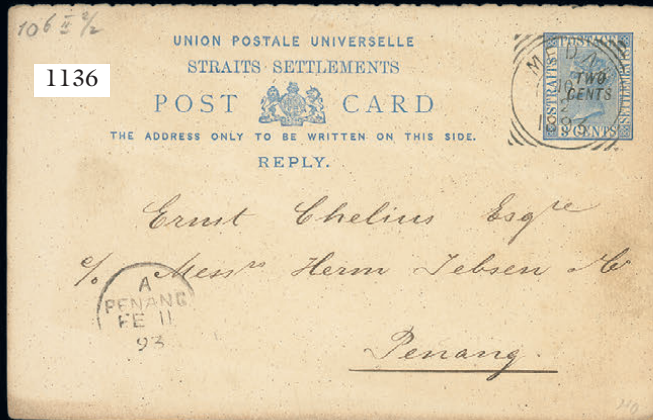

1891 "2" IN RED ON 3C. BLUE CARD (HG 9)

A total of 250 3c. cards (both single and reply) were surcharged with large "2" in red

1145 ☒	1891 "2" in red on 3c. blue single and reply cards, unused, the reply card very fine	SS\$150-180
1146 ☒	1891 (17 Dec.) "2" in red on 3c. card to Edinburgh, cancelled by Penang c.d.s., message on back. Photo	SS\$300-400
1147 ☒	1892 (19 Feb.) "2" in red on 3c. blue card to Germany, uprated with 1883 5c. blue with "H.J/& Co." perfins (Herman Jebson & Co, Beach Street, Penang), paying 5c. registration fee, cancelled by Penang oval of bars, showing framed registration d.s. and Hamburg arrival c.d.s. (21.3), message on back. Scarce. Photo	SS\$2,000-2,500
1148 ☒	1892 (30 July) "2" in red on 3c. blue card to Deli, Sumatra, uprated with 1883 5c. blue paying 5c. registration fee, tied by Penang oval of bars, showing framed registration d.s. and "N-I POSTAGENT PENANG" c.d.s. (30.7) with Medan arrival datestamp, message on back. Scarce. Photo	SS\$2,000-2,500
1149 ☒	1892 (6 Sept.) "2" in red on 3c. blue card to Deli, Sumatra, uprated with 1883 5c. blue paying 5c. registration fee, cancelled by Penang oval of bars, showing framed registration d.s. and "N-I POSTAGENT PENANG" c.d.s. (6.9), message on back some light staining. Scarce. Photo	SS\$1,000-1,200
1150 ☒	1893 (23 Dec.) "2" in red on 3c. card to Dutch Postal Agent in Penang, cancelled by Penang c.d.s., fine	SS\$250-300

1891 "2" IN RED ON 3C. BLUE REPLY CARD (HG 10)

1151 ☒	1893 (21 Dec.) "2" in red on 3c. reply card with reply half intact, addressed to Dutch Postal Agent in Penang, cancelled by Penang c.d.s., fine. Photo	SS\$400-500
--------	--------------------------------------------------------------------------------------------------------------------------------------------------------	-------------

1892 2C. CARMINE CARD (HG 11)

1152 ☒	2c. carmine single and reply cards, both unused and overprinted "SPECIMEN", the 2c. cards showing printing variety. Fine. (4) Photo	SS\$150-180
1153 ☒	1892 (6 May) 2c. carmine card to Medan, cancelled by Penang c.d.s., further cancelled by large H.J. Martyn firm's chop in violet, showing "N-I POSTAGENT PENANG" c.d.s. and arrival datestamp (7.5), possibly earliest recorded use. Fine. Photo	SS\$300-400
1154 ☒	1893 (7 Jan.) 2c. carmine card to Japan, cancelled by Singapore c.d.s., with Nagasaki (24.1) and Osaka (28.26) datestamps on front. Very fine	SS\$150-180
1155 ☒	1893 (25 Apr.) 2c. carmine card to Holland, cancelled by Singapore c.d.s., showing "LIGNE N/PAQ. FR. NO. 10" octagonal d.s. (25.4), taken by "Salazie" arriving Marseilles 18 May; delivered Arnhem 20 May	SS\$200-250
1156 ☒	1894 (30 Apr.) 2c. carmine card to Bangkok, cancelled by Singapore c.d.s., the postcard rate should be 3c. by now and thus taxed with "5c." in blue crayon, and triangular "T" applied, and showing Bangkok arrival c.d.s. (6.5) on back. Printed message from "The Straits Insurance Co., Ltd". The card a trifle soiled	SS\$200-250
1157 ☒	1894 (15 May) 2c. carmine card registered to India, uprated with 1c. green and 5c. blue (2), paying 3c. postcard rate, 5c. registration fee and 5c. fee, tied by Singapore c.d.s., showing registration d.s. and one of the earliest "A.R" handstamps; card with light bend at top right. Very fine and attractive. Photo	SS\$1,000-1,200

Photos also appear on page 29



1153



1157



1160



1161



1163



1164



1165



1166

1892 2c. Carmine Card (HG 11) - *contd.*

- 1158 ☒ 1896 (19 Feb.) 2c. carmine card to Deli Sumatra, uprated with 1c. green, tied by "NIBONG TEBAL" c.d.s., showing Penang (20.2), "N-I POSTAGENT PENANG" squared-circle d.s. (20.2) and Medan (21.2) d.s. Vertical crease S\$150-180
- 1159 ☒ 1898 (26 Jan.) 2c. carmine card to Bolivia, uprated with 1c. green, tied by Penang c.d.s. with unclear large part Sucre arrival c.d.s. in red over the stamp impression S\$150-180
- 1160 ☒ 1898 (21 Oct.) 2c. carmine card to Palembang, DEI, uprated with 1c. green, tied by "TANJONG PAGAR" c.d.s., showing Singapore c.d.s., "N-I AGENT SINGAPORE" squared-circle d.s. (21.10) and arrival datestamp (23.10). Very fine. Photo S\$300-400
- 1161 ☒ 1899 (1 Mar.) 2c. carmine card to Shanghai then redirected to Germany, uprated with 1c. green, tied by Singapore c.d.s.; at Shanghai, French Offices in China 5c. green pair added, cancelled by "SHANGHAI/CHINE" c.d.s. (13.3) for redirection to Germany, carried by P&O SS "Parramatta" arriving Ludenscheid on 15 April 1899. Rare. Photo S\$2,000-2,500
- 1162 ☒ 1899 (24 Mar.) 2c. carmine card to Paris, uprated with 1c. green, tied by "KADANG KERBAU" with Singapore c.d.s. at lower left, fine S\$200-250

German Maritime Mail

- 1163 ☒ 1893 (21 Sept.) 2c. carmine card to Berlin, cancelled by "DEUTSCHE SEEPOST/OST-/ASIATISCHE/HAUPTLINIE" c.d.s. with code "d", carried by "Oldenberg" arriving 23 September. Fine and scarce. Photo S\$800-1,000
- 1164 ☒ 1894 (15 Feb.) 2c. carmine card to Germany, uprated with German 10pf. red, tied by "DEUTSCHE SEEPOST/OST-/ASIATISCHE/HAUPTLINIE" c.d.s., showing Hong Kong (16.2) and arrival datestamps; card with central vertical crease. Scarce. Photo S\$600-800
- 1165 ☒ 1898 (26 Feb.) 2c. carmine card to Germany, uprated with 1c. green, tied by "DEUTSCHE SEEPOST/OST-/ASIATISCHE/HAUPTLINIE" c.d.s. with code "c" and showing part Hamburg arrival c.d.s. (1.3). Photo S\$500-600

Used in Netherlands East Indies

- 1166 ☒ 1892 (13 May) 2c. carmine to Riouw, cancelled by "N-I AGENT SINGAPORE" c.d.s. with arrival c.d.s. (13.5) alongside. Early usage as the earliest recorded date is 5 May 1892. Photo S\$800-1,000
- 1167 ☒ 1898 (13 Sept.) 2c. carmine card to Batavia, uprated with 1c. green, tied by "WELTEVREDEN" squared-circle d.s., fine and scarce. Photo S\$600-800

1892 2C. CARMINE REPLY CARD (HG 12)

- 1168 ☒ 1894 (25 Sept.) 2c. carmine outward half of reply card to USA, cancelled by Penang c.d.s., underpaid by 1c. and thus taxed "5c." in blue crayon with triangular "T" marking (UP5), showing "1D/F.B." applied in London, and "COLLECT/POSTAGE/2 CENTS" h.s. applied in New York, with part New York c.d.s. on back. Repaired corner. Photo S\$300-400
- 1169 ☒ 1900 (17 Feb.) 2c. carmine outward half of reply card to Norway, uprated with 1c. green, tied by Singapore c.d.s., and showing Christiana arrival d.s. (16.3). Rare destination. Photo S\$300-400

Used in Selangor

- 1170 ☒ 1894 (15 Sept.) 2c. carmine reply half to England, cancelled by "KWALA LUMPUR" c.d.s. with another strike alongside and Singapore transit d.s. (17.9); London arrival c.d.s. (9.9) on back. Photo S\$600-800

Photos also appear on page 31

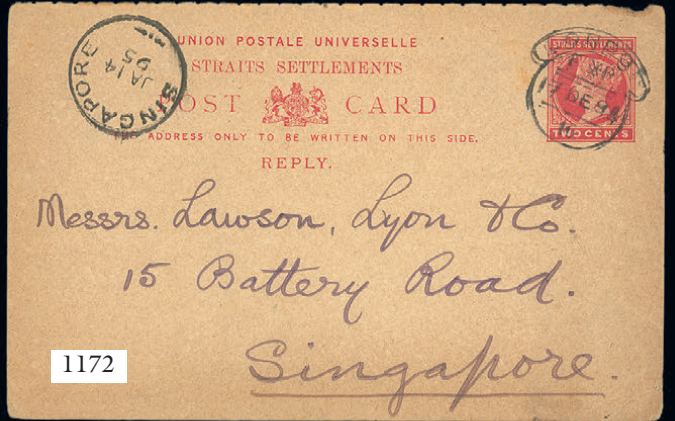

1892 2c. Carmine Reply Card (HG 12) - *contd.*

Used in London

- | | | |
|--------|-------------------------------------------------------------------------------------------------------------------------------------------------------------------------------------------------------------------------------------------------------------------------------------|----------------|
| 1171 ☒ | 1894 (19 Apr.) 2c. carmine reply half to Germany, cancelled by London d.s., with arrival c.d.s. (21.4) at lower left. Reply half of the 2c. card would be returned free of charge to the Straits Settlements. It is unusual to third country without incurring extra charges. Photo | S\$1,200-1,500 |
| 1172 ☒ | 1894 (17 Dec.) 2c. carmine reply half to Singapore, cancelled by London d.s. and showing clear arrival d.s. (14.1). Rare. Photo | S\$1,200-1,500 |

1894 3c. CARMINE CARD (HG 13)

The colour of the 3c. international card in blue had, due to UPU regulations, to be changed to red and a supply was ordered in January 1894. 6100 of the single card and 1030 reply cards were invoiced on 14 February. It is not known when these were first placed on sale

- | | | |
|--------|------------------------------------------------------------------------------------------------------------------------------------------------------------------------------------------------------------------------------------------------------------------------------------------------------------------------------------|----------------|
| 1173 ☒ | 1894 (31 July) 3c. carmine card to Chile, cancelled by Singapore c.d.s., showing "LIGNE N/PAQ. FR. NO 5" octagonal d.s. and blue Bordeaux transit c.d.s. (26.8) at lower left with Antofagasta arrival c.d.s. (9.10) on back; taken by "Sydney" to Marseilles (25.8). Rare destination and possibly earliest recorded usage. Photo | S\$600-800 |
| 1174 ☒ | 1895 (5 Jan.) 3c. carmine card to Hong Kong, cancelled by Singapore c.d.s. and showing "SINGAPORE/TO HONG KONG" marine sorter c.d.s. (6.1) at lower left. Very fine. Photo | S\$300-400 |
| 1175 ☒ | 1895 (15 Jan.) 3c. carmine card to Zanzibar, cancelled by Singapore c.d.s., showing "LIGNE N/PAQ. FR. NO.10" c.d.s. (16.1), taken by "Salazie" and offload at Aden (28.1), arriving at Zanzibar on 6 February. Weak right left corner but rare. Photo | S\$300-400 |
| 1176 ☒ | 1895 (18 Apr.) 3c. carmine card to Goa, Portuguese India, cancelled by Singapore c.d.s. with unclear transit mark and showing arrival c.d.s. (6.5) at left. Rare destination | S\$200-250 |
| 1177 ☒ | 1895 (10 July) 3c. carmine card to Haiti, cancelled by Singapore c.d.s. with Port-Au Prince arrival c.d.s. (30.8) on back; some minor fox spotting. A rare destination. Photo | S\$400-500 |
| 1178 ☒ | 1895 (18 Nov.) 3c. carmine card to USA, cancelled by Singapore c.d.s., showing Hong Kong (27.11) and Tacoma (28.12) transit d.s., and San Francisco arrival c.d.s. (30.12) | S\$150-180 |
| 1179 ☒ | 1896 (14 Sept.) 3c. carmine card to Deli, Sumatra, cancelled by Singapore c.d.s., showing "N.I. AGENT SINGAPORE" squared-circle d.s. (14.9), "N-I POSTAGENT PENANG" squared-circle d.s. (16.9), Medan (17.9) and Tebing Tinggi (19.9) datestamps | S\$200-250 |
| 1180 ☒ | 1896 (10 Dec.) 3c. carmine card to Caracas, cancelled by Penang c.d.s. and showing red London transit c.d.s. (4.1.97) on reverse. Fine and scarce. Photo | S\$350-450 |
| 1181 ☒ | 1897 (5 Jan.) 3c. carmine card to Deli, Sumatra, cancelled by Singapore c.d.s., showing "N-I AGENT SINGAPORE" (5.1) and "N-I POSTAGENT PENANG" (7.1) squared-circle datestamps plus Medan arrival d.s. (9.1). Fine | S\$200-250 |
| 1182 ☒ | 1897 (21 Jan.) 3c. carmine card to Guatemala, cancelled by Singapore c.d.s., showing New York and New Orleans (7.3) transit c.d.s., plus Recibida arrival d.s. (2.4); creased lower right corner. A rare destination. Photo | S\$350-450 |
| 1183 ☒ | 1897 (26 Mar.) 3c. carmine card to Austria, cancelled by Singapore c.d.s. with code "A", showing framed "TANJONG PAGAR", Singapore c.d.s. with code "C" and arrival d.s. (27.4). Very scarce. Photo | S\$1,000-1,200 |
| 1184 ☒ | 1897 (25 Apr.) 3c. carmine card to Hong Kong, cancelled by Singapore c.d.s. and showing "SINGAPORE/TO HONG KONG" marine sorter c.d.s. (26.4). Fine. Photo | S\$300-400 |

Photos also appear on page 33

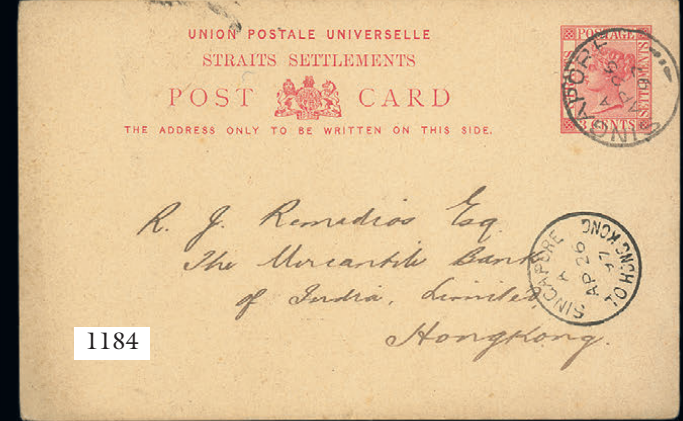
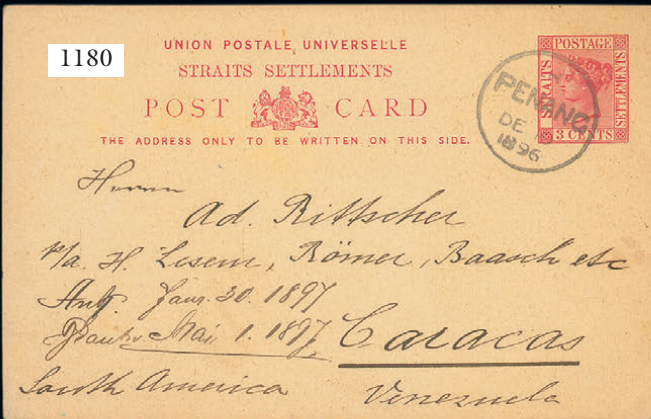
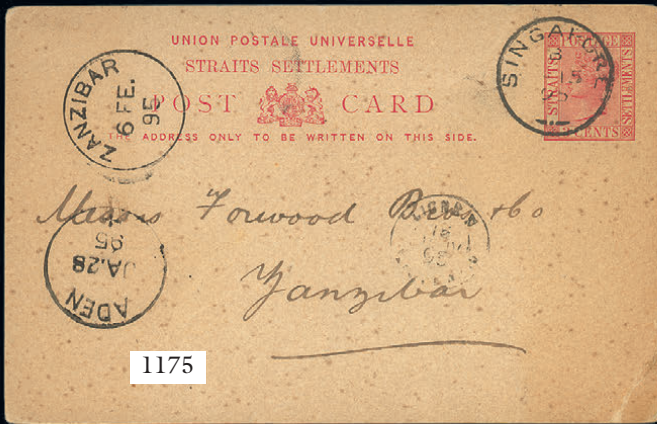

1894 3c. Carmine Card (HG 13) - contd.

1185 ☒	1897 (8 May) 3c. carmine card to Germany, cancelled by Singapore c.d.s. with another strike alongside and showing framed "TANJONG PAGAR" h.s. with Weisbaden arrival c.d.s. (6.6) at lower left. Fine. Photo	S\$800-1,000
1186 ☒	1897 (31 Aug.) 3c. carmine card from Anglo-Chinese School in Singapore to Canton, cancelled by Singapore c.d.s., showing Hong Kong (11.9), Macao (13.9) and Canton (13.9 and "Dollar Chop" 14.9) datestamps; slight creasing and repaired tear at foot. Photo	S\$400-500
1187 ☒	1897 (10 Sept.) 3c. carmine card registered to Greece, uprated with 10c. on 24c. yellow-green, paying 3c. postcard rate, 5c. registration fee and 5c. fee, cancelled by Singapore c.d.s., showing registration d.s., "A.R" h.s. plus Suez (6.10) and Alexandria (7.10) transit d.s. with Athens arrival c.d.s. (28.10) on back. Attractive. Photo	S\$800-1,000
1188 ☒	1897 (16 Sept.) 3c. carmine card to Germany, cancelled by "KADANG KERBAU" c.d.s., showing Singapore and arrival (13.10) datestamps. Fine. Photo	S\$300-400
1189 ☒	1897 (15 Dec.) 3c. carmine card to Sucre, Bolivia, cancelled by Penang c.d.s., fine	S\$250-300
1190 ☒	1899 (26 Apr.) 3c. carmine card to Germany, cancelled by "TANJONG PAGAR" c.d.s., with Singapore and Goppingen arrival (21.5) datestamps at left	S\$200-250
1191 ☒	1899 (3 Nov.) 3c. carmine PSC to Australia, cancelled by double strike of "KAMPONG GRAM/SINGAPORE" c.d.s. and showing Singapore and Colombo (9.11) datestamps at left with Melbourne (28.11) and part arrival datestamps on reverse. Photo	S\$300-400
1192 ☒	1899 (28 Nov.) 3c. carmine card to Argentina, cancelled by Singapore c.d.s., with unclear "2? Jan. 1900" arrival c.d.s. on back; a few small light stains	S\$200-250
1193 ☒	1900 (1 Jan.) 3c. carmine card to Saigon, cancelled by "KANDANG KERBAU" c.d.s. (D2), showing Singapore c.d.s. at left and arrival d.s. (9.1) on reverse; New Year Greetings in Chinese on back. Very fine. Photo	S\$300-400
1194 ☒	1900 (28 Mar.) 3c. carmine PSC to Holland, cancelled by "TANJONG PAGAR" c.d.s., showing Singapore c.d.s., "YOKOHAMA A MARSEILLE/L.N. NO. 6" octagonal d.s. (2.4) and Nijmegen arrival c.d.s. (23.4). Fine. Photo	S\$300-400
1195 ☒	1900 (22 June) 3c. carmine card to Rio de Janeiro, cancelled by Singapore c.d.s. and showing arrival d.s. at lower left	S\$250-300
1196 ☒	1900 (21 Aug.) 3c. carmine card to Shanghai, cancelled by Singapore c.d.s., showing "LIGNE N/PAQ. FR. NO 5" octagonal d.s. (21.8) and "SHANGHAI/LOCAL POST" c.d.s. (1.9) with part French Shanghai d.s. on reverse. It was carried by French S.S. "Salazie" arriving Shanghai on 1 September. Very fine and scarce. Photo	S\$300-400
1197 ☒	1900 (29 Aug.) 3c. carmine card to Germany, cancelled by "SOUTH BRIDGE ROAD/SINGAPORE" c.d.s. (D1) with Singapore c.d.s. alongside and arrival d.s. (28.9) at lower left. Photo	S\$300-400
1198 ☒	1901 (14 Jan.) 3c. carmine card to Germany, cancelled by "TANJONG PAGAR" c.d.s. with Singapore c.d.s. alongside and Gorliz arrival c.d.s. (17.2) at lower left	S\$200-250
1199 ☒	1901 (4 Mar.) 3c. carmine card to Narva, Russia (now Estonia), cancelled by Singapore c.d.s., showing Granisa Petrok (now in Poland) transit d.s. (28.3) and arrival d.s. (30.3). A rare destination. Photo	S\$300-400

Photos also appear on page 35

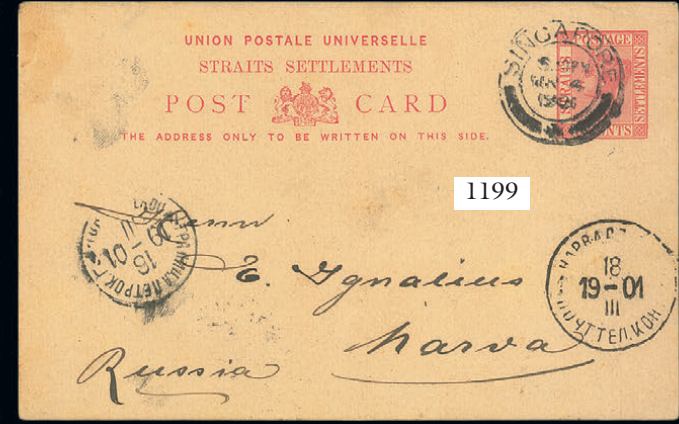
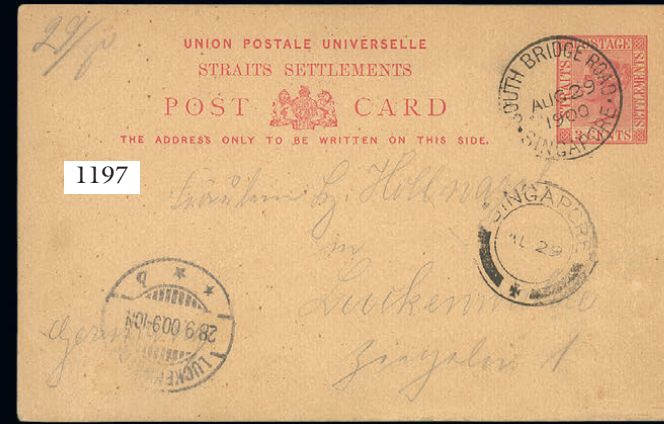
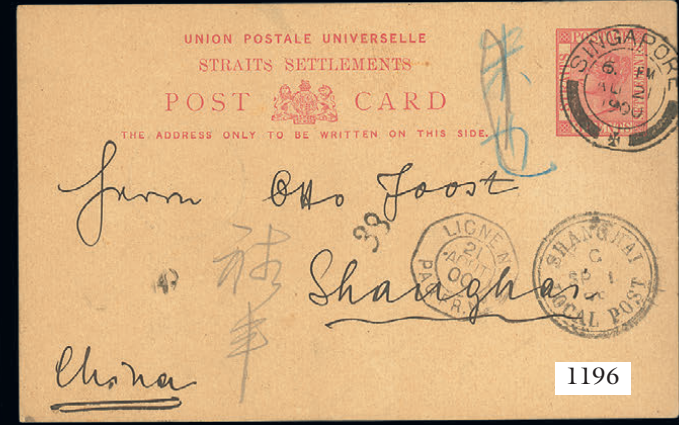
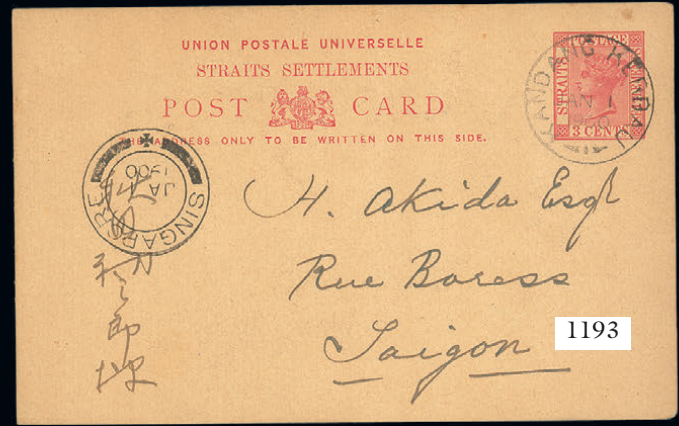
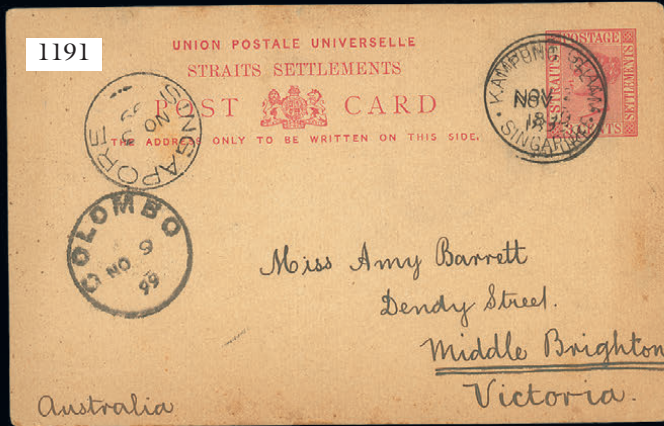

1894 3c. Carmine Card (HG 13) - contd.

- | | | |
|--------|---------------------------------------------------------------------------------------------------------------------------------------------------------------------------------------------------------------------------------------------------------------------------------------------------------------------------------------------------------------|------------|
| 1200 ☒ | 1901 (30 Apr.) 3c. carmine card to St. Petersburg, Russia, redirected to Belgium, cancelled by Singapore c.d.s., showing various St. Petersburg (1.6 and 2.6) and Brussels (8.6) datestamps; "FAIRE SUIVRE" h.s. for re-direction, applied at St. Petersburg plus Brussels Postmen's delivery handstamps "80" and "86". Well travelled and interesting. Photo | S\$400-500 |
| 1201 ☒ | 1902 (2 Oct.) 3c. carmine card to Singapore, cancelled by Penang c.d.s. and showing "PENANG TO SINGAPORE" marine sorter c.d.s. (4.10) at lower left; taken by P&O S.S. "Chusan" from Penang to Singapore; some minor fox marks. Photo | S\$200-250 |
| 1202 ☒ | 1902 (18 Nov.) 3c. carmine card to Austria, cancelled by "TANGLIN" c.d.s. with Singapore c.d.s. alongside | S\$200-250 |
| 1203 ☒ | 1902 (15 Dec.) 3c. carmine card to Tsingtau, cancelled by "TANJONG PAGAR" c.d.s., showing Singapore, Shanghai bi-lingual (26.12) and arrival (31.12) datestamps with Hong Kong transit d.s. (22.12) on reverse. Fine and scarce. Photo | S\$500-600 |
| 1204 ☒ | 1903 (23 Feb.) 3c. carmine card to Odessa, Russia, cancelled by Singapore c.d.s., showing St. Petersburg (9.3) and Odessa (25.3) datestamps | S\$250-300 |

Used in Netherlands East Indies

- | | | |
|--------|----------------------------------------------------------------------------------------------------------------------------------------------------------------------------------------------------------------------------------------------------------------------------------------------------------------------|----------------|
| 1205 ☒ | 1896 (28 Feb.) 3c. carmine addressed locally and cancelled by "MEDAN" squared-circle d.s., rare and unusual. Photo | S\$800-1,000 |
| 1206 ☒ | 1901 (27 Oct.) 3c. carmine card with real photo "view of Pontianak" on reverse, addressed to Germany, uprated with NEI 10c. tied by "PONTIANAK" squared-circle d.s. with another strike alongside and showing "N-I AGENT SINGAPORE" squared-circle d.s. (31.10) and Hamburg arrival datestamp (23.11). Scarce. Photo | S\$1,200-1,500 |

Used at Netherlands Indies Postal Agent, Singapore

- | | | |
|--------|--------------------------------------------------------------------------------------------------------------------------------------------------------------------------------------------------------------|------------|
| 1207 ☒ | 1896 (19 Sept.) 3c. carmine card from Singapore to Germany, cancelled by "N-I AGENT SINGAPORE" squared-circle d.s. and showing Dortmund arrival datestamp (11.10) at lower left. Very fine and scarce. Photo | S\$600-800 |
|--------|--------------------------------------------------------------------------------------------------------------------------------------------------------------------------------------------------------------|------------|

French Maritime Mail

- | | | |
|--------|-------------------------------------------------------------------------------------------------------------------------------------------------------------------------------------------------------------------------------------------------------------------------------------------------------------------------------------------------------------------------------------|------------|
| 1208 ☒ | 1897 (29 June) 3c. carmine card to Switzerland, cancelled by "LIGNE N/PAQ. FR. NO.9" octagonal d.s. with another strike alongside, and showing arrival d.s. (28.8) at lower left; carried by "Natal". Small piece missing from bottom right corner and repaired tear at upper right. Photo | S\$400-500 |
| 1209 ☒ | 1900 (28 Sept.) 3c. carmine card to London, cancelled by "LIGNE N/PAQ. FR. NO.5" octagonal d.s. with another strike alongside, taken by "Salazie" arriving Marseilles 23 October; arrived East Dulwich (26.10), redirected via Farnham (26.10) to Slough (26.10) and finally to London (29.10). Small piece missing from top right corner and crease across stamp impression. Photo | S\$300-400 |

German Maritime Mail

- | | | |
|--------|--------------------------------------------------------------------------------------------------------------------------------------------------------------------|------------|
| 1210 ☒ | 1900 (19 Feb.) 3c. carmine card to London, marked "By s/s Bayern via Naples", cancelled by "DEUTSCHE SEEPOST/OST-/ASIATISCHE/HAUPTLINIE" d.s., fine. Scarce. Photo | S\$700-900 |
|--------|--------------------------------------------------------------------------------------------------------------------------------------------------------------------|------------|

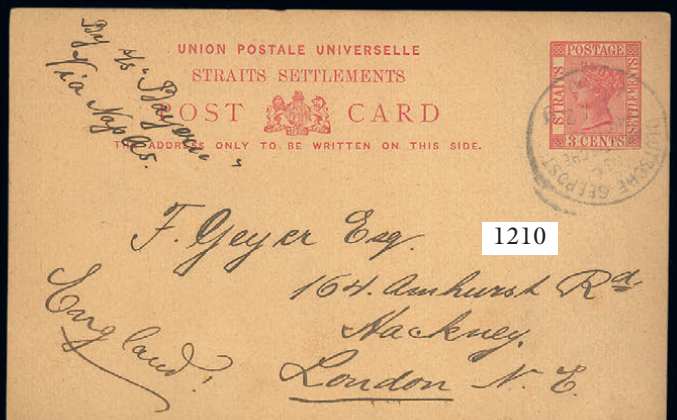
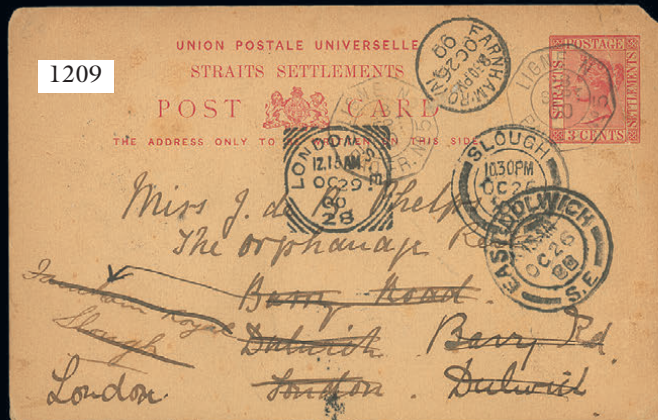
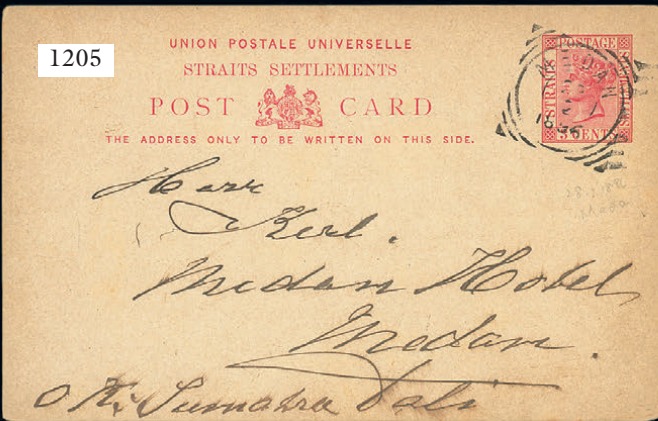
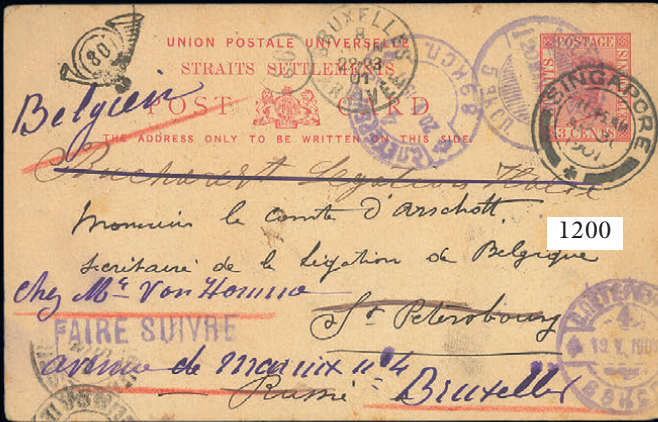

1894 3c. Carmine Card (HG 13) - *contd.*

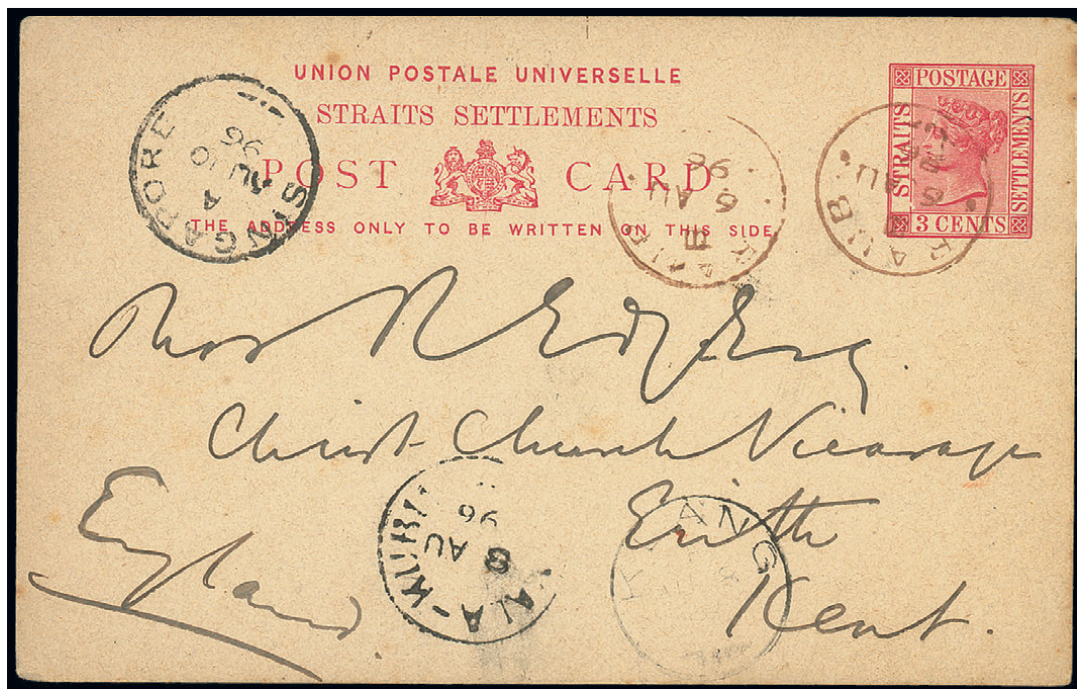

1211

Used in Pahang

- 1211 ☒ 1896 (6 Aug.) 3c. carmine card to Kent, cancelled by "RAUB" c.d.s. in brown with another strike alongside, showing Kuala Kubu (8.8), Klang and Singapore (10.8) transit datestamps. Very fine and rare. Photo S\$8,000-10,000

Used in Perak

- 1212 ☒ 1897 (20 Mar.) 3c. carmine card with colourful hand-painting on reverse, to Germany, cancelled by "BATU GAJAH/POST OFFICE" squared-circle d.s. with Penang c.d.s. (22.3) alongside, and showing Hamburg arrival c.d.s. (18.4) at left; corner crease at upper left. Scarce. Photo S\$1,000-1,200
- 1213 ☒ 1898 (13 Sept.) 3c. carmine card to India, cancelled by "IPOH/POST OFFICE" squared-circle d.s., showing Taiping (13.9), Penang (14.9) and arrival (21.9) datestamps; very fine. Photo S\$700-900
- 1214 ☒ 1898 (7 Oct.) 3c. carmine card to London, cancelled by "BATU GAJAH/POST OFFICE" squared-circle d.s., showing Ipoh (7.10), Taiping (8.10) and Penang (10.10) datestamps. Minor fault at foot otherwise fine. Photo S\$600-800

Used in Selangor

- 1215 ☒ 1895 (10 Sept.) 3c. carmine card to London, cancelled by "KWALA LUMPUR" c.d.s. (D2) with another strike alongside and showing Penang transit c.d.s. (12.9); a little soiled at right. Photo S\$400-500
- 1216 ☒ 1896 (12 Aug.) 3c. carmine card to London and re-addressed locally, cancelled by "KWALA LUMPUR" c.d.s. (D2), showing another strike and Singapore transit c.d.s. (15.8). Photo S\$500-600
- 1217 ☒ 1898 (21 Apr.) 3c. carmine card to Germany, cancelled by "KWALA LUMPUR" c.d.s. (D2), showing another better strike alongside, with Penang transit (22.4) and arrival (16.5) datestamps S\$400-500



1212

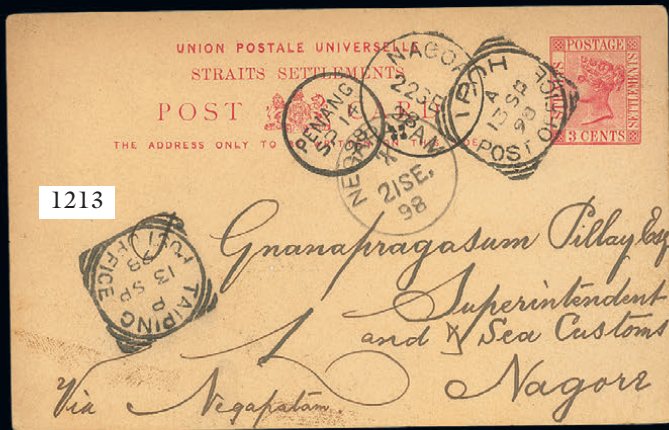

1213

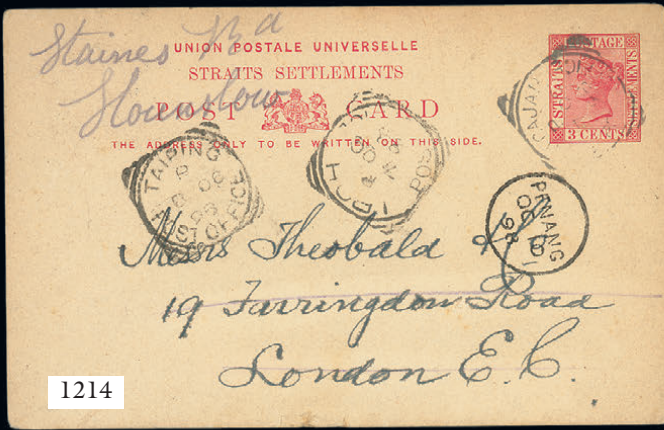

1214



1215



1216



1217



1219

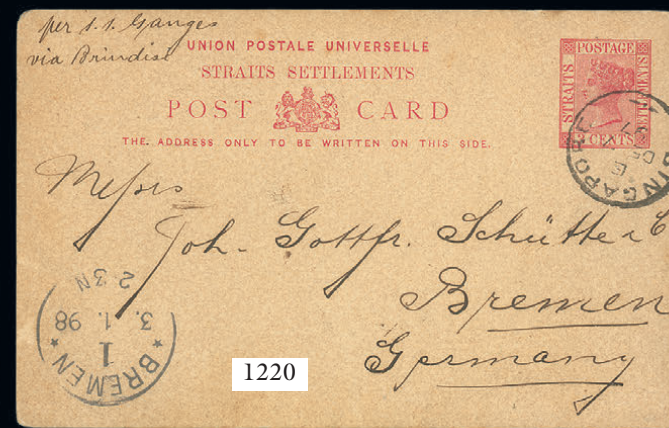

1220

1894 3c. Carmine Card (HG 13) - *contd.*

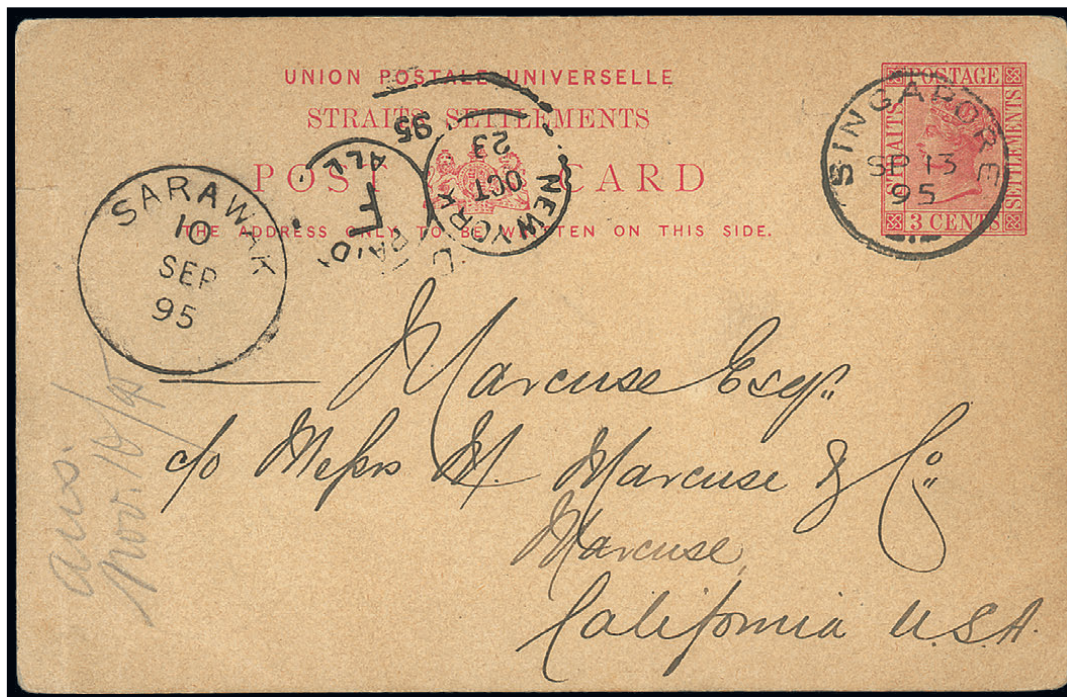

1218

Used in Sarawak

- 1218 ☒ 1895 (10 Sept.) 3c. carmine to California, showing clear “SARAWAK/10/SEP/95” despatch c.d.s. and the stamp impression cancelled in transit at Singapore (13.9), showing New York transit d.s. (23.10) and Marcuse arrival c.d.s. (28.10) on reverse. The card written and signed by A. Leys, Postmaster-General, Sarawak; some light creasing at left otherwise fine. Rare. Photo S\$7,000-9,000

1894 3C. CARMINE CARD WITH PICTURE ON REVERSE (HG 13)

- 1219 ☒ 1897 (15 Nov.) 3c. carmine with colour print “Greeting from Singapore” showing harbour entrance and ship on reverse, to Germany, cancelled by Singapore c.d.s. with Brandenburg (8.12) and Hanover (9.12) c.d.s. on front. Photo S\$650-750
- 1220 ☒ 1897 (7 Dec.) 3c. carmine card to Germany, with black and white print “Greeting from Singapore” showing harbour entrance and ship on reverse, cancelled by Singapore c.d.s., taken by P&O steamer “Ganges” to Colombo (14 Dec.) where it was transferred to “Valetta” which took it to Brindisi (1.1.98), then overland to destination. Photo S\$700-900
- 1221 ☒ 1898 (20 Oct.) 3c. carmine card to Paris with multi-colour print “Greetings from Singapore” on reverse, marked “Brindisi”, cancelled by Singapore c.d.s., full message on back. Photo S\$700-900
- 1222 ☒ 1899 (2 Mar.) 3c. carmine card with multi-colour print “Greetings from Singapore” showing bay and Malay couple resting and chatting on reverse, to Austria, cancelled by Singapore c.d.s. and showing Vienna arrival c.d.s. (27.3). Photo S\$700-900
- 1223 ☒ 1899 (3 Mar.) 3c. carmine card with same multi-colour print “Greetings from Singapore” on reverse, to Austria, cancelled by Singapore c.d.s., arrival c.d.s. on front. Photo S\$700-900

Photos also appear on page 41

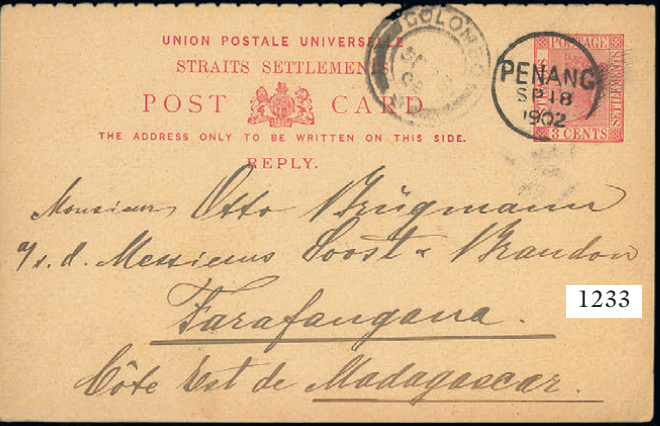
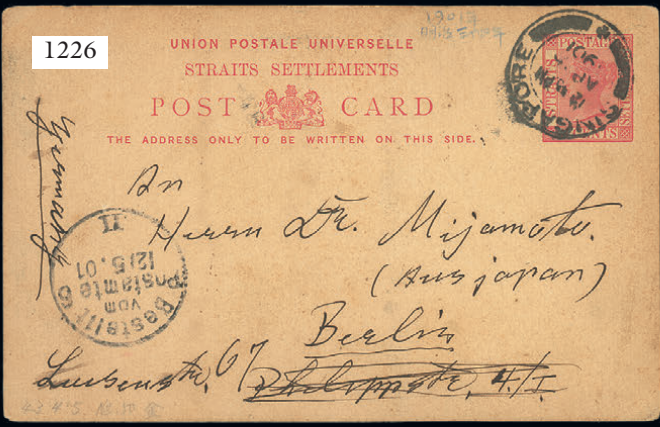
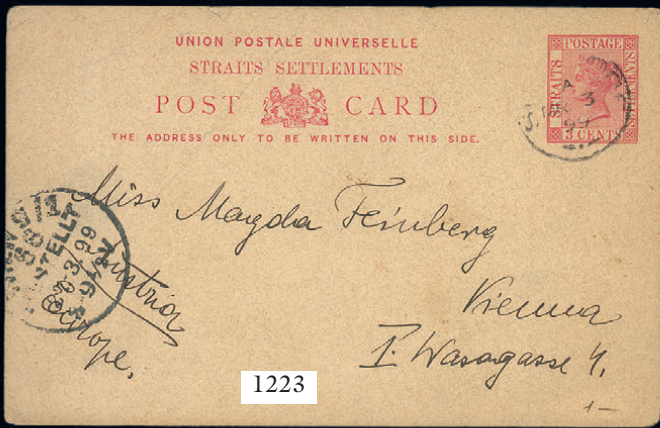
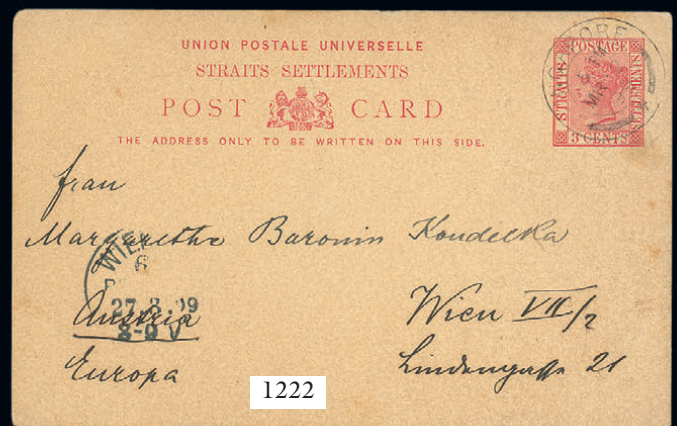

1894 3c. Carmine Card with Picture on reverse (HG 13) - *contd.*

- | | | |
|--------|-----------------------------------------------------------------------------------------------------------------------------------------------------------------------------------------------------------------------------------------------------------------------------------|----------------|
| 1224 ☒ | 1899 (28 Apr.) 3c. carmine with colour print "Greetings from Singapore" on reverse, registered to Germany, uprated with Johore 1c. green and Straits 5c. brown, tied by Singapore c.d.s., showing framed registration d.s. and Darmstadt arrival c.d.s. (21.5). Very fine. Photo | S\$1,000-1,200 |
| 1225 ☒ | 1901 (25 Mar.) 3c. carmine card with real photo affixed to back showing a lady's leg decorated with jewellery, to Sydney, cancelled by Singapore c.d.s. and showing arrival c.d.s. (24.4); some discolouration at edges | S\$500-600 |
| 1226 ☒ | 1901 (5 Apr.) 3c. carmine card with real photo affixed to back showing a group of gentlemen on horseback, to Berlin, cancelled by Singapore c.d.s. and showing arrival d.s. (12.5); a trifle soiled at edges. Photo | S\$600-800 |
| 1227 ☒ | 1901 (4 July) 3c. carmine card with real photo affixed to reverse showing horse carriage with Malay lady walking with umbrella in park, from Singapore to Germany, used but not cancelled. No other postal markings | S\$400-500 |

1894 3C. CARMINE REPLY CARD (HG 14)

- | | | |
|--------|---------------------------------------------------------------------------------------------------------------------------------------------------------------------------------------------------------------------------------------------------------------------------------|------------|
| 1228 ☒ | 3c. carmine single and reply cards, both unused and overprinted "SPECIMEN", the 3c. cards showing two types of printing, with the Specimen card showing "no accent over first "E" of "RESPONSE" and "FOR" commences to the right of centre of first "E" of "ANNEXED". Fine. (4) | S\$150-180 |
| 1229 ☒ | 1894 (26 Sept.) 3c. carmine outward half to Mr. R. Ellenberger in Rio Nunez in French Guinea, West Africa, cancelled by Singapore c.d.s., with Conakry arrival c.d.s. (7.11) on reverse. Rare destination. Probably earliest recorded usage. Photo | S\$500-600 |
| 1230 ☒ | 1896 (20 Oct.) 3c. carmine reply card with reply half intact to Belgium, cancelled by Singapore c.d.s., showing "LIGNE N/PAQ. FR. No.9" octagonal d.s. and Anvers arrival c.d.s. (10.11). Very fine | S\$200-250 |
| 1231 ☒ | 1899 (17 Mar.) 3c. carmine reply card to Romania, cancelled by Singapore c.d.s., showing Suez (2.4) and Cons-Ple-Galata/Depart 9 Apr. 1899 (applied in Constantinople, Turkey) datestamps on front, and Constantinople Arrivees (9.4) and Focsani (12.4) datestamps on reverse | S\$200-250 |
| 1232 ☒ | 1901 (16 Feb.) 3c. carmine reply card with reply half intact, to Sumatra, cancelled by Penang c.d.s., showing "N-I POSTAGENT PENANG" squared-circle d.s. (16.2), Medan (17.2) and Tebing Tinggi arrival (18.2) datestamps, fine | S\$200-250 |
| 1233 ☒ | 1902 (18 Sept.) 3c. carmine reply half to Madagascar, cancelled by Penang c.d.s., showing Colombo (25.9) and, on reverse, Mauritius (29.10) and Tamatave (18.11) datestamps. A rare destination. Fine. Photo | S\$400-500 |

Used in Perak

- | | | |
|--------|---------------------------------------------------------------------------------------------------------------------------------------------------------------------------------------------------|------------|
| 1234 ☒ | 1898 (29 May) 3c. carmine outward half to Danapur, India, cancelled by "TAIPING/POST OFFICE" squared-circle d.s., showing Penang (30.5), Calcutta (6.6) and arrival (7.6) datestamps, fine. Photo | S\$700-900 |
|--------|---------------------------------------------------------------------------------------------------------------------------------------------------------------------------------------------------|------------|

**1894 3c. CARMINE REPLY CARD WITH
ADDITIONAL LINE ADDED TO HEADING (HG 21)**

- | | | |
|----------------------------------------|------------------------------------------------------------------------------------------------------------------------------------------------------------------------------------------------------------------------------------------------------------------------------------------------------------------------------------------------------------------------------------------------------|----------------|
| 1235 ☒ | 3c. carmine reply card with additional line added to heading, “Carte Postale Avec Reponse Payee” on message card and “Carte Postale-Response” on reply card in black, unused | S\$200-250 |
| 1236 ☒ | 1908 (10 Sept.) 3c. carmine card with additional heading in black, with reply half intact, to Switzerland, cancelled by Singapore c.d.s. with Berne (2.10) arrival c.d.s. on front. About 10 recorded used. Scarce. Photo | S\$1,000-1,200 |
| 1237 ☒ | 1910 (2 Jan.) 3c. carmine reply with additional heading in black, reply half separated, to France, cancelled by Singapore c.d.s., no arrival postmark; some light discolouration. Photo | S\$600-800 |
| 1238 ☒ | 1910 (10 Aug.) 3c. carmine reply with additional heading in black, with reply half separated, to France, cancelled by Singapore c.d.s. with Jura (4.9) arrival c.d.s. on front. Scarce. Photo | S\$800-1,000 |
| Used in Netherlands East Indies | | |
| 1239 ☒ | 1908 (23 May) 3c. carmine reply with added heading “Carte Postale-Reponse” in black, to Singapore, cancelled by “RIOUW” squared-circle d.s. with Singapore (25.5) and Kandang Kerbau (25.5) c.d.s. on front, redirected to Magelang, in central Java. One stamp removed, most likely by postal authority after discovering that the extra postage was unnecessary. Rare as the only one known. Photo | S\$4,000-5,000 |

Photos appear on page 47

SPINK LIVE

You can see and hear the auctioneer via the audio/video feed and feel the buzz in the auction room.
We wish you success in bidding online with Spink!

- 1** To create your 'My Spink' account, go to www.spink.com and register. You will receive an email confirmation of your log in details. If you have already registered on our website, www.spink.com, you can use the same login details.
- 2** Before the sale, click on Spink Live, select the sale you are interested in, log in with your client ID and password and use the 'Click to bid on Spink Live' button.
- 3** Re-confirm your password and bid live.
- 4** If you would like to just follow the sale click on Spink Live, select the sale and use the 'Click to view on Spink Live' button.

For any enquiries or assistance about any of our auctions please contact:
Tel: +44 (0)20 7563 4000 | Email: concierge@spink.com

OFFICIAL CARD

- 1240 ☒ Stampless postcard issued c.1886 for official correspondence, 125x90mm, with the word "OFFICIAL POST CARD" smaller and level with the crest, and the word "STRAITS SETTLEMENTS" taller and thinner, unused, very fine S\$200-250
- 1241 ☒ 1898 (19 Apr.) stampless card to Blakang Mati (known today as Sentosa) from General Post Office, with printed notice of postage due, paper stock thicker with the word "OFFICIAL POST CARD" larger and slightly above the crest and the word "STRAITS SETTLEMENTS" in bold, cancelled by Singapore c.d.s. Very fine and fresh. Photo S\$1,000-1,200
- 1242 ☒ 1899 (28 Oct.) stampless card from Singapore Volunteer Artillery with printed notice on back, bears official's signature at lower left and Singapore c.d.s. at right. Card has one tone spot otherwise fine. Photo S\$800-1,000

OFFICIAL ENVELOPE

- 1243 ☒ 1899 (22 July) unfranked "On Her Majesty's Service" envelope (222x96mm) with Governor of Straits Settlements seal printed in blue on flap, from J.A. Swettenham, Colonial Secretary, Straits Settlements, used to Perth, Western Australia, with Singapore c.d.s. on front, and Albany (16.8) and Travelling P.O. GSR (16.8) datestamps on reverse. After arriving it was taken by mail train via Great Southern Railway (GSR) service from Albany to Perth. Unrecorded and thus rare. Photo S\$1,500-1,800

FOREIGN POSTAL STATIONERY USED IN THE STRAITS SETTLEMENTS

- 1244 ☒ 1880 (19 Oct.) Great Britain 1½d. brown card (HG8) to Penang, cancelled by Manchester "498" duplex, showing "2" in blue crayon, large bold "T", unframed "VALUE OF STAMPS/SUM TO BE COLLECTED" h.s., (same as Singapore UP6, but not recorded for Penang), and "PENANG/UNPAID" c.d.s. (17.11), Very fine and scarce. Photo S\$700-900
- 1245 ☒ 1884 (16 May) Wurttemberg 5pf. lilac card (HG26) to Singapore, uprated with 5pf., tied by Ulm c.d.s.; sorted on the P&O S.S. Rosetta, which left Penang 10 June and arrived Singapore 12 June, struck with "PENANG AND SINGAPORE PAID" (12.6); Type PD1; readdressed to Penang, with red "SINGAPORE/PAID" (19.6) and "PENANG/PAID" (28.6) datestamps in red. Scarce and exotic. Photo S\$700-900
- 1246 ☒ 1884 (11 Aug.) Netherlands Indies 7½c. brown card to Australia, cancelled by "PADANG SIDEMPOEAN" c.d.s., showing Weltevreden transit d.s. (27.8) and large "SINGAPORE/PAID" c.d.s. in red (4.9); arrived Melbourne (12.10) and redirected to Adelaide (16.); horizontal crease otherwise fine. S\$200-250
- 1247 ☒ 1895 (23 May) Netherlands Indies 7½c. brown card to Germany, written in Bandjermasin, NEI but uncanceled, instead, cancelled by Singapore c.d.s. (23.5) on arrival, with triangular "T" (UP13) applied; arrived Friedberg (23.6) where "Refusé" label affixed, marked "29/6 Retour" in blue crayon and returned to sender; arrived Soerabaya (25.7) and Semarang (26.7); well-travelled and interesting. Photo S\$300-400
- 1248 ☒ 1895 (26 June) German 5p. on 10pf. carmine card, written in Singapore, to Dar-es-Salaam, East Africa, cancelled by German Maritime "DEUTSCHE SEEPOST/OST-ASIATISCHE/HAUPTLINIE" c.d.s. and showing Singapore (27.6), Aden (14.7) and arrival (31.7) datestamps, fine. S\$250-300
- 1249 ☒ 1897 (9 May) India 2a.6p. stationery envelope to Ceylon, additionally franked with Straits 2c. and 6c. tied by Singapore c.d.s., and at Colombo (26 May) Ceylon 3c. added but uncanceled, redirected to Port Said, where Egypt 1m. was added and cancelled (13.6) for redirection to Trieste arriving 18 June. Fine and scarce. Photo S\$800-1,000

Photos also appear on page 49

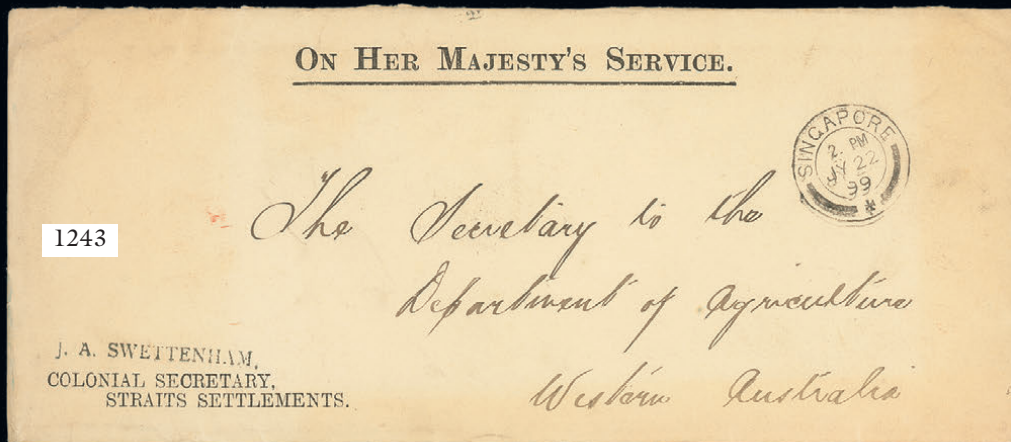

Foreign Postal Stationery used in the Straits Settlements - *contd.*

- | | | |
|--------|-------------------------------------------------------------------------------------------------------------------------------------------------------------------------------------------------------------------------------------------------|------------|
| 1250 ☒ | 1897 (27 Nov.) Mauritius 8c. rose card (HG 10) to Singapore, cancelled by Mauritius c.d.s. and showing arrival c.d.s. (14.12) | S\$100-120 |
| 1251 ☒ | 1900 (21 May) Thailand 4a. carmine card (HG 3) to Germany, cancelled by Singapore c.d.s. and showing Kiel (16.6) and Wilhelmshaven arrival (6.8) datestamps; the card a little soiled. Photo | S\$400-500 |
| 1252 ☒ | 1900 (7 Dec.) Ceylon 6c. carmine card (HG 36) to Tunisia, the stamp impression uncanceled but with Straits 3c. added and cancelled by Singapore c.d.s. with Tunis (6.1) transit and Gabes (8.1) arrival datestamps on front. Scarce destination | S\$150-180 |

**THE NETHERLANDS EAST INDIES POSTAL AGENCIES
AT PENANG AND SINGAPORE**

In 1878 Netherlands Indies postal agencies opened in the Straits Settlements at Penang and Singapore. During their 43 years existence both offices played an important role in the despatch of mail from, to and within the Netherlands East Indies

- | | | |
|--------|----------------------------------------------------------------------------------------------------------------------------------------------------------------------------------------------------------------------------------------------------------------------------------------------------------------------------------|--------------|
| 1253 △ | Twenty-seven “N.I. POSTAGENT PENANG” c.d.s. (Type 3c) on piece dated from 15.11.1891 to 12.12.1891, applied by postal clerk each morning before commencing business. Unusual | S\$200-250 |
| 1254 △ | Twenty-one and five part only “N.I. POSTAGENT PENANG” squared-circle datestamps (Type 4) on piece dated from 8.11.1893 to 9.12.1893, applied by postal clerk each morning before commencing business. Unusual | S\$200-250 |
| 1255 ☒ | 1879 (9 Sept.) Netherlands Indies 12½c. grey card (HG 2) to Holland and redirected locally, cancelled by “89” in diamond of dots (for Singapore type 2), showing “N.I. EXP. KANT. SINGAPORE” c.d.s. (Type 3a; 9.9) and with various transit and arrival datestamps. Early usage, very scarce. Photo | S\$600-800 |
| 1256 ☒ | 1879 (6 Dec.) Netherlands Indies 12½c. grey card (HG 2) to Batavia, cancelled by “90” in diamond of dots (for Penang type 2), showing two “N.I. EXP. KANT. PENANG” datestamps (Type 3a; 6.12), one crossed out in red ink, and arrival c.d.s. (12.12). With faults | S\$300-400 |
| 1257 ☒ | 1880 (4 Mar.) Netherlands Indies 7½c. brown card (HG7) to Holland, cancelled by “90” in diamond of dots (for Penang, type 2), showing “N.I. EXP. KANT. PENANG” c.d.s. (Type 3a; 4.3) and framed “NED:-INDIE/VIA BRINDISI/BRITSCH PAKKET” router on front with arrival “LOPPERSUM” h.s. on reverse. Very scarce and fine. Photo | S\$900-1,100 |
| 1258 ☒ | 1881 (14 June) Netherlands Indies 7½c. brown card (HG7) to Holland, cancelled by “89” in diamond of dots (for Singapore, type 2), “N.I. EXP. KANT. SINGAPORE” c.d.s. (Type 3a; 14.6) and unclear framed router and Haarlem arrival c.d.s., all on front, paper adherence on back and a trifle soiled, but still desirable. Photo | S\$400-500 |

#SPINK_AUCTIONS

ATTENTION

Lots may be collected from the sale venue on the 8th September.
 On the 9th September, the collection of lots will be available from 10am to 2pm,
 please contact the concierge upon your arrival to the Hilton Hotel.
 After 2pm on the 9th September, all uncollected lots will be shipped back to
 London and dispatched to buyers from there.



1244



1245



1247



1249



1251



1255



1257



1258

The Netherlands East Indies Postal Agencies at Penang and Singapore - *contd.*

- | | | |
|--------|-----------------------------------------------------------------------------------------------------------------------------------------------------------------------------------------------------------------------------------------------------------------------------------------------------------------------------------------------------------------------------------------------------------------------------------------------------|----------------|
| 1259 ☒ | 1883 (7 Sept.) Netherlands Indies 7½c. brown card (HG 7) to Germany, cancelled by “NED IND PENANG” c.d.s. (Type 3b; 7.9) in violet and showing framed “NED:-INDIE/VIA BRINDISI/BRITISCHE PAKKET” router also in violet, very fine. Photo | S\$400-500 |
| 1260 ☒ | 1885 (9 Sept.) Netherlands Indies 25c. dark violet envelope (HG 3) to Germany, cancelled by “89” in diamond of dots (Singapore, type 2), showing “NED IND SINGAPORE” c.d.s. (Type 3b; 9.9) and unframed “NED:INDIE/OVER/NAPELS” router with, on reverse, “LIGNE N/PAQ. FR. NO 2” c.d.s. It was taken by French “Natal” arriving Marseilles on 13 October. Scarce | S\$800-1,000 |
| 1261 ☒ | 1886 (16 July) Netherlands Indies 7½c. brown card (HG 7) to Holland and redirected internally, cancelled by “NED IND PENANG” c.d.s. (Type 3b; 16.8), showing framed “NED:-INDIE/VIA BRINDISI/BRITISCHE PAKKET” router also in violet, various arrival c.d.s., all on front. Very fine | S\$400-500 |
| 1262 ☒ | 1891 (27 Apr.) Netherlands Indies 20c. ultramarine envelope (HG 2) to Holland, cancelled by “90” in diamond of dots (for Penang, type 2), showing N-I POSTAGENT PENANG” c.d.s. (Type 3c; 27.4) alongside and unframed “NED:INDIE/OVER/BRINDISI” router with Kampen arrival d.s. on reverse, fine | S\$700-900 |
| 1263 ☒ | 1891 (2 Nov.) Netherlands Indies 7½c. brown card (HG 9) written on board “Prins Hendrik” from Atjeh, NEI (30.10) to Holland and redirected internally, cancelled by “N-I POSTAGENT PENANG” c.d.s. (Type 3c; 2.11) and showing unframed “NED:INDIE/OVER/BRINDISI” router with various transit and arrival datestamps. The “Prins Hendrik” was built in 1866 and transferred to DEI in 1876 and served in the Auxiliary Squadron as guard ship. Photo | S\$300-400 |
| 1264 ☒ | 1892 (16 Mar.) Netherlands Indies 20c. ultramarine envelope (HG 2) to Holland, cancelled by “90” in diamond of dots (for Penang, type 2), showing “N-I POSTAGENT PENANG” c.d.s. (Type 3c; 16.3) and unframed “NED:INDIE/OVER/BRINDISI” router with Gravenhage arrival d.s. on reverse, fine. Photo | S\$700-900 |
| 1265 ☒ | 1892 (16 Mar.) Netherlands Indies 7½. carmine card (HG 11) to Holland, cancelled by “N-I POSTAGENT PENANG” c.d.s. (Type 3c) and showing unframed “NED:INDI/OVER/BRINDISI” router partly overstruck by arrival datestamp, fine. Photo | S\$400-500 |
| 1266 ☒ | 1893 (6 Apr.) German 10pf. carmine card to Deli, Sumatra, cancelled by German Maritime “DEUTSCHE SEEPOST/OST-/ASIATISCHE/HAUPTLINIE” c.d.s. and showing “N-I POSTAGENT PENANG” c.d.s. (26.4). The card was written on board “S.S. Neckar” on it’s Bremen-Suez Canal- Far East run. Scarce | S\$200-250 |
| 1267 ☒ | 1893 (25 Aug.) Netherlands Indies 7½c. + 7½c. carmine reply half of reply paid card (HG 13) to Java, received in Singapore 14 August (backstamp), sent back to Bandoeng (29.8), via “N.I AGENT SINGAPORE” squared-circle d.s. (Type 4; 25.8) and showing Weltevreden (28.8) and Tjiandjoer (28.8) datestamps. Rare reply card used in Singapore. Photo | S\$1,000-1,200 |
| 1268 ☒ | 1898 (1 Mar.) Netherlands Indies 7½c. carmine card (HG 11) written at Oleh-leh on 25 February, to Holland, cancelled by “N-I POSTAGENT PENANG” squared-circle d.s. (Type 4) and showing “N.I. AGENT SINGAPORE” squared-circle d.s. (Type 3c; 3.3), fine | S\$200-250 |
| 1269 ☒ | 1898 (22 Aug.) Netherlands Indies 7½c. carmine card (HG 11) to Holland, cancelled by Singapore c.d.s., with arrival Groningen arrival c.d.s. (19.9) at left. Fold mark in the middle. | S\$100-120 |
| 1270 ☒ | 1899 (24 Aug.) Netherlands Indies 7½c. carmine card (HG 11), written in Palembang NEI, addressed to Singapore and cancelled on arrival, clean | S\$150-180 |
| 1271 ☒ | 1900 (12 Mar.) Netherlands Indies 7½c. carmine card (HG 11) “per first mail” to Holland, cancelled by Penang c.d.s. and showing arrival d.s. (6.4) at left, fine | S\$300-400 |
| 1272 ☒ | 1903 (14 May) Netherlands Indies 5c. red card (HG 14) to Holland, uprated with 2½c. on 3c., cancelled by “N-I POSTAGENT PENANG” squared-circle d.s. and showing Delft arrival c.d.s. (6.6), fine | S\$200-250 |

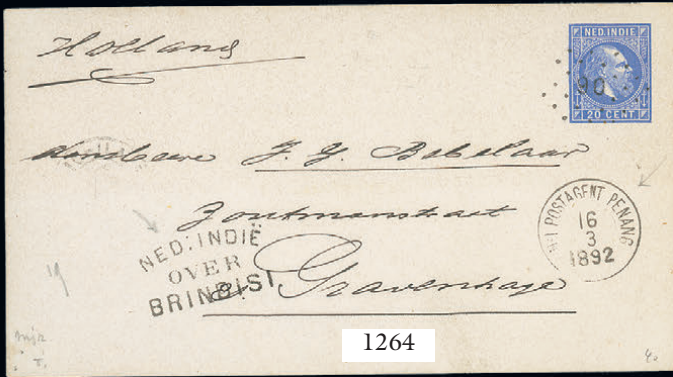

REGISTERED ENVELOPES

5c. size F

1273 ☒ 1891 F size, six unused envelopes in different shades, fine \$S100-120

5c. size F (HG 1)

1274 ☒ 1891 (11 Mar.) 5c. registered envelope to Germany, uprated with 10c. slate, tied by Singapore c.d.s. with arrival d.s. (7.4) on reverse. Very early usage, as the 5c. registration envelopes in five sizes were introduced in February 1891 \$S300-400

1275 ☒ 1891 (14 Apr.) 5c. registered envelope to England, marked "*Via Marseilles*", uprated with 5c. tied by Singapore c.d.s., London transit d.s. (8.5) with Portsmouth arrival on reverse. Early usage \$S150-180

1276 ☒ 1892 (5 Jan.) 5c. registered envelope to Germany, uprated with 2c. (2) and 3c. on 8c. (2), cancelled by Singapore c.d.s. and showing Frankfurt arrival d.s. (28.1) on reverse \$S250-300

1277 ☒ 1893 (15 Nov.) 5c. registered envelope to New York, uprated with 1c. green (5), tied by Penang oval of bars cancel and showing London transit d.s. (10.12) \$S200-250

1278 ☒ 1894 (6 Sept.) 5c. registered envelope to Holland, marked "*Via Brindisi*" and uprated with 8c. yellow (2), both with firm's chop tied by Penang oval of bars cancel \$S200-250

1279 ☒ 1896 (20 July) 5c. registered envelope to Natal, uprated with 3c. and 5c., tied by Penang c.d.s., showing London transit (18.8) and Pietermaritzburg arrival (12.9) datestamps 18 Au 96 on front, and Natal arrival 12 SP 96 on back, fine. The 8c. per ½oz. rate effective 1 March 1894 \$S300-400

1280 ☒ 1897 (25 Apr.) 5c. registered envelope to Italy, uprated with 8c. blue, tied by Penang c.d.s. and showing Milan arrival backstamp; and 1898 (26 Apr.) 5c. registered envelope to Egypt, uprated with 8c. blue, tied by Penang c.d.s. with Port Said arrival backstamp \$S200-250

1281 ☒ 1897 (13 June) 5c. registered envelope to Chile, uprated with 8c. blue, tied by Penang c.d.s., showing red Paris transit c.d.s. (27.6), "CERTIFICADO" green label and, on reverse, Valparaiso arrival c.d.s. A rare destination. Photo \$S800-1,000

1282 ☒ 1899 (20 July) 5c. registered envelope to Deli, Dutch East Indies, uprated with 5c. brown and 8c. blue, tied by "BALIK PULAU" c.d.s., showing "BALIK PULAN" registration d.s., "A.R" h.s. and, on reverse, Penang (14.6), N.I. POSTAGENT PENANG" (14.6) and "N-I AGENT SINGAPORE" (16.6) datestamps, fine. Photo \$S1,500-1,800

1282A ☒ 1901 (1 Aug) 5c. blue registered envelope from Tsingtau to Breslau, Germany, uprated with 3c. brown and 4c. on 5c. carmine in combination with Japan 2s. rose and German Kiautschou 3pf. and 5pf., cancelled by "TSINGTAU/KIAUTSCHOU" c.d.s. and additionally by "DEUTSCHE SEEPOST/LINIE/HAMBURG/SUDAMERIKA" oval d.s. (probably ship from South American run used as troopship to China during Boxer emergency) some minor foxing. Scarce. Photo \$S1,000-1,200

1283 ☒ 1901 (1 Aug) 5c. registered envelope from Tsingtau to Dusseldorf, uprated with 1c. green and 3c. carmine in combination with Japan 2s. rose and German Kiautschou 3pf. and 5pf., tied "TSINGTAU/KIAUTSCHOU" c.d.s., no other marking; some minor foxing \$S250-300

1284 ☒ USED IN SELANGOR: 1897 (7 May) 5c. registered envelope to Germany, uprated with 1c. on 8c. orange (2), 6c. lilac and 8c. blue, paying 1oz rate, tied by "KWALA LUMPUR" c.d.s. and showing registration d.s. with, on reverse, Singapore (10.5) and arrival datestamps. Very rare. As compared to postal cards, very few SS registered envelopes are found used in Federated Malay States, the ration is about 30 to 1. Photo \$S2,000-2,500

Photos also appear on page 51



1282



1284

5c. size G (HG 1a)

- 1285 ☒ 1892 (18 Sept.) 5c. registered envelope addressed locally, uprated with 1891 surcharge set of five, tied by Singapore c.d.s. and showing registration d.s. Very clean and fine S\$300-400
- 1286 ☒ 1892 (4 Nov.) 5c. registered envelope from Malacca to Singapore, uprated with 1c. on 8c. green (2), tied by Malacca c.d.s., and showing framed registration d.s. with date and number filled in by hand; a trifle soiled. Photo S\$500-600
- 1287 ☒ 1894 (12 July) 5c. registered envelope from Penang to USA, uprated with 5c. blue, 8c. orange vertical pair and 10c. slate, tied by Penang oval of bars, showing Penang registration d.s., red London transit d.s. (7.8) transit and framed US Customs h.s. in violet with New York arrival d.s. on reverse; some peripheral faults and slightly soiled S\$150-180

Photo for lot 1286 appears on page 51

Registered Envelopes, 5c. size G (HG 1a) - contd.

- | | | |
|--------|--------------------------------------------------------------------------------------------------------------------------------------------------------------------------------------------------------------------------------------------------------------------------------------------------------|------------|
| 1288 ☒ | 1894 (13 Aug.) 5c. registered envelope from Penang to New Zealand, marked " <i>per Shanghai via Colombo</i> ", uprated with 8c. orange (4) for 2oz. rate, tied by Penang oval of bars, showing framed Penang registration d.s. with red Colombo transit, Auckland and Dunedin c.d.s. on reverse. Photo | S\$300-400 |
| 1289 ☒ | 1894 (8 Dec.) 5c. registered envelope from Penang to Germany, uprated with 6c. lilac and 10c. on 24c. yellow-green, tied by oval of bars, showing registration d.s. with Hamburg arrival c.d.s. (31.2) on reverse. Photo | S\$300-400 |
| 1290 ☒ | 1895 (22 Jan.) 5c. registered envelope to Leipzig, Germany, uprated with 8c. ultramarine and 12c. claret (2) paying the 2oz. rate, tied by Singapore c.d.s. and showing framed registration d.s. | S\$150-180 |
| 1291 ☒ | 1895 (6 May) 5c. registered envelope to Paris, uprated with 8c. ultramarine, tied by Singapore c.d.s., showing framed Singapore registration d.s. and red arrival c.d.s. (30.5) | S\$150-180 |
| 1292 ☒ | 1895 (1 Aug.) 5c. registered envelope to Germany, uprated with 1c. green (2), 3c. on 32c. carmine-rose and 8c. blue (2) paying the 1½oz. rate, tied by Singapore c.d.s. | S\$300-400 |
| 1293 ☒ | 1896 (9 May) 5c. registered envelope to Germany, uprated with 2c. rose and 30c. on 32c. orange, both pre-cancelled by firm's chop and tied by Singapore c.d.s., showing registration d.s. with Dassow arrival c.d.s. on reverse | S\$300-400 |
| 1294 ☒ | 1897 (23 Aug.) 5c. registered envelope to Holland, uprated with 30c. on 32c. orange, tied by Singapore c.d.s., showing registration d.s. with "LIGNE N/PAQ. FR. NO 7" octagonal d.s. and Amsterdam arrival c.d.s. on reverse | S\$300-400 |



1295

- | | | |
|--------|----------------------------------------------------------------------------------------------------------------------------------------------------------------------------------------------------------------------------------------------------------------------------------------------------------------------------------------------|----------------|
| 1295 ☒ | 1896 (10 Dec.) 5c. registered envelope to Germany, uprated with 3c. on 32c. carmine-rose, 5c. brown and 8c. blue (paying 16c. 1oz. rate), tied by fine "NEBONG/CROWN/TABAL" circular h.s. and showing framed Nibong Tebal registration d.s. at lower left; Penang and Waibstadt arrival c.d.s. on reverse; slightly soiled. Very rare. Photo | S\$3,000-4,000 |
|--------|----------------------------------------------------------------------------------------------------------------------------------------------------------------------------------------------------------------------------------------------------------------------------------------------------------------------------------------------|----------------|



Registered Envelopes, 5c. size G (HG 1a) - contd.

- | | | |
|---------------------------|------------------------------------------------------------------------------------------------------------------------------------------------------------------------------------------------------------------------------------------------------------------------------------------------------------------------------------------------------------------------|----------------|
| 1296 ☒ | 1898 (22 Mar.) 5c. registered envelope to Germany, uprated with 6c. lilac and 10c. on 24c. yellow-green, tied by Singapore c.d.s., showing registration d.s. with Aichach arrival c.d.s. on reverse | S\$300-400 |
| 1297 ☒ | 1898 (26 July) 5c. registered envelope, addressed in Chinese to Annan (Indo-China), uprated with 8c. blue (2), tied by Singapore c.d.s., showing Saigon c.d.s. (28.7) and, on reverse, registration d.s | S\$200-250 |
| 1298 ☒ | 1899 (23 July) 5c. registered envelope to Finland, marked "Bookpost", uprated with 2c. green, tied by Singapore c.d.s., showing registration d.s., "YOKOHAMA A MARSEILLES/L.N. No 10" octagonal d.s. and, on reverse, Russian transit and Helsingfor arrival datestamps; a few light marks on face. The only registered envelope sent book post recorded. Rare. Photo | S\$600-800 |
| 1299 ☒ | 1899 (15 Sept.) 5c. registered envelope addressed locally, uprated with 4c. on 5c. carmine, 4c. on 8c. blue, 4c. on 5c. brown and 4c. on 5c. blue, tied by Singapore c.d.s., very fine and clean | S\$250-300 |
| 1300 ☒ | 1899 (17 Nov.) 5c. registered envelope to USA, uprated with 4c. on 5c. carmine, tied Penang c.d.s., showing registration d.s., London transit c.d.s. (9.12) and, on reverse, New York arrival d.s | S\$250-300 |
| 1301 ☒ | 1900 (25 June) 5c. registered envelope to Germany, uprated with 4c. on 5c. carmine (2), 5c. blue, 5c. purple and 6c. lilac, tied by Singapore c.d.s. (the 5c. and 6c. pre-cancelled with firm's chop), showing registration d.s. with arrival c.d.s. on reverse | S\$300-400 |
| 1302 ☒ | 1900 (12 July) 5c. registered envelope to New York, uprated with 4c. carmine pair, tied by Singapore c.d.s., showing red London transit d.s. (13.12) with arrival datestamp on reverse; a little soiled | S\$150-180 |
| 1303 ☒ | 1897 (7 May) 5c. registered envelope to Germany, uprated with 5c. brown and 1c. on 8c. orange (3), tied by "KWALA LUMPUR" c.d.s. and showing, on reverse, registration d.s. Singapore (10.5) and arrival datestamps. Very rare. Compared to postal cards, very few SS registered envelopes are found used in Federated Malay States, the ratio is about 30 to 1. Photo | S\$2,000-2,500 |
| 5c. size H (HG 1b) | | |
| 1304 ☒ | 1895 (6 Dec.) 5c. registered envelope to Germany, uprated with 1c. green, 2c. rose (2) and 3c. on 32c. carmine-rose, tied by Singapore c.d.s., showing registration d.s. with Oppeln arrival c.d.s. on reverse; two vertical creases towards left | S\$300-400 |

Photos appear on page 55

#SPINK_AUCTIONS

ATTENTION

Lots may be collected from the sale venue on the 8th September.
On the 9th September, the collection of lots will be available from 10am to 2pm,
please contact the concierge upon your arrival to the Hilton Hotel.
After 2pm on the 9th September, all uncollected lots will be shipped back to
London and dispatched to buyers from there.

5c. size H2 (HG 1c)

- 1305 ☒ 5c. registered envelopes, three unused shades, fine S\$100-120
- 1306 ☒ 1893 (19 Dec.) 5c. registered envelope sent by steamer “Oxus” via Marseille to Germany, uprated with 1c. on 24c. yellow-green, 2c. rose (2) and 10c. slate paying 15c. triple rate for mail up to 1½oz., tied by Singapore c.d.s., with Munchen arrival c.d.s. on reverse. Photo S\$400-500
- 1307 ☒ 1899 (28 July) 5c. registered envelope addressed locally to the Colonial Secretary of the Straits Settlements, uprated with 3c. carmine-rose (2), tied by Singapore c.d.s. and showing registration d.s.; a little soiled S\$200-300

5c. size K (HG 1d)

- 1308 ☒ 5c. registered envelope, unused and without folds, fine S\$120-150
- 1309 ☒ 1896 (20 Oct.) 5c. registered envelope to Germany, uprated with 8c. blue pair pre-cancelled with firm’s chop and cancelled by Singapore c.d.s., showing registration d.s. and, on reverse “LIGNE N/PAQ. FR. No 6” and Anvers arrival c.d.s.; a little soiled at upper right S\$500-600
- 1310 ☒ 1897 (28 Dec.) 5c. registered envelope to Java, uprated with 8c. blue vertical pair, tied by Singapore c.d.s., showing registration d.s. and, on reverse, “N-I AGENT SINGAPORE” (28.12), Batavia (31.12) and Maos (1.1.98) datestamps; some light foxing S\$350-450

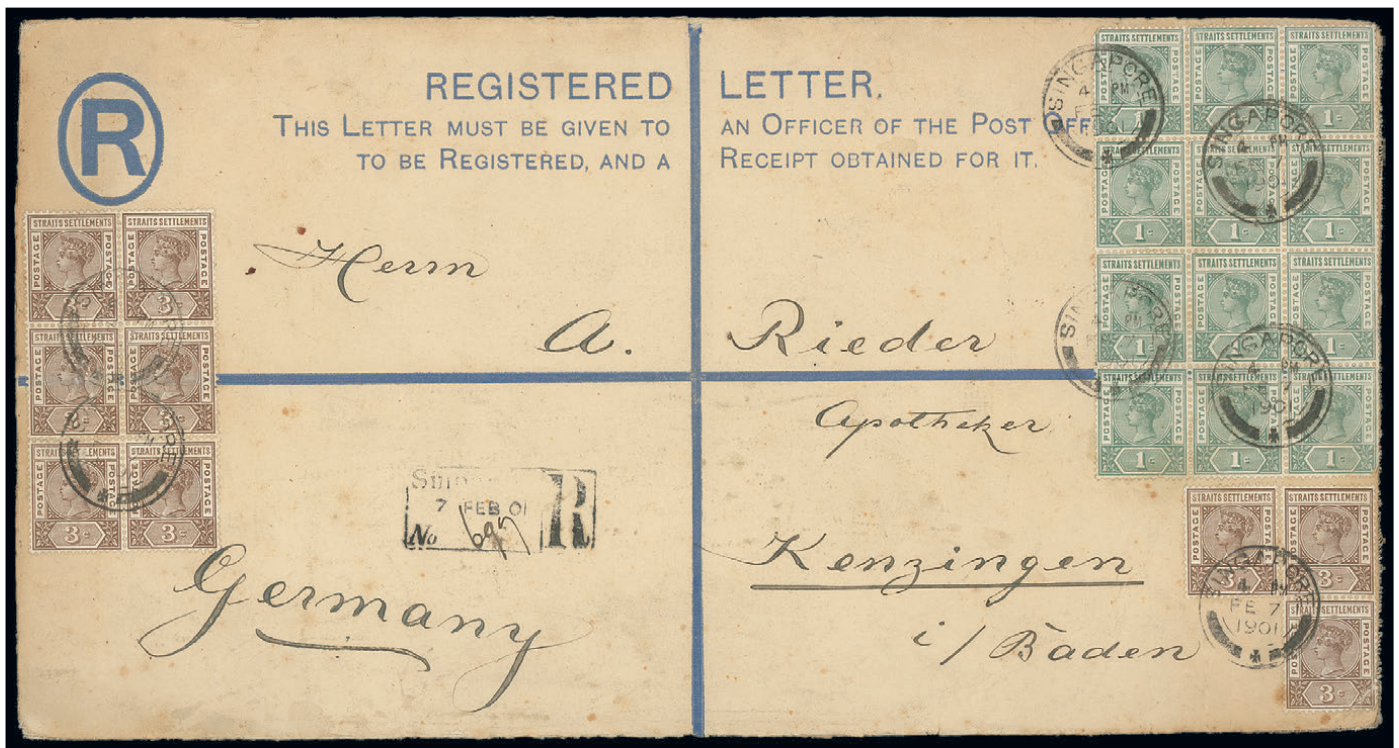

1311

- 1311 ☒ 1901 (7 Feb.) 5c. registered envelope to Germany, uprated with 1c. green (12) and 3c. brown (9), all cancelled by Singapore c.d.s., showing registration d.s. with arrival c.d.s. on reverse. Photo S\$800-1,000

Photo for lot 1306 appear on page 55

THE END OF THE SALE

SPINK

LONDON
1666

COMING SOON FROM SPINK BOOKS

ECHOES OF EMPIRE

Sierra Leone Philatelic Legacy, 1786-1980

by Majed Halawi PhD

ECHOES OF EMPIRE

Sierra Leone Philatelic Legacy,
1786-1980

MAJED HALAWI PhD



This volume is an essential addition to the libraries of all who have an interest in social philately. Building on earlier works on Sierra Leone's postal history, *Echoes of Empire* offers detailed information, new interpretations, and illustrations spanning the entire period under study, which are indispensable to those interested in this fascinating period.

Arriving Autumn 2018

PRE-ORDER NOW
RRP £50

For more information, please contact the Spink Books Department
Tel: +44 (0)20 7563 4119 | Email: books@spink.com

SPINK London | 69 Southampton Row | Bloomsbury | London | WC1B 4ET

WWW.SPINKBOOKS.COM

SPINK

ASIA

Hilton Hotel Singapore,
581 Orchard Road,
238883 Singapore
24th floor, Panorama Room 1
tel: +65 9243 0399
Available on 7 and 8 September only
email: singapore@spink.com

THE YEN BOON SWEE COLLECTION
OF STRAITS SETTLEMENTS
QUEEN VICTORIA
POSTAL STATIONERY



SPINK

ASIA
8 SEPTEMBER 2018
SINGAPORE

NAME _____

POSTAL BIDS

Spink China
4/F and 5/F Hua Fu Commercial Building
111 Queen's Road West Sheung Wan
Hong Kong
tel: +852 3952 3000
fax: +852 3952 3038
(available until 5 September)

ADDRESS _____

YOU CAN ALSO BID IN REAL TIME ON SPINK LIVE.
JUST VISIT WWW.SPINK.COM, REGISTER AND LOG
INTO THE SALE.

POSTCODE _____

SALE TITLE	DATE	CODE NAME	SALE NO.
The Yen Boon Swee Collection of Straits Settlements Queen Victoria Postal Stationery	Saturday 8 September 2018 not before 5.30 p.m.	STATIONERY	18051

I request Spink, without legal obligations of any kind on its part, to bid on the following Lots up to the price given below. I understand that if my bid is successful the Purchase Price will be the sum of the final bid and Buyer's premium as a percentage of the final bid, any GST chargeable, also a fee for bidding on the-saleroom.com only and fee for paying by card. The Rate of Premium is 20% of the final hammer price of each lot. I understand Spink will pursue me for payment for any successful bid. In addition, I understand and consent that Spink may share my personal details relating to the default with other auction houses and live bidding platforms to protect themselves from such defaults.

All bids shall be treated as offers made on the Terms and Conditions for Buyers printed in the catalogue. I also understand that Spink provides the service of executing bids on behalf of clients for the convenience of clients and that Spink will not be held responsible for failing to execute bids. If identical commission bids are received for the same Lot, the commission bid received first by Spink will take precedence. Please note that you will not be notified if there are higher written bids received.

**BIDDERS PLEASE NOTE OUR EXTENSION CLAUSES IN OUR TERMS AND CONDITIONS FOR BUYERS
PLEASE PRINT CLEARLY IN BLOCK LETTERS AND ENSURE THAT BIDS ARE IN SINGAPORE DOLLARS**

Lot Number (in numerical order)	Price Bid S\$ (excluding Buyer's Premium)

Lot Number (in numerical order)	Price Bid S\$ (excluding Buyer's Premium)

Lot Number (in numerical order)	Price Bid S\$ (excluding Buyer's Premium)

Please hold my purchases for collection at Spink London

Please hold my purchases for collection at Spink China in Hong Kong

TEL. HOME _____ TEL. OFFICE _____

FAX _____ E-MAIL _____

SIGNATURE _____ VAT NUMBER _____

I agree to receive notifications about Spink auctions, news and events via email and direct mail

I agree to receive marketing notifications related only to the following categories (please select as appropriate)

Autographs / Banknotes / Bonds & Shares / Books / Coins / Comics / Handbags / Jewellery / Maps / Medals / Stamps / Watches / Whiskies & Spirits / Wine / Corporate News & Events

We will use the personal information you provide to us as set out in our privacy notice available at www.spink.com/privacy-policy

Continued ...

TERMS AND CONDITIONS FOR BUYERS

These conditions set out the terms on which we (**Spink Asia Pte Limited**, Registered at 50 Raffles Pl., #17-01 Singapore Land Tower, Singapore 048623) contract with you (**Buyer**) either as agent on behalf of the Seller or as principal if we are the Seller. You should read these conditions carefully.

1 DEFINITIONS

The following definitions in this condition apply in these conditions.

Buyer's Premium	means the charge payable by you as a percentage of the Hammer Price, at the rates set out in clause 5.1 below;
Certificate of Authenticity	means a certificate issued by an Expert Committee confirming the authenticity of a Lot;
Expert Committee	means a committee of experts to whom a Lot may be sent for an extension in accordance with section 3.4;
Forgery	means a Lot constituting an imitation originally conceived and executed as a whole with a fraudulent intention to deceive as to authorship, origin, age, period, culture or source where the correct description as to such matters is not reflected by the description in the catalogue and which at the date of the auction had a value materially less than it would have had if it had been in accordance with the description in the catalogue. Accordingly, no Lot shall be capable of being a Forgery by reason of any damage and/or restoration work of any kind (including re-enamelling);
Hammer Price	means the amount of the highest bid accepted by the auctioneer in relation to a Lot;
Lot	means any item deposited with us for sale at auction and, in particular, the item or items described against any Lot number in any catalogue;
Reserve	the amount below which we agree with the Seller that the Lot cannot be sold;
Seller	means the owner of the Lot being sold by us;
Spink Group	Spink Asia Pte Limited, Spink and Son Limited, our subsidiaries and associated companies;
GST	Goods and Services Tax chargeable under the Goods and Services Tax Act (Cap 117A) of Singapore on the supply of goods and services in Singapore and the importation of goods into Singapore, and any similar replacement or additional tax.

2 SPINK ASIA'S ROLE AS AGENT

- 2.1 All sales undertaken by us either at auction or privately are undertaken either as agent on behalf of the Seller or from time to time, as principal if we are the owner of the Lot. Please note that even if we are acting as agent on behalf of the Seller rather than as principal, we may have a financial interest in the Lot.
- 2.2 The contract for the sale of the Lot will be between you and the Seller.

3 BEFORE THE SALE

3.1 Examination of goods

You are strongly advised to examine personally any goods in which you are interested, before the auction takes place. Condition reports are usually available on request. We provide no guarantee to you other than in relation to Forgeries, as set out in clause 5.12 of these Terms and Conditions.

3.2 Catalogue descriptions

- 3.2.1 Statements by us in the catalogue or condition report, or made orally or in writing elsewhere, regarding the authorship, origin, date, age, size, medium, attribution, genuineness, provenance, condition or estimated selling price of any Lot are merely statements of opinion, and are not to be relied on as statements of definitive fact. Catalogue and web illustrations are for guidance only, and should not be relied on either to determine the tone or colour of any item or to reveal imperfections. No lot shall be rejected on the grounds of inaccurate reproduction. No lot illustrated in the catalogue and online shall be rejected on the grounds of cancellation, centring, margins, perforation or other characteristics apparent from the illustration. Estimates of the selling price should not be relied on as a statement that this price is either the price at which the Lot will sell or its value for any other purpose.
- 3.2.2 Many items are of an age or nature which precludes their being in perfect condition and some descriptions in the catalogue or given by way of condition report make reference to damage and/or restoration. We provide this information for guidance only and the absence of such a reference does not imply that an item is free from defects or restoration nor does a reference to particular defects imply the absence of any others.
- 3.2.3 Other than as set out in clause 5.12, and in the absence of fraud, neither the Seller nor we, nor any of our employees or agents, are responsible for the correctness of any statement as to the authorship, origin, date, age, attribution, genuineness or provenance of any Lot nor for any other errors of description or for any faults or defects in any Lot. Every person interested should exercise and rely on his own judgment as to such matters.

3.3 Your Responsibility

You are responsible for satisfying yourself as to the condition of the goods and the matters referred to in the catalogue description.

3.4 Extensions – Stamps only

- 3.4.1 If you wish to obtain an expert opinion or Certificate of Authenticity on any Lot (other than a mixed lot or lot containing undescribed stamps) you must notify us in writing not less than forty-eight hours before the time fixed for the commencement of the first session of the auction. If accepted by us, such request shall have the same effect as notice of an intention to question the genuineness or description of the Lot for the purposes of clause 5.12 (Refund in the case of Forgery) of these Terms and Conditions and the provisions of clause 5.12 (Refund in the case of Forgery) shall apply accordingly.
- 3.4.2 Notice of a request for an expert opinion or Certificate of Authenticity must give the reason why such opinion is required and specify the identity of your proposed expert which will be subject to agreement by us. We reserve the right, at our discretion, to refuse a request for an expert opinion or Certificate of Authenticity including (without limitation) where the proposed expert is not known to us.
- 3.4.3 If we accept a request for an expert opinion or certificate of Authenticity we will submit the Lot to the Expert Committee. You acknowledge and accept that the length of time taken by an Expert Committee to reach an opinion will vary depending on the circumstances and in any event is beyond our control.
- 3.4.4 We will not accept a request for an extension on account of condition. Any Lot described in the catalogue as having faults or defects may not be returned even if an expert opinion or Certificate of Authenticity cites other faults or defects not included in the catalogue description, other than in the case of a Forgery.
- 3.4.5 Should Spink accept a request for an extension under the foregoing provisions of this paragraph, the fact may be stated by the Auctioneer from the rostrum prior to the sale of the Lot.
- 3.4.6 It should be noted that any stamp accompanied by a Certificate of Authenticity is sold on the basis of that Certificate only and not on the basis of any other description or warranty as to authenticity. No request for an extension will be accepted on such a stamp and the return of such a stamp will not be accepted.
- 3.4.7 If you receive any correspondence from the Expert Committee in relation to the Lot, including but not limited to a Certificate of Authenticity, you must provide us with copies of such correspondence no later than 7 days after you receive such correspondence.

4 AT THE SALE

4.1 Refusal of admission

Our sales usually take place on our own premises or premises over which we have control for the sale, and we have the right, exercisable at our complete discretion, to refuse admission to the premises or attendance at an auction.

4.2 Registration before bidding

You must complete and sign a registration form and provide identification before making a bid at auction. Please be aware that we usually require buyers to undergo a credit check. If you have not bid successfully with Spink in the past, or you are registering with us for the first time, we reserve the right to require a deposit of up to 50% of the amount you intend to spend. Such deposit will be deducted from your invoice should you be successful. If you are unsuccessful at auction, your deposit will be returned by the same means it was paid to Spink. Some lots may be designated, prior to the auction, as "Premium Lots", which means a deposit may be required before placing a bid on the item for sale. Information will be posted on our website in such an event.

4.3 Bidding as Principal

When making a bid (whether such bids are made in person or by way of telephone bids operated by Spink, commission or online or email bids), you will be deemed to be acting as principal and will be accepting personal liability, unless it has been agreed in writing, at the time of registration, that you are acting as agent on behalf of a third party buyer acceptable to us.

4.4 Commission Bids

If you give us instructions to bid on your behalf, by using the form provided in our catalogues or via our website, we shall use reasonable endeavours to do so, provided these instructions are received not later than 24 hours before the auction. If we receive commission bids on a particular Lot for identical amounts, and at auction these bids are the highest bids for the Lot, it will be sold to the person whose bid was received first. Commission bids are undertaken subject to other commitments at the time of the sale, and the conduct of the auction may be such that we are unable to bid as requested. Since this is undertaken as a free service to prospective buyers on the terms stated, we cannot accept liability for failure to make a commission bid. You should therefore always attend personally if you wish to be certain of bidding.

4.5 On-line Bidding

We offer internet services as a convenience to our clients. We will not be responsible for errors or failures to execute bids placed on the internet, including, without limitation, errors or failures caused by (i) a loss of internet connection by either party for whatever reason; (ii) a breakdown or problems with the online bidding software and/or (iii) a breakdown or problems with your internet connection, computer or system. Execution of on-line internet bids on www.spink.com and Spink Live is a free service undertaken subject to other commitments at the time of the auction and we do not accept liability for failing to execute an online internet bid or for errors or omissions in connection with this activity. Buyers who acquire lots on the-saleroom.com will have a fee of 3% on the hammer price added to their invoice for using this facility.

4.6 Telephone Bids

If you make arrangements with us not less than 24 hours before the sale, we shall use reasonable endeavours to contact you to enable you to participate in bidding by telephone, but in no circumstances will we be liable to either the Seller or you as a result of failure to do so.

4.7 Currency Converter

At some auctions, a currency converter will be operated, based on the one month forward rates of exchange quoted to us by Barclays Bank Plc or any other appropriate rate determined by us, at opening on the date of the auction. Bidding will take place in a currency determined by us, which is usually Singapore Dollars. The currency converter is not always reliable, and errors may occur beyond our control either in the accuracy of the Lot number displayed on the converter, or the foreign currency equivalent of Singapore Dollars bids. We shall not be liable to you for any loss suffered as a result of you following the currency converter.

4.8 Video images

At some auctions there will be a video screen. Mistakes may occur in its operation, and we cannot be liable to you regarding either the correspondence of the image to the Lot being sold or the quality of the image as a reproduction of the original.

4.9 Bidding Increments

Bidding generally opens below the low estimate and advances in the following order although the auctioneer may vary the bidding increments during the course of the auction. The normal bidding increments are:

Up to S\$100	by S\$5
S\$100-S\$300	by S\$10
S\$300-S\$600	S\$320 - S\$350 - S\$380- S\$400 etc
S\$600-S\$1000	by S\$50
S\$1,000-S\$3,000	by S\$100
S\$3,000-S\$6,000	S\$3,200 - S\$3,500 - S\$3,800 - S\$4,000
S\$6,000-S\$20,000	by S\$500
S\$20,000 and up	Auctioneer's Discretion

4.10 Bidding by the Spink Group

4.10.1 We reserve the right to bid on Lots on the Seller's behalf up to the amount of the Reserve (if any), which will never be above the low estimate printed in the auction catalogue.

4.10.2 The Spink Group reserves the right to bid on and purchase Lots as principal.

4.11 The Auctioneer's Discretion

The auctioneer has the right at his absolute discretion to refuse any bid to advance the bidding in such manner as he may decide to withdraw or divide any Lot, to combine any two or more Lots and, in the case of error or dispute, to put an item up for bidding again.

4.12 Successful Bid

Subject to the auctioneer's discretion, the striking of his hammer marks the acceptance of the highest bid, provided always that such bid is higher than the Reserve (where applicable), and the conclusion of a contract for sale between you and the Seller.

4.13 After Sale Arrangements

If you enter into any private sale agreements for any Lot with the Seller within 60 days of the auction, we, as exclusive agents of the Seller reserve the right to charge you the applicable Buyer's Premium in accordance with these Terms and Conditions, and the seller a commission in accordance with the terms of the seller's agreement.

4.14 Return of Lot

Once your bid has been accepted for a Lot then you are liable to pay for that Lot in accordance with these Terms and Conditions. If there are any problems with a Lot then you must notify us within 7 days of receipt of the Lot, specifying the nature of the problem. We may then request that the Lot is returned to us for inspection. Save as set out in clause 5.12, the cancellation of the sale of any Lot and the refund of the corresponding purchase price is entirely at our sole discretion. We will not normally exercise that discretion if the Lot is not received by us in the same condition that it was in at the auction date.

5 AFTER THE AUCTION

5.1 Buyer's Premium and other charges

In addition to the Hammer Price, you must pay us the Buyer's Premium at a rate of 20% of the final Hammer price of each lot, a fee of 3% on the hammer price total for using the-saleroom.com, postage and a fee for paying by card.

5.2 Goods and Services Tax and any other tax

As we remain liable to account for GST on all the Lots, the Buyer shall pay any and all GST unless Lots are exported by Spink.

Lots uncollected from the auction venue will be shipped to Spink office in London. Therefore they will be subject to 5% import tax if bought by a UK/EU buyer or if collected from Spink office in London by a non-EU Buyer.

5.3 GST Refunds

In the event a non-Singapore Buyer qualifies for a Tourist Refund, Spink will fill in an electronic tax refund form for the Buyer in order to reclaim GST at the airport when leaving Singapore.

5.4 Payment

- 5.4.1 You must provide us with your full name and permanent address and, if so requested, details of the bank from which any payments to us will be made. You must pay the full amount due (comprising the Hammer Price, the Buyer's Premium and any applicable GST) within seven days after the date of the sale.
- 5.4.2 You will not acquire title to the Lot until all amounts due have been paid in full. This includes instances where special arrangements were made for release of Lot prior to full settlement.
- 5.4.3 Payment should be made by one of the following methods:
- (i) Direct bank transfer in Singapore Dollars to our account, details of which are set out on the invoice. All bank charges shall be met by you. Please ensure that your client number is noted on the transfer.
 - (ii) By Singapore Dollar cheque or bank draft made payable to Spink (Asia) Pte Limited, permitted on the day of the sale and during the hours of the lot collection, but not after.
 - (iii) By Visa or Mastercard. Please be informed that all credit card payments will be processed in pound sterling in our London office. We are not responsible for any foreign exchange losses or charges that you may incur in connection with such purchases. Payments made by credit cards and debit cards issued by non-EU banks are subject to a fee of 2%. For all card payments there are limits to the amounts we will accept.
- 5.4.4 Payments should be made by the registered buyer and not by third parties, unless it has been agreed at the time of registration that you are acting as an agent on behalf of a third party.

5.5 Invoices

Invoices may consist of one or more pages.

5.6 Collection of Purchases

- 5.6.1 Unless we specifically agree to the contrary, we shall retain items sold until all amounts due to us, or to the Spink Group, have been paid in full. Buyers will be required to pay for their lots when they wish to take possession of the same, which must be within 7 days of the date of the sale, unless prior arrangements have been made with Spink. Without prior agreement, lots will not be released until cleared funds are received with regard to payments made by cheque.
- 5.6.2 Unless we notify you to the contrary, items retained by us will be covered in accordance with our policy which is available for inspection at our offices from the date of sale for a period of seven days or until the time of collection, whichever is sooner. After seven days or from the time of collection, whichever is the earlier, the Lot will be entirely at your risk.
- 5.6.3 Our policy will not cover and we are unable to accept responsibility for damage caused by woodworm, changes in atmospheric conditions or acts of terrorism.
- 5.6.4 Lots may be collected from the sale venue on the day of the auction and the day after up to 2pm. In the event where a cheque or bank draft payable to Spink (Asia) Pte Ltd has been presented to us, unless we specifically agree to the contrary, no Lots shall be released before the cheque or bank draft has cleared where such funds have been credited to our bank account.
- 5.6.5 All uncollected Lots will be shipped to Spink office in London and despatched to buyers from there.

5.7 Notification

We are not able to notify successful bidders by telephone. While Invoices are sent out by mail after the auction we do not accept responsibility for notifying you of the result of your bid. You are requested to contact us by telephone or in person as soon as possible after the auction to obtain details of the outcome of your bids to avoid incurring charges for late payment.

5.8 Packing and Handling

- 5.8.1 We shall use all reasonable endeavours to take care when handling and packing a purchased Lot but remind you that after seven days or from the time of collection, whichever is sooner, the Lot is entirely at your risk. Our postage charges are set out at the back of the catalogue.
- 5.8.2 It is the responsibility of the Buyer to be aware of any Import Duties that may be incurred upon importation to the final destination. Spink will not accept return of any package in order to avoid these duties. The onus is also on the Buyer to be aware of any Customs import restrictions that prohibit the importation of certain collectibles. Spink will not accept return of the Lot(s) under these circumstances. Spink will not accept responsibility for Lot(s) seized or destroyed by Customs.
- 5.8.3 If the Buyer requires delivery of the Lot to an address other than the invoice address, this will be carried out at the discretion of Spink.

5.9 Recommended packers and shippers

If required our shipping department may arrange shipment as your agent. Although we may suggest carriers if specifically requested, our suggestions are made on the basis of our general experience of such parties in the past and we are not responsible to any person to whom we have made a recommendation for the acts or omissions of the third parties concerned.

5.10 Remedies for non-payment or failure to collect purchases

- 5.10.1 If you fail to make payment within seven days of your stipulated payment date set out in your invoice, we shall be entitled to exercise one or more of the following rights or remedies:
- 5.10.1.1 to charge interest at the rate of 2% per month compound interest, calculated on a daily basis, from the date the full amount is due;
 - 5.10.1.2 to set off against any amounts which the Spink Group may owe you in any other transaction the outstanding amount remaining unpaid by you;
 - 5.10.1.3 we may keep hold of all or some of your Lots or other property in the possession of the Spink Group until you have paid all the amounts you owe us or the Spink Group, even if the unpaid amounts do not relate to those Lots or other property. Following fourteen days' notice to you of the amount outstanding and remaining unpaid, the Spink Group shall have the right to arrange the sale of such Lots or other property. We shall apply the proceeds in discharge of the amount outstanding to us or the Spink Group, and pay any balance to you;
 - 5.10.1.4 where several amounts are owed by you to the Spink Group in respect of different transactions, to apply any amount paid to discharge any amount owed in respect of any particular transaction, whether or not you so direct;
 - 5.10.1.5 to reject at any future auction any bids made by you or on your behalf or obtain a deposit from you before accepting any bids.
- 5.10.2 If you fail to make payment within thirty-five days, we shall in addition be entitled:
- 5.10.2.1 to cancel the sale of the Lot or any other item sold to you at the same or any other auction;
 - 5.10.2.2 to arrange a resale of the Lot, publicly or privately, and, if this results in a lower price being obtained, claim the balance from you together with all reasonable costs including a 20% seller's commission, expenses, damages, legal fees, commissions and premiums of whatever kind associated with both sales or otherwise, incurred in connection with your failure to make payment; or
 - 5.10.2.3 when reselling the Lot, place a notice in our catalogue stating that you successfully purchased the Lot at auction but have subsequently failed to pay the Hammer Price of the Lot; or
 - 5.10.2.4 take any other appropriate action as we deem fit.
- 5.10.3 If you fail to collect within fourteen days after the sale, whether or not payment has been made, you will be required
- 5.10.3.1 to pay a storage charge of \$55 per item per day plus any additional handling cost that may apply;
 - 5.10.3.2 you will not be entitled to collect the Lot until all outstanding charges are met, together with payment of all other amounts due to us.

5.11 Use of Default Information

If you fail to make payment for a Lot in accordance with these Terms and Conditions

- 5.11.1 we reserve the right to refuse you the right to make bids for any future auction irrespective of whether previous defaults have been settled; and
- 5.11.2 you acknowledge that we may (as necessary for our legitimate interests those of other auctioneers and live bidding platforms in referencing customers and avoiding customer defaults) disclose details of such default to other auctioneers and live bidding platforms, which will include your name, address, nature of the default and the date of the default. Auctioneers or live bidding platforms who receive details of the default may rely on such information when deciding whether to enter into a transaction with you in the future.

5.12 Refund in the case of Forgery

- 5.12.1 A sale will be cancelled, and the amount paid refunded to you if a Lot (other than a miscellaneous item not described in the catalogue) sold by us proves to have been a Forgery. We shall not however be obliged to refund any amounts if either (a) the catalogue description or saleroom notice at the auction date corresponded to the generally accepted opinion of scholars or experts at that time, or fairly indicated that there was a conflict of opinions, or (b) it can be demonstrated that the Lot is a Forgery only by means of either a scientific process not generally accepted for use until after publication of the catalogue or a process which at the date of the auction was unreasonably expensive or impracticable or likely to have caused damage to the Lot. Furthermore, you should note that this refund can be obtained only if the following conditions are met:
 - 5.12.1.1 you must notify us in writing, within seven days of the auction date, that in your view the Lot concerned is a Forgery;
 - 5.12.1.2 you must then return the item to us within fourteen days, in the same condition as at the auction date; and
 - 5.12.1.3 as soon as possible following return of the Lot, you must produce evidence satisfactory to us that the Lot is a Forgery and that you are able to transfer good title to us, free from any third party claims.
 - 5.12.1.4 you must provide to us all evidence obtained by you that a Lot is a Forgery no later than 7 days after you receive such evidence.
- 5.12.2 In no circumstances shall we be required to pay you any more than the amount paid by you for the Lot concerned and you shall have no claim for interest.
- 5.12.3 The benefit of this guarantee is not capable of being transferred, and is solely for the benefit of the person to whom the original invoice was made out by us in respect of the Lot when sold and who, since the sale, has remained the owner of the Lot without disposing of any interest in it to any third party.
- 5.12.4 We shall be entitled to rely on any scientific or other process to establish that the Lot is not a Forgery, whether or not such process was used or in use at the date of the auction.

6 LIABILITY

Nothing in these Terms and Conditions limits or excludes our liability for:

- 6.1 death or personal injury resulting from negligence; or
- 6.2 any damage or liability incurred by you as a result of our fraud or fraudulent misrepresentation.

7 USE OF YOUR PERSONAL INFORMATION

- 7.1 We will use the personal information you provide to us as set out in our privacy notice (available at <https://spink.com/privacy-policy>) and in particular to:
 - 7.1.1 process the bids you make on Lots (whether successful or otherwise) and other auction related services we provide;
 - 7.1.2 process your payment relating to a successful purchase of a Lot;
 - 7.1.3 arrange for delivery of any Lot you purchase, which will include passing your details to shipping providers and, on overseas deliveries, to customs where they make enquiries regarding the Lot;
 - 7.1.4 inform you about similar products or services that we provide, but you may stop receiving these at any time by contacting us.
- 7.2 In accordance with clause 4.2, we may pass your information to credit reference agencies in order to obtain credit checks from them, and they may keep a record of any search that they do.
- 7.3 In accordance with clause 5.11, where you default on making payment for a Lot in accordance with these terms and conditions we may disclose details of such default to other auctioneers and live bidding platforms.
- 7.4 We are also working closely with third parties (including, for example, other auctioneers and live bidding platforms) and may receive information about you from them.
- 7.5 Where you provide us with personal information about other individuals, you must ensure that your provision of that information is compliant with applicable data protection law.

8 COPYRIGHT

- 8.1 We shall have the right (on a non-exclusive basis) to all images, illustrations and written materials including photograph, video or any other product relating to a Lot. All rights in such property will belong to us, and we shall have the right to use it in whatever way we see fit.

9 NOTICES

All notices given under these Terms and Conditions may be served personally, sent by 1st class post, or faxed to the address given to the sender by the other party. Any notice sent by post will be deemed to have been received on the second working day after posting or, if the addressee is overseas, on the fifth working day after posting. Any notice sent by fax or served personally will be deemed to be delivered on the first working day following despatch.

10 ADDITIONAL PROVISIONS

The following provisions of this clause 10 shall apply only if you are acting for the purposes of your business.

10.1 Limitation of Liability

Subject to clause 6, we shall not be liable, whether in tort (including for negligence) or breach of statutory duty, contract, misrepresentation or otherwise for any:

- 10.1.2 any special, indirect, consequential or pure economic loss, costs, damages, charges or expenses.

10.2 Severability

If any part of these Terms and Conditions is found by any court to be invalid, illegal or unenforceable, that part may be discounted and the rest of the conditions shall continue to be valid and enforceable to the fullest extent permitted by law.

10.3 Force majeure

We shall have no liability to you if we are prevented from, or delayed in performing, our obligations under these Terms and Conditions or from carrying on our business by acts, events, omissions or accidents beyond our reasonable control, including (without limitation) strikes, lock-outs or other industrial disputes (whether involving our workforce or the workforce of any other party), failure of a utility service or transport network, act of God, war, riot, civil commotion, malicious damage, compliance with any law or governmental order, rule, regulation or direction, accident, breakdown of plant or machinery, fire, flood, storm or default of suppliers or subcontractors.

10.4 Waiver

10.4.1 A waiver of any right under these Terms and Conditions is only effective if it is in writing and it applies only to the circumstances for which it is given. No failure or delay by a party in exercising any right or remedy under these Terms and Conditions or by law shall constitute a waiver of that (or any other) right or remedy, nor preclude or restrict its further exercise. No single or partial exercise of such right or remedy shall preclude or restrict the further exercise of that (or any other) right or remedy.

10.4.2 Unless specifically provided otherwise, rights arising under these Terms and Conditions are cumulative and do not exclude rights provided by law.

10.5 Law and Jurisdiction

10.5.1 These Terms and Conditions and any dispute or claim arising out of or in connection with them or their subject matter, shall be governed by, and construed in accordance with, the law of Singapore.

10.5.2 The parties irrevocably agree that the courts of Singapore shall have non-exclusive jurisdiction to settle any dispute or claim that arises out of, or in connection with, Terms and Conditions or their subject matter.

Postage Charges (signed for, insured mail, including packing)

Value	Price
Up to S\$5000	S\$30
Above S\$5000	S\$50

Shipments of more than 2kg or volumetric measurement of more than 2kg have to be sent by courier. Certain countries may incur extra charge when courier services are required by our insurance policy. For lots sent by courier please contact singapore@spink.com for calculation of any further relevant cost in addition to the above charges.



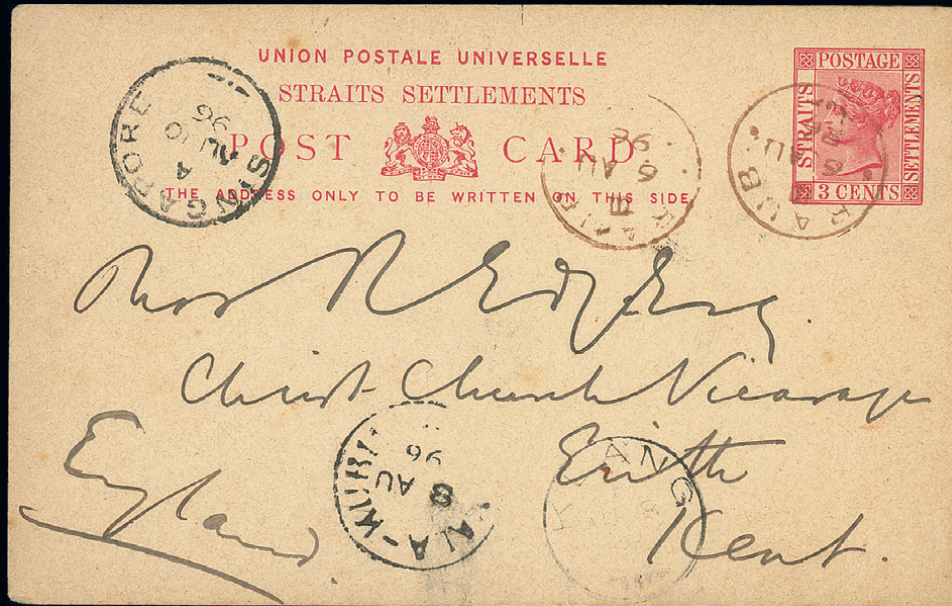

BY APPOINTMENT TO
 HER MAJESTY THE QUEEN
 MEDALLISTS & ENGRAVERS
 SPINK & SON LTD., LONDON



BY APPOINTMENT TO
 HIS MAJESTY THE KING
 MEDALLISTS & ENGRAVERS
 SPINK & SON LTD., LONDON

SPINK

FOUNDED 1666

ASIA

STAMPS COINS BANKNOTES MEDALS BONDS & SHARES AUTOGRAPHS BOOKS
 WINE & SPIRITS HANDBAGS COLLECTIONS ADVISORY SERVICES SPECIAL COMMISSIONS

69 Southampton Row, Bloomsbury, London WC1B 4ET
 www.spink.com